

# ***GENERAL PURPOSE ENGINE***

**GX160K1**  
[GC02-867/910]  
[GC02B-100]  
**GX160K1**  
[PROPANE ENGINE]  
[GDAA-201]

**PARTS CATALOGUE**

**1**



GX160K1

---

FOREWORD INDEX

**1**

---

ENGINE GROUP

**2**

---

PART NUMBER INDEX

**3**

---

PART NAME INDEX

**4**

---



**Instruction for use of parts catalogue**

- **This parts catalogue has been created as of October 20, 2003.**
  - Since this date, the sales practice for repair parts may have been changed or the parts may have been eliminated (listed for those not for sale).
  - The modified information is reflected on the latest Electronic Parts Catalogue (EPC).  
Also, refer to the parts catalogue news for any change.
  - See the parts catalogue news for any revision that is made after October 20, 2003.
- **Always specify the part number when ordering a part.**
  - Check the model, type, serial numbers, color, maker, and the size as needed before ordering a part.
  - Note that the illustrations (part drawings) can differ from the actual parts in shape.  
They are given just to help you to refer to the parts.
- **When modifications or additions to this parts catalogue are made, a revised edition will be issued at an appropriate time, with successively progressing revision numbers on the cover. We recommend obtaining such revisions in order to keep your parts catalogue up-to-date at all times. To check whether a parts catalogue revision has been issued, please contact your Honda distributor.**

Initial version issue date **October 20, 2003**  
**Honda Motor Co., Ltd.**

**CONTENTS**

	Page	Address No.	
● How to refer to the part information .....	2	B 2	<b>1</b>
● Part catalogue structure .....	3	B 3	
● When the parts were revised .....	4	B 4	
● Abbreviations used in the parts catalogue.....	4	B 4	
● How to check the part block and serial numbers.....	5	B 5	
● Models, parts catalogue codes and applicable serial numbers .....	6	B 6	
● Features of each type.....	13	B13	
● Fuel hose, general purpose hoses and vinyl hose.....	27	C11	
● How to use the flat rate time (F.R.T.) .....	28	C12	
● Illustrated index .....	30	C14	
● ENGINE GROUP.....	37	E 1	<b>2</b>
● PART NO. INDEX.....	196	2-B 1	<b>3</b>
● PART NAME INDEX.....	202	2-C 1	<b>4</b>



How to refer to the part information

A Reference with "Illustrated index"

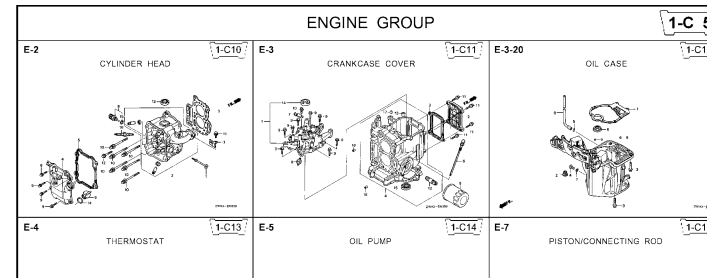

B Reference with "Part number index"

PART NO. INDEX

Part Number	Address	Page	Ref.	Part Number	Address	Page
06000				15212-ZW9-000	1-C14	3C
06316-ZW9-000	1-G9	88	1	15220-ZW9-003	1-C14	3C
11000				15332-ZW9-000	1-E8	55
11300-ZW9-405	1-C11	27	1	15332-ZW9-A30	1-E11	5E
11300-ZW9-406	1-C11	27	1	15400-PFB-004	1-C11	27
11340-ZW9-000	1-C11	27	2	15422-ZW9-000	1-C14	3C
11342-ZW9-000	1-C11	27	3	15473-881-000	1-C14	3C
11381-ZW9-003	1-C12	28	1	15474-ZW9-000	1-C14	3C
				15611-921-000	1-C10	2E
				15655-ZW9-000	1-C11	27
				16000		
12000				16010-ZV4-005	1-D4	3E
12000-ZW9-405ZA	1-C11	27	4	16011-ZV4-005	1-D4	3E
12155-ZV4-A00	1-C13	29	1	16013-ZW9-003	1-D4	3E
12166-ZW9-000	1-C10	26	1	16016-ZW9-003	1-D4	3E
12209-GB4-681	1-C16	32	1	16016-ZW9-721	1-D4	3E
12210-ZW9-405ZA	1-C10	26	2	16023-ZW9-003	1-D4	3E
12216-ZE2-300	1-E8	55	1	16024-ZV4-650	1-D4	3E
	1-E11	58	1	16028-ZV4-650	1-D4	3E

C Reference with "Part name index"

PART NAME INDEX

Part name	Address	Page	Ref.
[ A ]			
ABSORBER, FUEL	1-E15	62	5
ARMATURE COMP.	1-D11	43	7
ARM COMP., LINK JOINT	1-G6	85	18
ARM COMP., SHIFT LINK	1-G6	85	14
ARM COMP., TILT	1-F15	79	20
ARM, FUEL PUMP ROCKER	1-C16	32	4
ARM, REVERSE LOCK	1-F15	79	18
ARM, SHIFT LINK	1-F11	74	7
ARM, STOPPER	1-D1	33	12
ARM, THROTTLE REMOTE	1-F11	74	6
ARM, VALVE ROCKER	1-C16	32	3
[ B ]			
BAG, TOOL, 160MM	1-G5	84	10
BAND	1-G6	86	37
BAND B1, WIRE	1-F6	69	1
BAND, CORD	1-F3	67	18
BAND, TUBE CLIP, 11MM	1-E15	63	20
BAND, TUBE CLIP, 12.5MM	1-E15	63	19

Address No. 1-C10

E-2 CYLINDER HEAD

Block No.

Ref No.

Ref. No.	Part No.	Description	Reqd. QTY						Serial No.	Parts catalogue code
			BF 9901	BFP 9901	BF 1001	BFP 1001	BF 10B1	BFP 10B1		
1	12166-ZW9-000	STOPPER, ENGINE SIDE	2	2	2	2	2			
2	12210-ZW9-000ZA	HEAD COMP., CYLINDER	1	1	1	1	1			
3	12251-ZW9-003	GASKET, CYLINDER HEAD	1	1	1	1	1			
4	12310-ZW9-000	COVER COMP., HEAD	1	1	1	1	1			
5	12312-ZW9-000	PACKINGS, HEAD COVER	1	1	1	1	1			
6	15611-921-000	CAP, OIL (NO GAUGE)	1	1	1	1	1			
7	16617-ZW9-000	HOLDER, CABLE	1	1	1	1	1	SC,SG		
	16617-ZW9-010		1	1	1	1	1	1001800	LHC,LHD	
			1	1	1	1	1	1001801	LHC,LHD	
8	35673-ZW5-003	SENSOR ASSY., WATER	1	1	1	1	1			
9	90003-ZW9-000	BOLT, FLANGE, 6X22	4	4	4	4	4			
10	90007-ZW9-003	BOLT, FLANGE, 8X83	6	6	6	6	6			
11	90011-ZW9-000	BOLT, FLANGE, 6X14(CT200)	1	1	1	1	1			
12	90020-ZW9-000	BOLT, FLANGE, 8X40	2	2	2	2	2			
13	91002-K19-003	OIL SEAL, 20X32X6	1	1	1	1	1			
14	91301-805-000	O-RING, 26X2.7	1	1	1	1	1			
15	91307-PK2-005	O-RING, 9.5X1.5(HONDA KIKAKI)	1	1	1	1	1			
16	98059-55916	PLUG, SPARK (CR5EH-9)	2	2	2	2	2			
	98059-55926	PLUG, SPARK (U16FER9)	2	2	2	2	2			

Service item F.R.T.

- O-RING, 26X2.7 ..... 0.1
- PLUG, SPARK ..... 0.2
- O-RING, 9.5X1.5 ..... 0.2
- SENSOR ASSY., WATER TEMPERATURE ..... 0.3
- COVER COMP., HEAD ..... 0.3
- PACKING, HEAD COVER ..... 1.8
- GASKET, CYLINDER HEAD ..... 2.4
- OIL SEAL, 20X32X6 ..... 2.4
- HEAD COMP., CYLINDER ..... 3.1

ZW83-ED200

Page No. 2000.09.20 E

Part catalogue structure

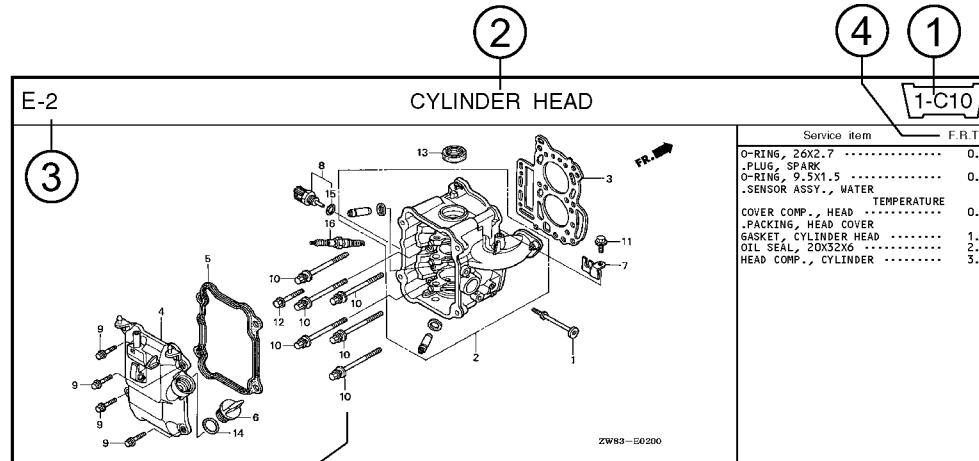

Ref. No.	Part No.	Description	Reqd. QTY						Serial No.	Parts catalogue code
			BF 9/9D1	BFP 9/9D1	BF 10D1	BFP 10D1	BF 10B1	BFP 10B1		
1	12166-zw9-000	STOPPER, ENGINE SIDE	2	2	2	2	2			
2	12210-zw9-000ZA	HEAD COMP., CYLINDER *NHS* DARK GRAY	1	1	1	1	1			
3	12251-zw9-003	GASKET, CYLINDER HEAD	1	1	1	1	1			
4	12310-zw9-000	COVER COMP., HEAD	1	1	1	1	1			
5	12312-zw9-000	PACKING, HEAD COVER	1	1	1	1	1			
6	15611-921-000	CAP, OIL (NO GAUGE)	1	1	1	1	1			
7	16617-zw9-000	HOLDER, CABLE	1	1	1	1	1	SC,SG		
	16617-zw9-010		1	1	1	1	1	1001800 LHC,LHD		

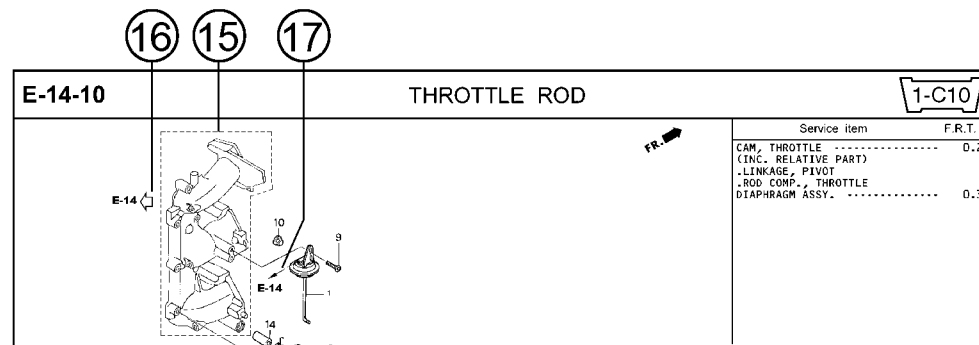

① Address number

- Address No. is provided (in place of the page No.) to help you refer to the part with the part No. or part name.

② Block title ③ Block number

④ Service item/Flat rate time

⑤ Reference number

- Title number marked with the parenthesis or parentheses indicates that it continues from the previous page.

⑥ Part number ⑦ Honda color code

⑧ Description

⑨ Assemblies

- Sections framed with broken lines in the exploded view drawings are available as complete assemblies. (Their individual parts can also be obtained.)

⑩ Color description

⑪ Note

- Notes are shown with the parentheses in the part name column.

⑫ Required quantity

- Required QTY shown in the parenthesis or parentheses indicates the optional part.
- Required QTY marked with "N" Indicates the optional part that should be selected as needed.
- Required QTY indicates the number of the part used in the block.

⑬ Serial number

⑭ Type

- When the type column is blank, it indicates that the part is applicable to all types.
- As the type of the actual unit may differ from the "parts catalogue, type" please refer to "Models, types and applicable serial numbers" for confirmation.

⑮

- Parts enclosed within a dotted line are covered in a different block.

⑯

- A hollow arrow indicates the block No. for the parts enclosed within a dotted line .

⑰

- A solid arrow indicates the block No. the part in question is connected to.

When the parts were revised

Abbreviations used in the parts catalogue

1



Be sure to check the serial number!!



Ref. No.	Part No.	Description	Reqd. QTY						Serial No.
			BF 99D1	BFP 9.9D1	BF 10D1	BFP 10D1	BF 10B1	BFP 10B1	
1	12166-ZW9-000	STOPPER, ENGINE SIDE .....	2	2	2	2	2	2	
2	12210-ZW9-000ZA	HEAD COMP., CYLINDER *NH8* ..... DARK GRAY	1	1	1	1	1	1	
3	12251-ZW9-003	GASKET, CYLINDER HEAD .....	1	1	1	1	1	1	
4	12310-ZW9-000	COVER COMP., HEAD .....	1	1	1	1	1	1	
5	12312-ZW9-000	PACKING, HEAD COVER .....	1	1	1	1	1	1	
6	15611-921-000	CAP, OIL (NO GAUGE) .....	1	1	1	1	1	1	
7	16617-ZW9-000	HOLDER, CABLE (###) .....	1	1	1	1	1	1	SC, SG LHC, LHD LHC, LHD
	16617-ZW9-010	.....	1	1	1	1	1	1	

The number has been used from the initial model without revision. When shown at the left side, it is applicable to the models of No.1001801 and the subsequent numbers. When shown at the right side, it is applicable to the models up to No.1001800.

• The parts listed with "###" at the end of the parts name have limited supply period (parts not for sale).

• The following abbreviations are used in the parts name column.

- |  |                             |
|--|-----------------------------|
| A ..... Ampere                               | FR. ....Front               |
| A.C. .... Alternating current                | IN. ....Inlet               |
| ASSY. .... Assembly                          | L (100L) .Link (100 Links)  |
| AT. .... Automatic transmission              | L. ....Left                 |
| C.D.I. .... Capacitive discharge ignition    | MM .....Millimeter          |
| COMP. ... Complete                           | MT. ....Manual Transmission |
| D.C. .... Direct current                     | P.T.O. ....Power take off   |
| EX. .... Exhaust                             | R. ....Right                |
| G.F.C.I ... Ground fault circuit interruptor | RR. ....Rear                |
| HEX. .... Hexagonal                          | STD. ....Standard           |
| H.S.T. .... Hydrostatic transmission         | T (22T) ...Tooth (22 Teeth) |
|  | V ..... Volt                |
|  | W .....Watt                 |

How to check the part block and serial numbers

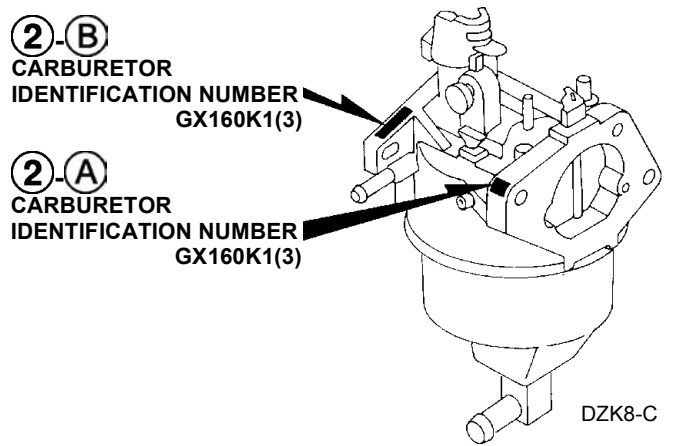
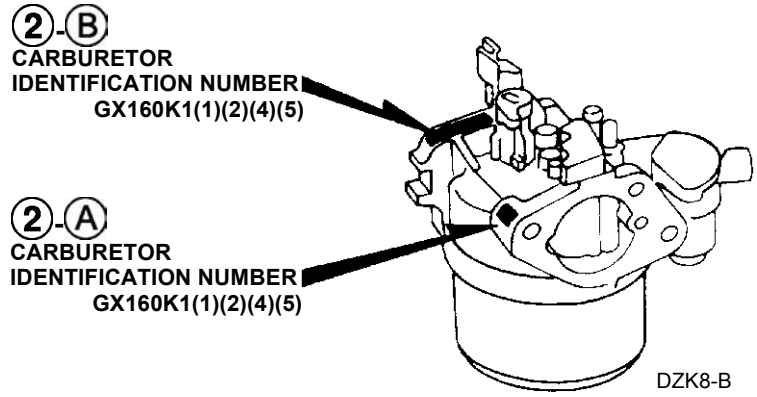
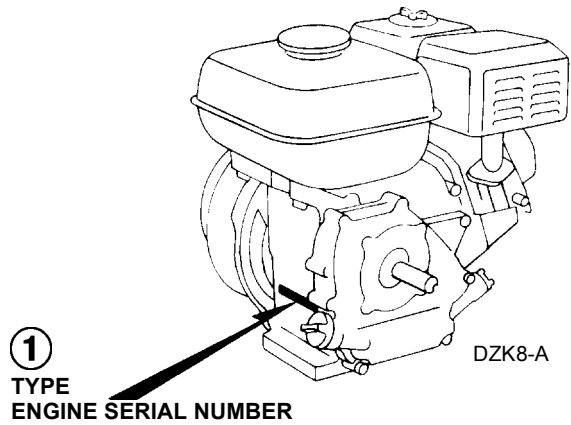
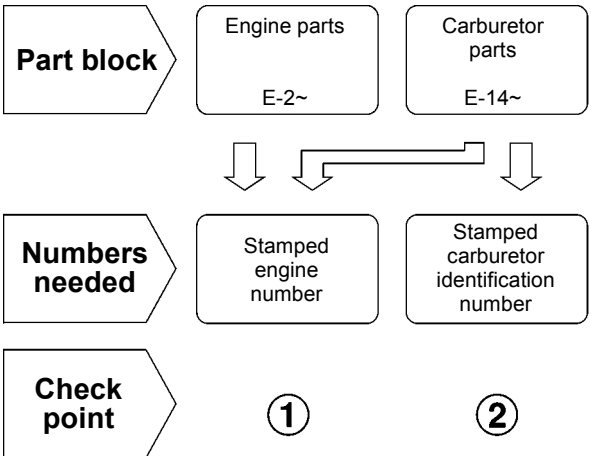



### Models, parts catalogue codes and applicable serial numbers

- Models, parts catalogue codes and applicable serial Nos. given in this parts catalogue can be identified as follows.

Model	Type	Parts catalogue type	Applicable engine serial No.	Applicable carburetor identification No.	Model	Type	Parts catalogue type	Applicable engine serial No.	Applicable carburetor identification No.
GX160K1 (1)	AR	AR	GC02- 8670001~	BE67C A	GX160K1 (1)	LD	LD	GC02- 8670001~	BE66E B
	ARC6	ARC6		BE65M A		LH	LH		BE65B B
	BL	BL		BE67A B		LHB3	LHB3		
	EMA2	EMA2		BE65B B		LHQ4	LHQ4		
	HG12	HG12				LJ	LJ		BE65C B
	HH	HH				LJC7	LJC7		
	HHQ4	HHQ4				LJG	LJG		
	HH26	HH26				LJS	LJS		BE06J C
	HX	HX				LSJ4	LSJ4		BE66E B
	HXE2	HXE2				LVL	LVL		BE65M A
	HXE8	HXE8				LW2	LW2		BE06H C
	HXU	HXU				LX	LX		BE65B B
	HX2	HX2				LXU	LXU		
	HX26	HX26		LX2		LX2			
	HX4	HX4		LX26		LX26			
	KR	KR		LX4		LX4	BE65C B		
	KTA	KTA		NJ		NJ			
LA1	LA1	NJC1	NJC1	BE51B B					
			BE67C A						

Model	Type	Parts catalogue type	Applicable engine serial No.	Applicable carburetor identification No.
GX160K1 (1)	NJG	NJG	GC02- 8670001~	BE65C B
	NSJ	NSJ		
	PHM	PHM		
	PX	PX		BE65B B
	PXU	PXU		
	QAB3	QAB3		BE65C B
	QAX2	QAX2		BE65B B
	QA2	QA2		BE65C B
	QA26	QA26		
	QBC2	QBC2		
	QBT6	QBT6		BE65B B
	QCB2	QCB2		
	QCL	QCL		
	QD	QD		BE66E B
	QE	QE		BE66D B
	QFE4	QFE4		
QGR2	QGR2			
QGR9	QGR9	BE65B B		

Model	Type	Parts catalogue type	Applicable engine serial No.	Applicable carburetor identification No.	
GX160K1 (1)	QH	QH	GC02- 8670001~	BE65B B	
	QHE	QHE			
	QHP1	QHP1			
	QHQ4	QHQ4			
	QH26	QH26			
	QI2	QI2			
	QKA4	QKA4		BE06J C	
	QMC6	QMC6		BE66E B	
	QMC8	QMC8		BE65B B	
	QMD6	QMD6			
	QME4	QME4		BE06J C	
	QMH	QMH			
	QMX2	QMX2		BE65B B	
	QMZ2	QMZ2			
	QNT	QNT			
	QNT4	QNT4		BE11C B	
	QNZ	QNZ		BE06H C	
	QP	QP		BE65B B	

Model	Type	Parts catalogue type	Applicable engine serial No.	Applicable carburetor identification No.
GX160K1 (1)	QPU	QPU	GC02- 8670001~	BE65B B
	QSC2	QSC2		BE65G B
	QSC9	QSC9		BE65B B
	QS2	QS2		BE06J C
	QT	QT		BE65M A
	QVL	QVL		BE65B B
	QWA4	QWA4		
	QWX2	QWX2		BE65G B
	QX	QX		
	QXC	QXC		BE65B B
	QXC6	QXC6		
	QXC9	QXC9		
	QXE	QXE		
	QXE2	QXE2		
	QXE4	QXE4		
	QXE6	QXE6		
QXE8	QXE8			
QXF2	QXF2			

Model	Type	Parts catalogue type	Applicable engine serial No.	Applicable carburetor identification No.	
GX160K1 (1)	QXM1	QXM1	GC02- 8670001~	BE06J C	
	QXS2	QXS2		BE65B B	
	QXU	QXU			
	QXW	QXW			
	QX2	QX2			
	QX22	QX22			
	QX26	QX26			
	QX4	QX4			
	QX7	QX7			
	RD	RD			BE66E B
	RD4	RD4			BE65B B
	RH	RH			
	RHA2	RHA2			
	RHQ4	RHQ4			
	RH2	RH2			
	RH26	RH26		BE06J C	
	RMB4	RMB4			
RMD	RMD				

Model	Type	Parts catalogue type	Applicable engine serial No.	Applicable carburetor identification No.
GX160K1 (1)	RMG2	RMG2	GC02- 8670001~	BE65B B
	RSK	RSK		BE65C B
	RSS1	RSS1		BE65B B
	RTB2	RTB2		
	RX	RX		
	RXE	RXE		
	RXE2	RXE2		
	RXE4	RXE4		BE65C B
	RXU	RXU		
	RX4	RX4		BE66E B
	SCJ	SCJ		
	SD	SD		
	SDS	SDS		
	SD16	SD16		
	SD4	SD4		BE66D B
	SE	SE		BE65B B
SG24	SG24			
SH	SH			

Model	Type	Parts catalogue type	Applicable engine serial No.	Applicable carburetor identification No.
GX160K1 (1)	SHM	SHM	GC02- 8670001~	BE65B B
	SHQ4	SHQ4		BE65C B
	SHRY	SHRY		
	SJ	SJ		
	SJC1	SJC1		
	SJC5	SJC5		
	SJG	SJG		BE07C B
	SKM	SKM		
	SMC7	SMC7		BE65B B
	SMC9	SMC9		BE06J C
	SMJ	SMJ		BE65B B
	SMJ1	SMJ1		
	SMW2	SMW2		
	SMX4	SMX4		BE06J C
	SM11	SM11		BE65B B
	SM12	SM12		
SM14	SM14	BE06J C		
SNX	SNX			

Model	Type	Parts catalogue type	Applicable engine serial No.	Applicable carburetor identification No.
GX160K1 (1)	SNX1	SNX1	GC02- 8670001~	BE06J C
	SSK1	SSK1		BE65B B
	SSX2	SSX2		BE06R B
	ST	ST		
	STM	STM		
	STQ	STQ		BE65B B
	SWG4	SWG4		BE06J C
	SWX2	SWX2		BE65B B
	SWX4	SWX4		
	SX	SX		
	SXE	SXE		
	SXE4	SXE4		
	SXS4	SXS4		
	SXU	SXU		
	SX4	SX4		
	SX7	SX7		
	S1CY	S1CY		
TCS2	TCS2			

Model	Type	Parts catalogue type	Applicable engine serial No.	Applicable carburetor identification No.
GX160K1 (1)	TX	TX	GC02- 8670001~	BE65B B
	TXC9	TXC9		BE65G B
	TXU	TXU		BE65B B
	TX2	TX2		
	TX26	TX26		
	TX4	TX4		
	UXU	UXU		
	VA2	VA2		
	VEBM	VEBM		BE66D B
	VED	VED		BE65C B
	VED1	VED1		BE67A B
	VED2	VED2		
	VED3	VED3		
	VED5	VED5		BE65C B
	VED6	VED6		BE67A B
	VEN2	VEN2		
	VES	VES		
VGE4	VGE4	BE06J C		

Model	Type	Parts catalogue type	Applicable engine serial No.	Applicable carburetor identification No.
GX160K1 (1)	VG24	VG24	GC02- 8670001~	BE66D B
	VHA7	VHA7		BE65B B
	VHH4	VHH4		
	VMS4	VMS4		
	VMS7	VMS7		
	VMT	VMT		BE67A B
	VPM4	VPM4		
	VPM5	VPM5		
	VPM7	VPM7		
	VPR4	VPR4		
	VPR7	VPR7		
	VS1	VS1		BE65B B
	VSD	VSD		
	VSD1	VSD1		
	VSD7	VSD7		
	VSG	VSG		BE67A B
	VSX	VSX		BE06J C
VSX1	VSX1			

Model	Type	Parts catalogue type	Applicable engine serial No.	Applicable carburetor identification No.
GX160K1 (1)	VSX3	VSX3	GC02- 8670001~	BE65B B
	VS17	VS17		BE67A B
	VS3	VS3		
	VS4	VS4		
	VTU1	VTU1		BE06J C
	VWA2	VWA2		BE65B B
	VW12	VW12		
	VX	VX		
	VXD	VXD		BE65C B
	VXD1	VXD1		
	VXE4	VXE4		BE65B B
	VXE7	VXE7		
	VXM	VXM		
	VXU	VXU		BE06J C
	VXU1	VXU1		BE65B B
	VXW2	VXW2		
	VX2	VX2		
VX4	VX4			

1

Model	Type	Parts catalogue type	Applicable engine serial No.	Applicable carburetor identification No.
GX160K1 (1)	WDA6	WDA6	GC02- 8670001~	BE65B B
	WJP	WJP		BE65C B
	WKD6	WKD6		
	WKT2	WKT2		
	WKT4	WKT4		
	WKT6	WKT6		BE66E B
	WMB0	WMB0		BE65C B
	WME2	WME2		BE66E B
	WME4	WME4		
	WMT	WMT		
GX160K1 (2)	L1	L1		BE06H C BE06J C BE11C B
	Q1	Q1		
	R1	R1		
	S1	S1		
	W1	W1		

Model	Type	Parts catalogue type	Applicable engine serial No.	Applicable carburetor identification No.
GX160K1 (3) (Propane)	SXP1	SXP1	GDAA- 2010001~	BE10A A
	VXP	VXP		
GX160K1 (4) (Indonesia -KD)	BIH	BIH	GC02- 9100001~	BE06J C
	BIS	BIS		BE65B B
	LVSH	LVSH		
	QVSH	QVSH		BE06J C
	SIH	SIH		
	VIH	VIH		
	GX160K1 (5) (Brazil-KD)	VVSH		VVSH
QBBR		QBBR		
QDBR		QDBR	BE06H C	
QEBR		QEBR	BE65B B	
QXBR		QXBR		
TXBR		TXBR		
	VXBR	VXBR		

\* Of carburetor identification numbers, only the portions underlined in the example below are used for registration.

GX160K1 (1) (2) (4) (5) BE 67C | A KC †  
(A) (B)

GX160K1 (3) BE 10A | A KC †  
(A) (B)

Features of each type

• See the following table for the features of each type.

Model		GX160K1																		
		Standard equipment (1)																		
Specifications		Type	AR	ARC6	BL	EMA2	HG12	HH	HHQ4	HH26	HX	HXE2	HXE8	HXU	HX2	HX26	HX4	KR	KTA	LA1
		Crankshaft	19mm Ø Straight																	
20mm Ø Straight																				
20mm Ø Spline																				•
21mm Ø Spline						•	•	•	•	•	•	•	•	•	•	•	•			
23mm Ø Spline	•		•																•	
24mm Ø Spline																				•
M16 Stepped thread																				
M18 Stepped thread																				
1/2" Stepped thread																				
3/4" Thread																				
5/8" Thread																				
1/5" Tapered				•	•															
3/16" Tapered																				
Coil	Lamp coil				•															
	Charge coil										•	•								
Control box											•	•								
Starter motor											•	•								
Oil alert					•	•					•	•	•	•	•	•	•			•
Reduction		•	•	•		•	•	•	•	•	•	•	•	•	•	•	•	•		•





Specifications		Model	GX160K1																
		Type	Standard equipment (1)																
			LD	LH	LHB3	LHQ4	LJ	LJC7	LJG	LJS	LSJ4	LVL	LW2	LX	LXU	LX2	LX26	LX4	NJ
Crankshaft	19mm Ø Straight																		
	20mm Ø Straight																	•	•
	20mm Ø Spline	•	•	•	•	•	•	•	•	•	•	•	•	•	•	•	•		
	21mm Ø Spline																		
	23mm Ø Spline																		
	24mm Ø Spline																		
	M16 Stepped thread																		
	M18 Stepped thread																		
	1/2" Stepped thread																		
	3/4" Thread																		
	5/8" Thread																		
	1/5" Tapered																		
	3/16" Tapered																		
Coil	Lamp coil											•							
	Charge coil																		
Control box																			
Starter motor																			
Oil alert							•						•	•	•	•	•		
Reduction		•	•	•	•	•	•	•	•	•	•	•	•	•	•	•			

Specifications		Model	GX160K1																	
		Type	Standard equipment (1)																	
			NJG	NSJ	PHM	PX	PXU	QAB3	QAX2	QA2	QA26	QBC2	QBT6	QCB2	QCL	QD	QE	QFE4	QGR2	QGR9
Crankshaft	19mm Ø Straight						•	•	•	•	•	•	•	•	•	•	•	•	•	
	20mm Ø Straight	•	•																	
	20mm Ø Spline																			
	21mm Ø Spline																			
	23mm Ø Spline																			
	24mm Ø Spline																			
	M16 Stepped thread																			
	M18 Stepped thread																			
	1/2" Stepped thread																			
	3/4" Thread			•	•	•														
	5/8" Thread																			
	1/5" Tapered																			
	3/16" Tapered																			
Coil	Lamp coil		•																	
	Charge coil							•											•	
Control box																				
Starter motor																				
Oil alert					•	•		•				•		•				•	•	
Reduction																				

1

Specifications		Model	GX160K1																	
		Type	Standard equipment (1)																	
			QH	QHE	QHP1	QHQ4	QH26	QI2	QKA4	QMC6	QMC8	QMD6	QME4	QMH	QMX2	QMZ2	QNT	QNT4	QNZ	QP
Crankshaft	19mm Ø Straight	•	•	•	•	•	•	•	•	•	•	•	•	•	•	•	•	•	•	
	20mm Ø Straight																			
	20mm Ø Spline																			
	21mm Ø Spline																			
	23mm Ø Spline																			
	24mm Ø Spline																			
	M16 Stepped thread																			
	M18 Stepped thread																			
	1/2" Stepped thread																			
	3/4" Thread																			
	5/8" Thread																			
	1/5" Tapered																			
	3/16" Tapered																			
Coil	Lamp coil							•		•									•	
	Charge coil		•					•										•		
Control box			•					•												
Starter motor			•					•											•	
Oil alert							•	•		•	•		•	•		•	•			
Reduction																				

Specifications		Model	GX160K1																	
		Type	Standard equipment (1)																	
			QPU	QSC2	QSC9	QS2	QT	QVL	QWA4	QWX2	QX	QXC	QXC6	QXC9	QXE	QXE2	QXE4	QXE6	QXE8	QXF2
Crankshaft	19mm Ø Straight	•	•	•	•	•	•	•	•	•	•	•	•	•	•	•	•	•	•	
	20mm Ø Straight																			
	20mm Ø Spline																			
	21mm Ø Spline																			
	23mm Ø Spline																			
	24mm Ø Spline																			
	M16 Stepped thread																			
	M18 Stepped thread																			
	1/2" Stepped thread																			
	3/4" Thread																			
	5/8" Thread																			
	1/5" Tapered																			
	3/16" Tapered																			
Coil	Lamp coil																			
	Charge coil		•	•										•	•	•	•	•		
Control box			•											•	•	•	•	•		
Starter motor			•											•	•	•	•	•		
Oil alert			•	•	•			•	•	•	•	•	•	•	•	•	•	•	•	
Reduction																				

Specifications		Model	GX160K1																	
		Type	Standard equipment (1)																	
			QXM1	QXS2	QXU	QXW	QX2	QX22	QX26	QX4	QX7	RD	RD4	RH	RHA2	RHQ4	RH2	RH26	RMB4	RMD
Crankshaft	19mm Ø Straight	•	•	•	•	•	•	•	•	•										
	20mm Ø Straight										•	•	•	•	•	•	•	•	•	
	20mm Ø Spline																			
	21mm Ø Spline																			
	23mm Ø Spline																			
	24mm Ø Spline																			
	M16 Stepped thread																			
	M18 Stepped thread																			
	1/2" Stepped thread																			
	3/4" Thread																			
	5/8" Thread																			
	1/5" Tapered																			
	3/16" Tapered																			
Coil	Lamp coil		•											•						
	Charge coil				•															
Control box					•															
Starter motor					•															
Oil alert		•	•	•	•	•	•	•	•	•										
Reduction											•	•	•	•	•	•	•	•	•	

Model		GX160K1																		
		Standard equipment (1)																		
Specifications	Type	RMG2	RSK	RSS1	RTB2	RX	RXE	RXE2	RXE4	RXU	RX4	SCJ	SD	SDS	SD16	SD4	SE	SG24	SH	
		Crankshaft	19mm Ø Straight																	
20mm Ø Straight	•		•	•	•	•	•	•	•	•	•	•	•	•	•	•	•	•	•	
20mm Ø Spline																				
21mm Ø Spline																				
23mm Ø Spline																				
24mm Ø Spline																				
M16 Stepped thread																				
M18 Stepped thread																				
1/2" Stepped thread																				
3/4" Thread																				
5/8" Thread																				
1/5" Tapered																				
3/16" Tapered																				
Coil	Lamp coil	•	•											•						
	Charge coil						•	•	•											
Control box							•	•	•											
Starter motor							•	•	•											
Oil alert						•	•	•	•	•	•							•		
Reduction		•	•	•	•	•	•	•	•	•	•									

Model		GX160K1																			
		Standard equipment (1)																			
Specifications		Type	SHM	SHQ4	SHRY	SJ	SJC1	SJC5	SJG	SKM	SMC7	SMC9	SMJ	SMJ1	SMW2	SMX4	SM11	SM12	SM14	SNX	
		Crankshaft	19mm Ø Straight																		
20mm Ø Straight	•		•	•	•	•	•	•	•	•	•	•	•	•	•	•	•	•	•	•	
20mm Ø Spline																					
21mm Ø Spline																					
23mm Ø Spline																					
24mm Ø Spline																					
M16 Stepped thread																					
M18 Stepped thread																					
1/2" Stepped thread																					
3/4" Thread																					
5/8" Thread																					
1/5" Tapered																					
3/16" Tapered																					
Coil	Lamp coil										•										
	Charge coil									•											
Control box																					
Starter motor										•											
Oil alert						•	•			•	•	•	•	•	•	•		•	•	•	
Reduction																					

Model		GX160K1																	
		Standard equipment (1)																	
Specifications	Type	SNX1	SSK1	SSX2	ST	STM	STQ	SWG4	SWX2	SWX4	SX	SXE	SXE4	SXS4	SXU	SX4	SX7	S1CY	TCS2
		Crankshaft	19mm Ø Straight																
20mm Ø Straight	•		•	•	•	•	•	•	•	•	•	•	•	•	•	•	•	•	
20mm Ø Spline																			
21mm Ø Spline																			
23mm Ø Spline																			
24mm Ø Spline																			
M16 Stepped thread																			
M18 Stepped thread																			
1/2" Stepped thread																			
3/4" Thread																			
5/8" Thread																			•
1/5" Tapered																			
3/16" Tapered																			
Coil	Lamp coil																		
	Charge coil	•			•	•						•	•						
Control box												•	•						
Starter motor		•			•	•		•				•	•						
Oil alert		•		•				•	•	•	•	•	•	•	•	•	•		•
Reduction																			



Specifications		Model	GX160K1																
		Type	Standard equipment (1)																
			TX	TXC9	TXU	TX2	TX26	TX4	UXU	VA2	VEBM	VED	VED1	VED2	VED3	VED5	VED6	VEN2	VES
Crankshaft	19mm Ø Straight																		
	20mm Ø Straight																		
	20mm Ø Spline																		
	21mm Ø Spline																		
	23mm Ø Spline																		
	24mm Ø Spline																		
	M16 Stepped thread																		
	M18 Stepped thread																		
	1/2" Stepped thread							•											
	3/4" Thread																		
	5/8" Thread	•	•	•	•	•	•												
	1/5" Tapered									•	•	•	•	•	•	•	•	•	
	3/16" Tapered									•									•
Coil	Lamp coil																	•	
	Charge coil																		
Control box																			
Starter motor																			
Oil alert		•	•	•	•	•	•	•	•	•		•	•	•	•	•	•	•	•
Reduction																			

Specifications		Model	GX160K1																	
		Type	Standard equipment (1)																	
		VG24	VHA7	VHH4	VMS4	VMS7	VM7	VPM4	VPM5	VPM7	VPR4	VPR7	VSB1	VSD	VSD1	VSD7	VSG	VSX	VSX1	
Crankshaft	19mm Ø Straight																			
	20mm Ø Straight																			
	20mm Ø Spline																			
	21mm Ø Spline																			
	23mm Ø Spline																			
	24mm Ø Spline																			
	M16 Stepped thread																			
	M18 Stepped thread																			
	1/2" Stepped thread																			
	3/4" Thread																			
	5/8" Thread																			
	1/5" Tapered		●					●												
	3/16" Tapered			●	●	●	●		●	●	●	●	●	●	●	●	●	●	●	●
Coil	Lamp coil																			
	Charge coil																			
Control box																				
Starter motor																				
Oil alert		●	●	●	●	●	●	●	●	●	●	●	●	●	●	●	●	●	●	
Reduction																				

Model		GX160K1																		
		Standard equipment (1)																		
Specifications		Type	VSX3	VS17	VS3	VS4	VTU1	VWA2	VW12	VX	VXD	VXD1	VXE4	VXE7	VXM	VXU	VXU1	VXW2	VX2	VX4
		Crankshaft	19mm Ø Straight																	
20mm Ø Straight																				
20mm Ø Spline																				
21mm Ø Spline																				
23mm Ø Spline																				
24mm Ø Spline																				
M16 Stepped thread																				
M18 Stepped thread																				
1/2" Stepped thread																				
3/4" Thread																				
5/8" Thread																				
1/5" Tapered											•	•								
3/16" Tapered	•	•	•	•	•	•	•	•	•			•	•	•	•	•	•	•	•	
Coil	Lamp coil										•	•								
	Charge coil												•	•						
Control box													•	•						
Starter motor													•	•						
Oil alert		•	•	•	•	•	•	•	•	•	•	•	•	•	•	•	•	•	•	
Reduction																				

Specifications		Model	GX160K1																
		Type	Standard equipment (1)										Selective equipment (2)					Propane (3)	
			WDA6	WJP	WKD6	WKT2	WKT4	WKT6	WMB0	WME2	WME4	WMT	L1	Q1	R1	S1	W1	SXP1	VXP
Crankshaft	19mm Ø Straight												●						
	20mm Ø Straight																●		
	20mm Ø Spline											●							
	21mm Ø Spline																		
	23mm Ø Spline																		
	24mm Ø Spline																		
	M16 Stepped thread		●						●	●									
	M18 Stepped thread	●		●	●	●	●	●			●					●			
	1/2" Stepped thread																		
	3/4" Thread																		
	5/8" Thread																		
	1/5" Tapered																		
	3/16" Tapered																	●	
	Coil	Lamp coil											(●)	(●)	(●)	(●)	(●)	●	
Charge coil												(●)	(●)	(●)	(●)	(●)			
Control box												(●)	(●)	(●)	(●)	(●)			
Starter motor												(●)	(●)	(●)	(●)	(●)			
Oil alert				●	●	●	●		●		●	(●)	(●)	(●)	(●)	(●)	●	●	
Reduction												●		●					

Specifications		Model	GX160K1												
		Type	Indonesia-KD (4)							Brazil-KD (5)					
			BIH	BIS	LVSH	QVSH	SIH	VIH	VVSH	QBBR	QDBR	QEBR	QXBR	TXBR	VXBR
Crankshaft	19mm Ø Straight				•				•	•	•	•			
	20mm Ø Straight					•									
	20mm Ø Spline			•											
	21mm Ø Spline														
	23mm Ø Spline														
	24mm Ø Spline														
	M16 Stepped thread		•												
	M18 Stepped thread	•													
	1/2" Stepped thread														
	3/4" Thread														
	5/8" Thread												•		
	1/5" Tapered														
	3/16" Tapered						•	•						•	
Coil	Lamp coil								•		•				
	Charge coil										•				
Control box															
Starter motor											•				
Oil alert								•	•			•	•	•	
Reduction				•											

## Fuel hose, general purpose hoses and vinyl hose

- The standard part fuel hose, general purpose hose and vinyl hose may be substituted by the coiled bulk part.
- When ordering the standard part fuel hose, general purpose hose and vinyl hose use the bulk part number written in the parts catalog in brackets ( ) underneath the part name.
- When exchanging the hose, cut and use at the specified length as mentioned in the part name.  
(For the method of cutting the bulk part, and method of filling out orders etc., please refer to the instructions issued with the bulk part.)

### Bulk part number of fuel hose, general purpose hose and vinyl hose.

Example: 9 5 0 0 1 - 7 5 0 0 1 - 5 0 M

**Bulk part number:**  
Refers to the bulk part.

**Marking code (fuel hose and general purpose hose)**

**Change code (Vinyl hose)**

Indicates number mark or change sequence, however, the code for the bulk part must be strictly 0 (zero).

**Types of code:**

- |             |  |                |  |              |   |
|-------------|--|----------------|--|--------------|---|
| • Fuel hose | 2: Red outside braid<br>(3 mm inside dia. only)        | • General hose | 1: Ash gray<br>2: Ash gray<br>3: Black<br>5: Black | • Vinyl hose | 1: Clear<br>2: Black<br>3: Light red<br>6: Light red<br>7: Pale black |
|             | 5: Black inside braid                                  |                |  |              |   |
|             | 3: Red (3 mm inside dia. only)                         |                |  |              |   |
|             | 4: Ash gray with red stripe<br>(3 mm inside dia. only) |                |  |              |   |
|             | 6: Black   |                |  |              |   |

**Lengths:**

- 001: 1 m (standard)  
003: 3 m  
008: 8 m } Application or specification of some parts is not settled.

**I.D code: (fuel hose and general purpose hose)**

- |            |                    |                    |                             |                             |
|------------|--------------------|--------------------|-----------------------------|-----------------------------|
| 30: 3.0 mm | 50: 5.0 mm         | 70: 7.0 mm         | 11: 11 mm                   | 12: 12 (outside dia. 17) mm |
| 35: 3.5 mm | 55: 5.3 mm, 5.5 mm | 75: 7.3 mm, 7.5 mm | 91: 12 (outside dia. 15) mm | 14: 14 mm                   |
| 45: 4.5 mm | 65: 6.5 mm         | 80: 8.0 mm         | 92: 12 (outside dia. 16) mm | 17: 17 mm                   |

**ID./OD. code: (vinyl hose)**

- |                         |                          |                           |                           |                           |
|-------------------------|--------------------------|---------------------------|---------------------------|---------------------------|
| 01: ID. 2.9, OD. 6.8 mm | 12: ID. 5.0, OD. 7.0 mm  | 21: ID. 8.0, OD. 9.0 mm   | 37: ID. 11.0, OD. 15.0 mm | 50: ID. 16.0, OD. 19.0 mm |
| 03: ID. 3.0, OD. 6.0 mm | 10: ID. 5.0, OD. 8.0 mm  | 23: ID. 8.0, OD. 12.0 mm  | 38: ID. 12.0, OD. 13.0 mm | 55: ID. 17.5, OD. 20.5 mm |
| 05: ID. 3.5, OD. 6.5 mm | 11: ID. 5.0, OD. 9.0 mm  | 25: ID. 9.0, OD. 11.0 mm  | 39: ID. 12.0, OD. 14.0 mm | 60: ID. 22.0, OD. 27.0 mm |
| 07: ID. 4.0, OD. 7.0 mm | 14: ID. 6.0, OD. 9.0 mm  | 27: ID. 9.0, OD. 13.0 mm  | 40: ID. 12.0, OD. 16.0 mm |                           |
| 08: ID. 4.5, OD. 6.5 mm | 17: ID. 7.0, OD. 9.0 mm  | 33: ID. 10.0, OD. 14.0 mm | 43: ID. 13.0, OD. 15.0 mm |                           |
| 09: ID. 4.5, OD. 8.0 mm | 19: ID. 7.0, OD. 11.0 mm | 36: ID. 11.0, OD. 13.0 mm | 45: ID. 14.0, OD. 18.0 mm |                           |

**Hose type:**

- 1: Fuel hose  
3: Vinyl hose  
5: General hose

⊙ **CAUTION: It is DANGEROUS to confuse the fuel hose with the general purpose hose or vinyl hose.**

Never use a general purpose hose or vinyl hose in place of a fuel hose or vice versa. Always use the correct bulk part in the parts catalogue, according to the service manual or the instructions issued with the bulk part.

### How to use the flat rate time (F.R.T.)

This F.R.T. (Flat Rate Time) is used to determine the standard labor time allowed for replacement of parts covered by the warranty during the period the warranty is in effect. The F.R.T. for those parts which are not listed herein should be determined from the operation closely related to the replacement of that part.

#### 1. The F.R.T. is based on the following servicing conditions

- a. A liberal allowance is added to the net servicing time.
- b. Standard times specified are based on the condition that the necessary servicing tools listed in the service manual which describes the Honda service policy are available close at hand and the work performed by a mechanic with normal skill.
- c. Time required for inspection and operational test following the servicing is included in the F.R.T.
- d. The F.R.T. for “•” marked parts are same as the F.R.T. for the representative part above.
- e. The F.R.T. shown with (\*) includes engine removal and installation.

#### 2. Method of computing

The job times are listed in tenth of an hour to simplify computation.

(Example) 0.3 = 18 minutes  
5.6 = 5 hours and 36 minutes

CONVERSION CHART			
Hours	Minutes	Hours	Minutes
0.1	6	0.6	36
0.2	12	0.7	42
0.3	18	0.8	48
0.4	24	0.9	54
0.5	30	1.0	60

### 3. Computing the F.R.T.

The following are only examples and do not reflect the actual F.R.T. for this product.

When several jobs are performed at the same time, make the calculation in the following manner.

#### a. Jobs of non duplicated nature

The F.R.T. for the job is obtained by totalling the F.R.T. for each part replaced.

(Example) Replacement of head cover gasket and oil filter.

Service item	F.R.T.
Packing, cylinder head cover	0.5
Cartridge, oil filter	0.5

The F.R.T. for the job is:  $0.5 + 0.5 = 1.0$

#### b. Jobs of duplicated nature

Take the F.R.T. for the last part to be replaced.

(Example) Replacement of piston and cylinder head gasket.

Service item	F.R.T.
Gasket comp., cylinder head	3.0
Piston	*5.0

The F.R.T. for the job is: 5.0

#### c. Jobs of partially related nature

Total up the F.R.T. for all of the parts replaced and then subtract the F.R.T. for the duplicated operation (i.e., cylinder head gasket service).

(Example) Replacement of valve and cylinder head.

Service item	F.R.T.
Valve	*3.0
Head assy., cylinder	*4.0
Gasket comp., cylinder head	*2.5

The F.R.T. for the job is:  $(3.0 + 4.0) - 2.5 = 4.5$

- The F.R.T. shown with (\*) includes engine removal and installation.
- The parts, having the same number of man-hour, are identified by a mark "\*", and classified under the title of their representative work.

### 4. Adjustment, cleaning

Item	Service item	F.R.T.
Adjustment	Valve clearance	0.3
	Carburetor	0.2
	Governor	0.2
Cleaning	Carburetor	0.6
	Air cleaner element	0.1
	Spark arrester	0.2
	Spark plug	0.1



# ENGINE GROUP

C14

E-2

CYLINDER HEAD

E 1

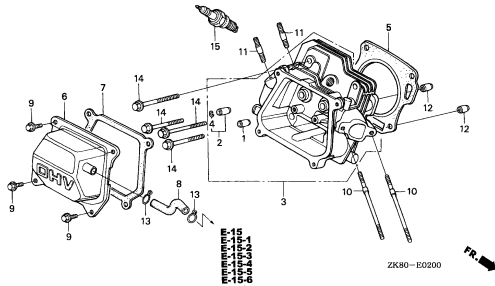

E-3

CYLINDER BARREL

E 6

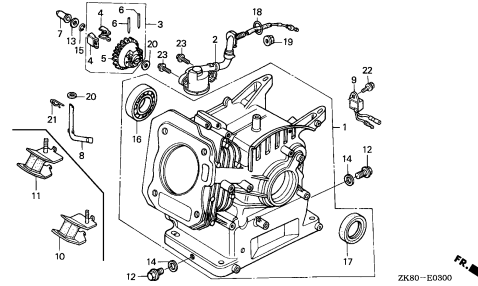

E-6

CRANKCASE COVER(1)

E12

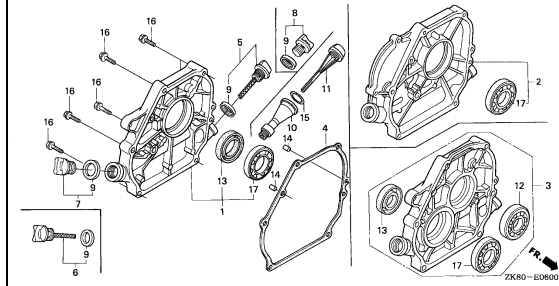

E-6-1

CRANKCASE COVER(2)

F 2

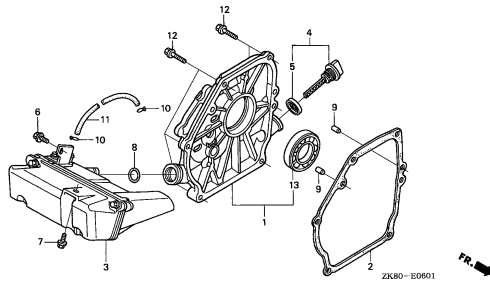

E-6-2

CRANKCASE COVER(3)

F 3

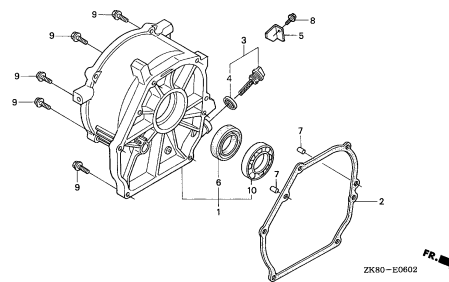

E-7

CRANKSHAFT(1)

F 4

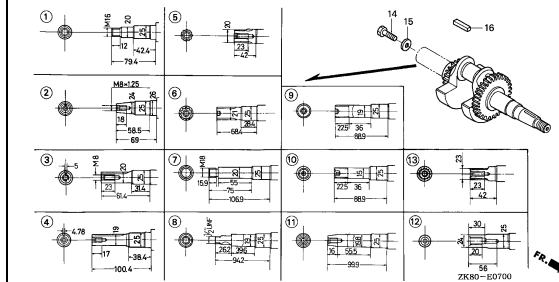

E-7-1

CRANKSHAFT(2)

F 6

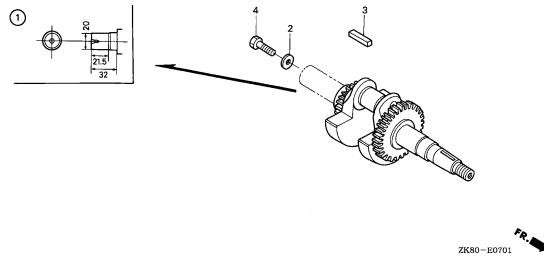

E-8

PISTON

F 7

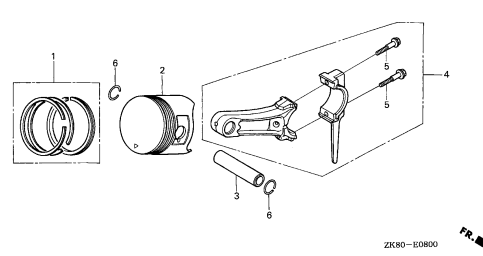

E-9

CAMSHAFT

F11

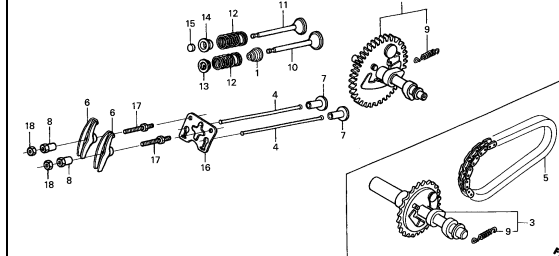

2

# ENGINE GROUP

**C15**

**E-11**

RECOIL STARTER(1)

**F14**

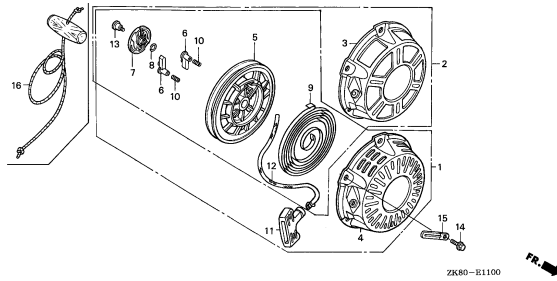

**E-11-1**

RECOIL STARTER(2)

**G 5**

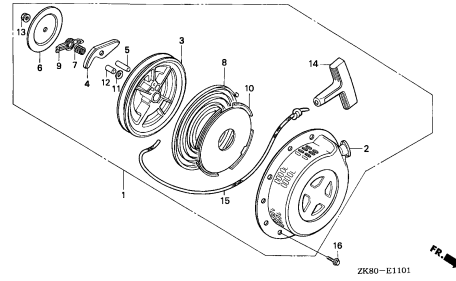

**E-11-2**

RECOIL STARTER(3)

**G 6**

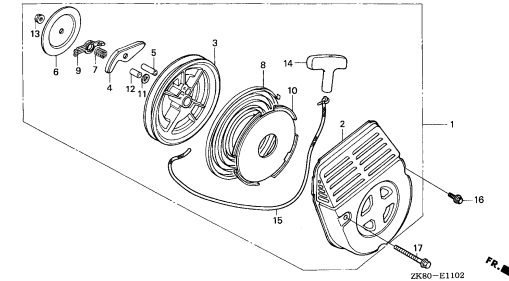

**E-12**

FAN COVER

**G 7**

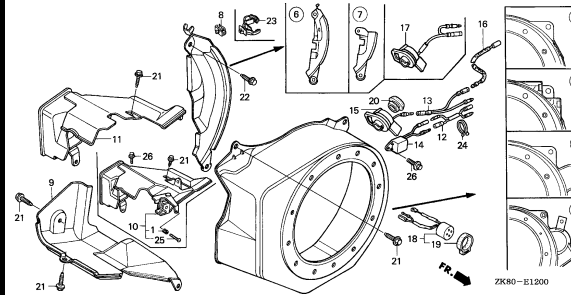

**E-14**

CARBURETOR(1)

**G14**

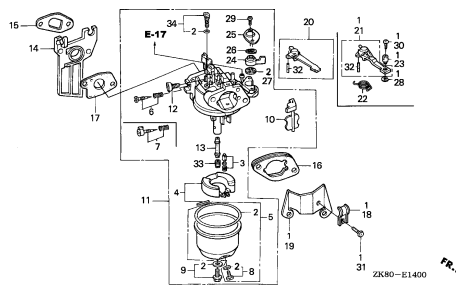

**E-14-1**

CARBURETOR(2)

**H 1**

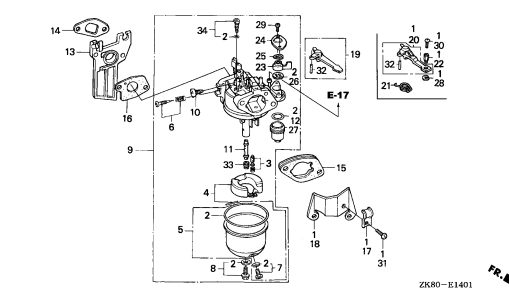

**E-14-2**

CARBURETOR(3)

**H 4**

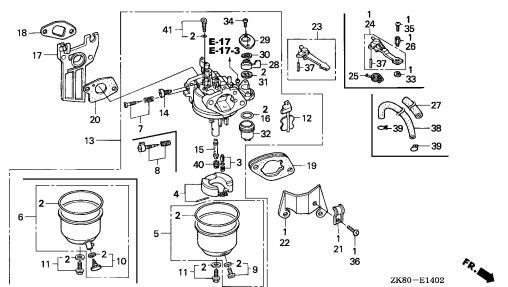

**E-14-3**

CARBURETOR(4)

**I 2**

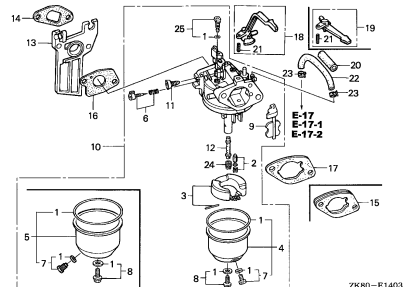

**E-14-4**

CARBURETOR(5)

**I 4**

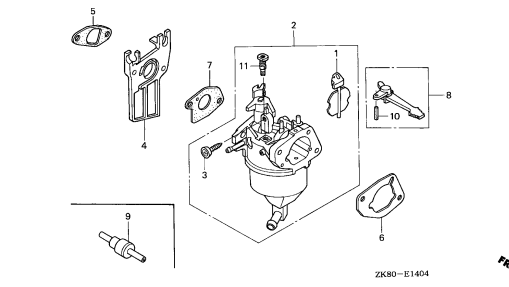

**2**

# ENGINE GROUP

**C16**

**E-14-5**

**CARBURETOR(6)**

**I 5**

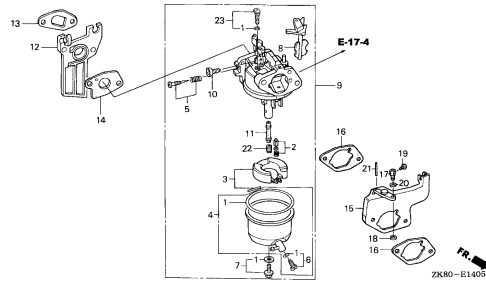

ZK80-E1405

**E-15**

**AIR CLEANER(1)**

**I 6**

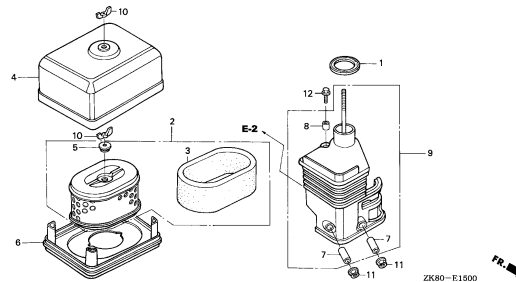

ZK80-E1500

**E-15-1**

**AIR CLEANER(2)**

**I10**

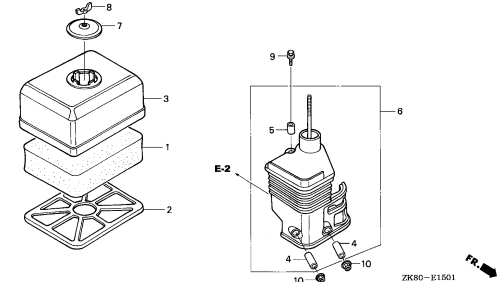

ZK80-E1501

**E-15-2**

**AIR CLEANER(3)**

**I12**

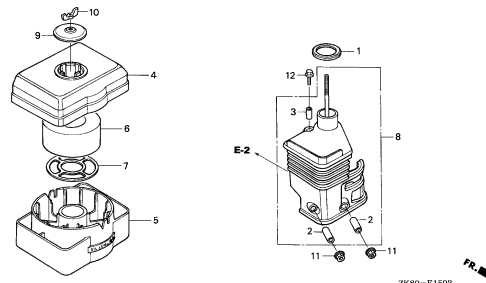

ZK80-E1502

**E-15-3**

**AIR CLEANER(4)**

**I13**

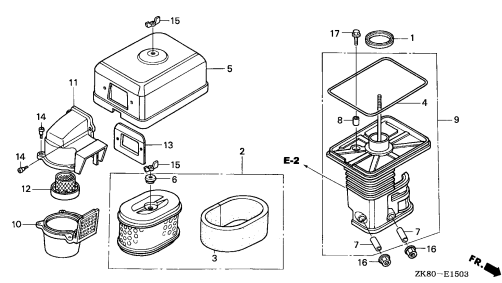

ZK80-E1503

**E-15-4**

**AIR CLEANER(5)**

**I15**

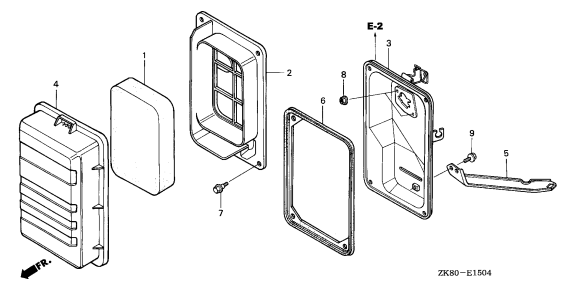

ZK80-E1504

**E-15-5**

**AIR CLEANER(6)**

**I16**

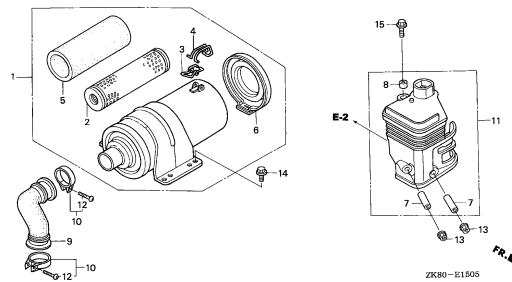

ZK80-E1505

**E-15-6**

**AIR CLEANER(7)**

**J 1**

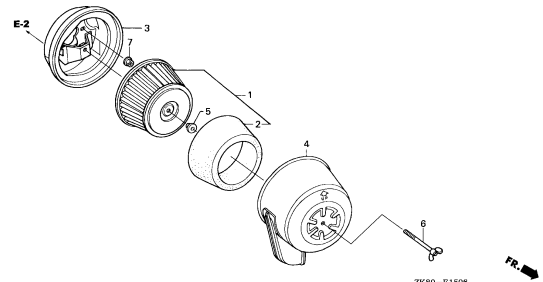

ZK80-E1506

**E-16**

**MUFFLER(1)**

**J 2**

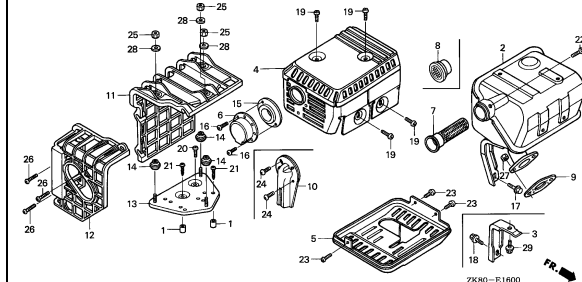

ZK80-E1600

**2**

# ENGINE GROUP

**D 1**

**E-16-1**

MUFFLER(2)

**J 8**

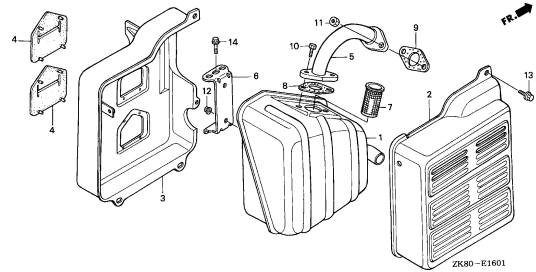

ZK80-E1601

**E-16-2**

MUFFLER(3)

**J 9**

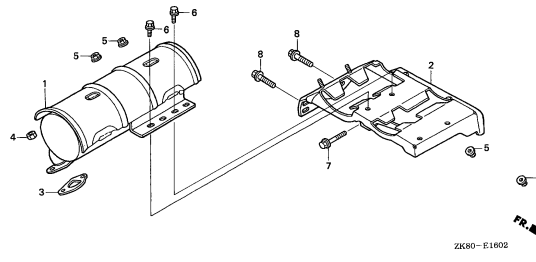

ZK80-E1602

**E-16-3**

MUFFLER(4)

**J10**

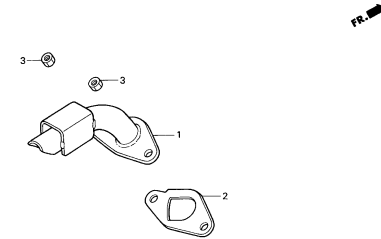

ZK80-E1603

**E-16-4**

MUFFLER(5)

**J11**

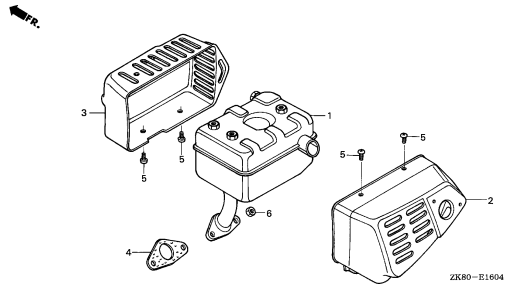

ZK80-E1604

**E-16-5**

MUFFLER(6)

**J12**

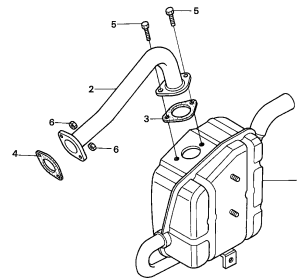

ZK80-E1605

**E-17**

FUEL TANK(1)

**J13**

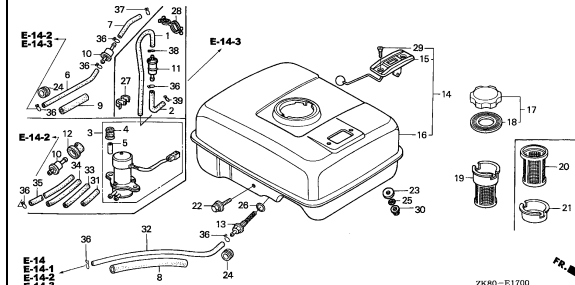

ZK80-E1700

**E-17-1**

FUEL TANK(2)

**K 5**

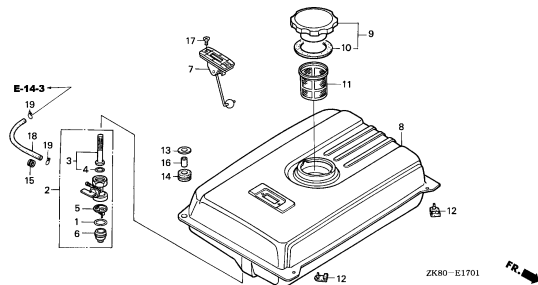

ZK80-E1701

**E-17-2**

FUEL TANK(3)

**K 6**

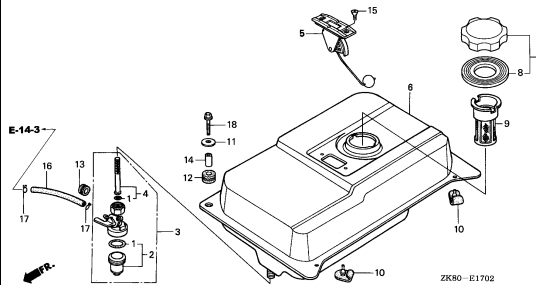

ZK80-E1702

**E-17-3**

FUEL TANK(4)

**K 8**

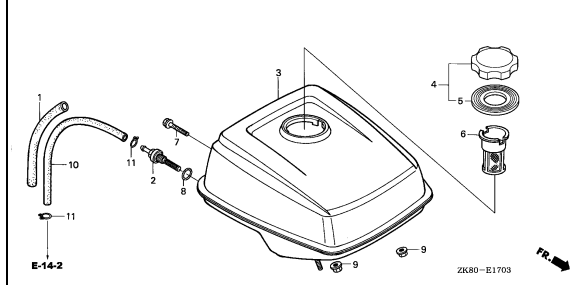

ZK80-E1703

**2**

# ENGINE GROUP

**D 2**

**E-17-4**

FUEL TANK(5)

**K 9**

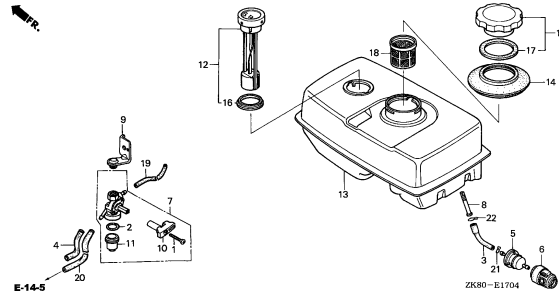

**E-19**

FLYWHEEL

**K10**

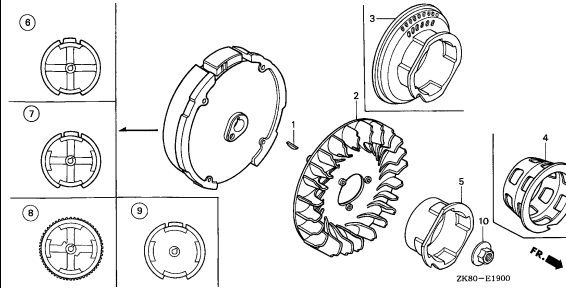

**E-20**

IGNITION COIL

**K12**

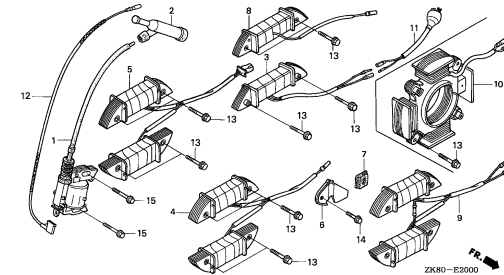

**E-21**

STARTER MOTOR

**K15**

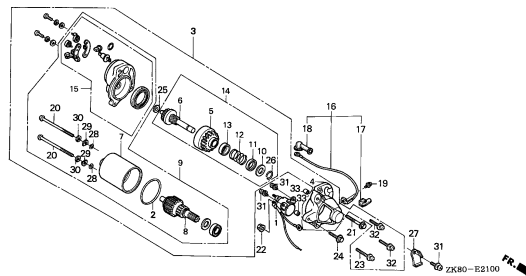

**E-22**

CONTROL(1)

**L 3**

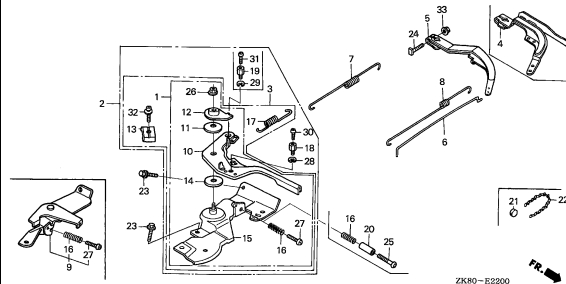

**E-22-1**

CONTROL(2)

**L15**

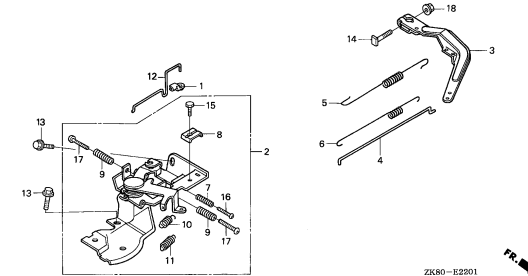

**E-23**

CONTROL BOX(1)

**L16**

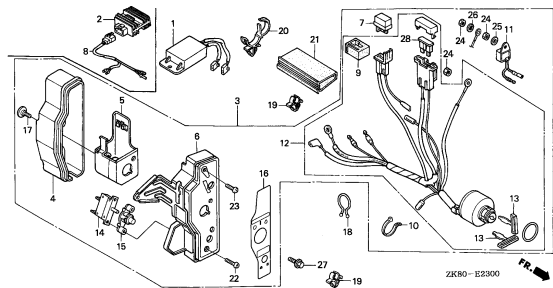

**E-23-1**

CONTROL BOX(2)

**M 2**

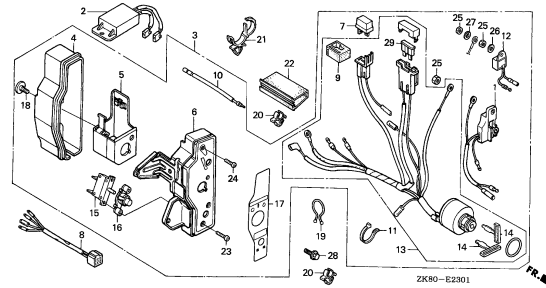

**E-26**

REDUCTION(1)

**M 5**

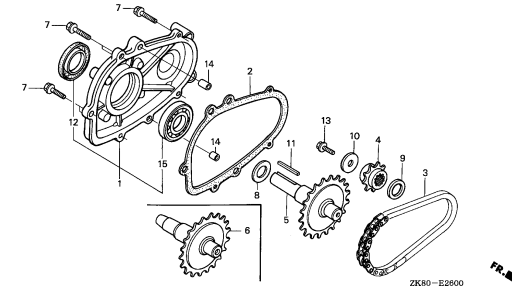

**2**

# ENGINE GROUP

**D 3**

**E-26-1**

REDUCTION(2)

**M 7**

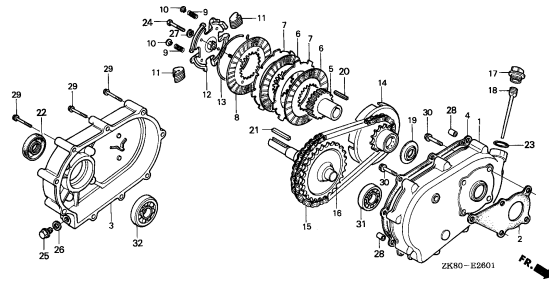

ZK80-E2601

**E-26-2**

REDUCTION(3)

**M10**

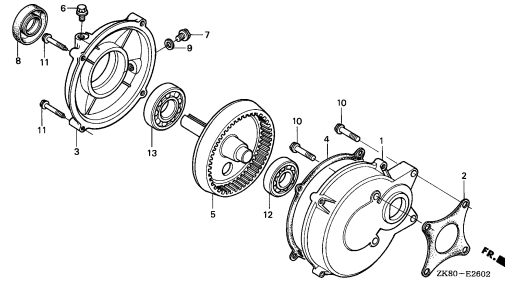

ZK80-E2602

**E-26-3**

REDUCTION(4)

**M11**

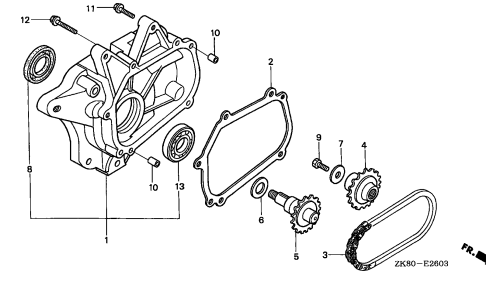

ZK80-E2603

**E-26-4**

REDUCTION(5)

**M12**

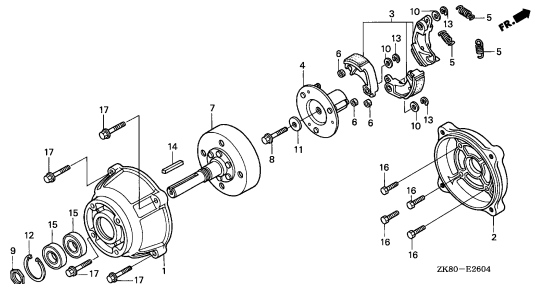

ZK80-E2604

**E-28**

LABEL(1)

**M13**

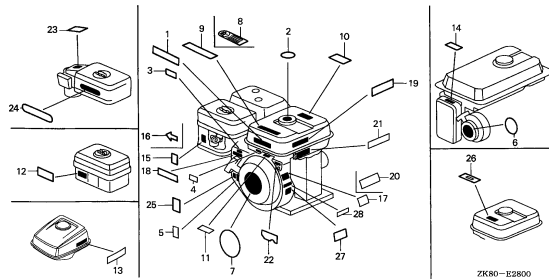

ZK80-E2800

**E-28-1**

LABEL(2)

**N 1**

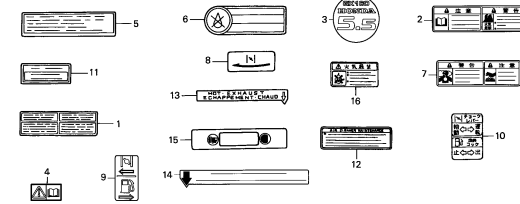

ZK80-E2801

**E-29**

TOOL

**N 2**

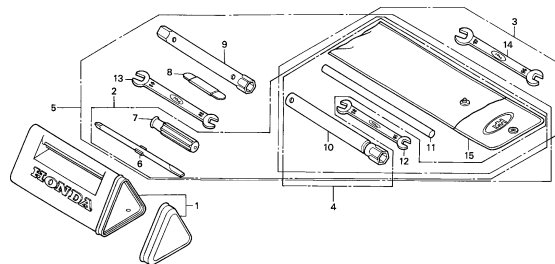

ZK80-E2900

**E-40**

ENGINE STOP SWITCH

**N 4**

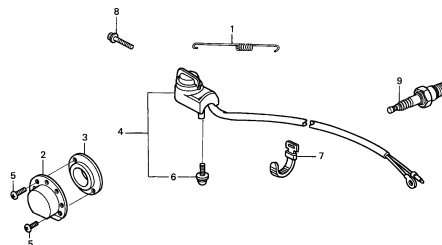

ZK80-E4000

**E-40-1**

TRANSMISSION CASE

**N 5**

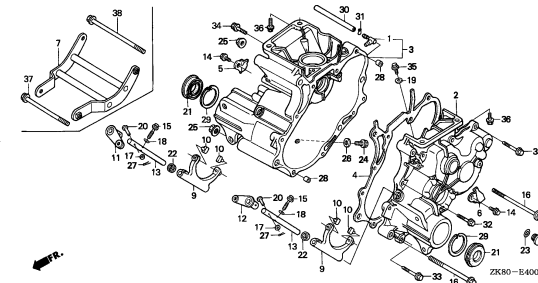

ZK80-E4001

**2**

# ENGINE GROUP

**D 4**

**E-40-2**

TRANSMISSION GEAR

**N 7**

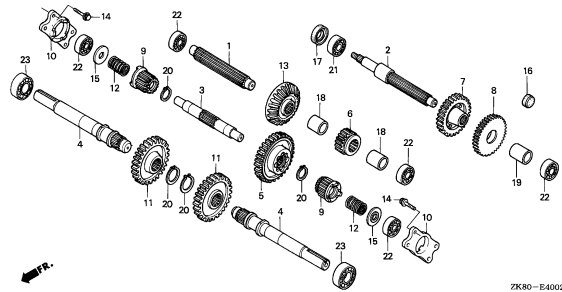

ZK80-E4002

**E-40-3**

HYDROSTATIC TRANSMISSION

**N 8**

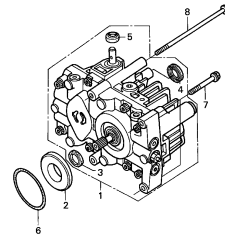

ZK80-E4003

**E-40-4**

BEVEL COVER

**N 9**

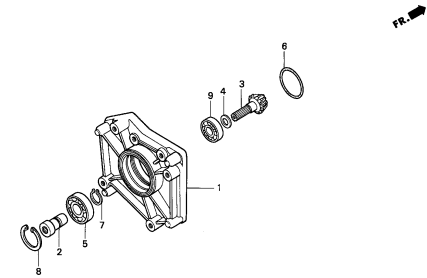

ZK80-E4004

**E-40-5**

OIL TANK/BRAKE PANEL

**N10**

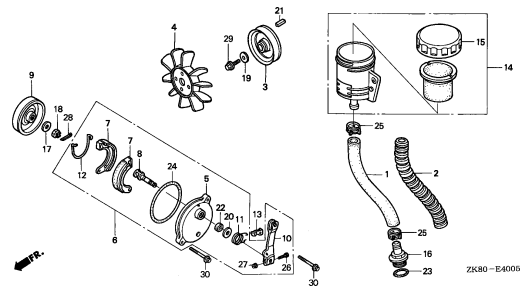

ZK80-E4005

**E-40-6**

COMBINATION SWITCH

**N12**

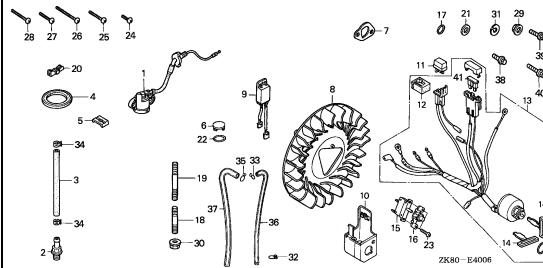

ZK80-E4006

**E-40-7**

ENGINE SWITCH

**N14**

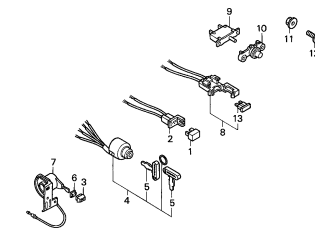

ZK80-E4007

**EOP-1**

GASKET KIT

**N15**

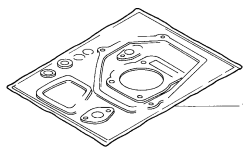

HEHO-X0009

**2**

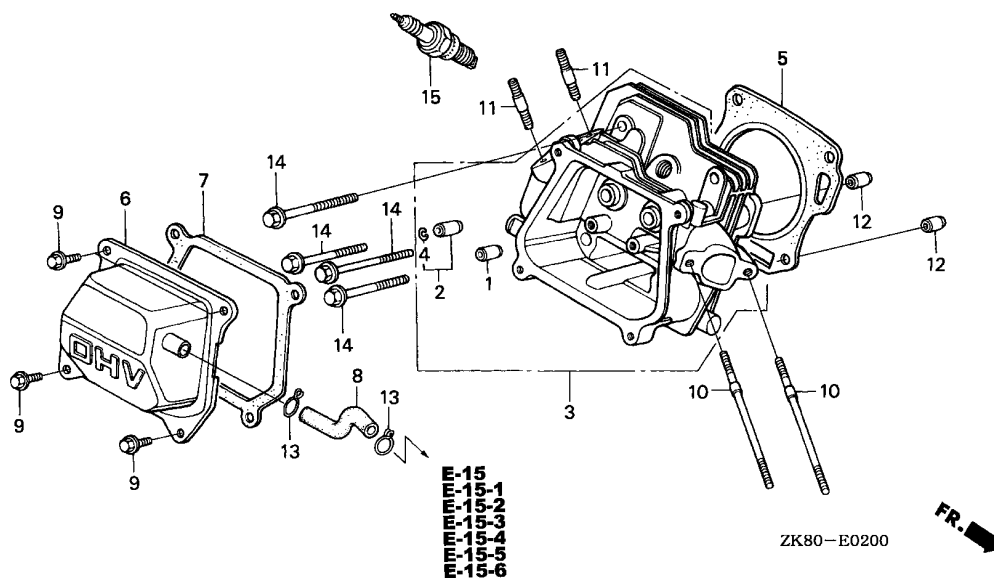

Service item	F.R.T.
COVER COMP., HEAD	0.1
.PACKING, HEAD COVER	
.PLUG, SPARK	
.TUBE, BREATHER	
BOLT, STUD, 6X112	0.2
(ADD 0.1 FOR EACH.)	
.BOLT, STUD, 6X94	
(ADD 0.1 FOR EACH.)	
.BOLT, STUD, 8X32	
(ADD 0.1 FOR EACH.)	
GASKET, CYLINDER HEAD	0.5
GUIDE, IN. VALVE	0.8
(ADD 0.2 FOR EACH.)	
HEAD COMP., CYLINDER	0.9

Ref. No.	Part No.	Description	Reqd. QTY					Serial No.	Parts catalogue code
			(1)	(2)	(3)	(4)	(5)		
			GX160K1						
1	12204-ZE1-306	GUIDE, IN. VALVE (O.S.)	(1)	(1)	(1)	(1)	(1)		
2	12205-ZE1-315	GUIDE, EX. VALVE (O.S.)	(1)	(1)	(1)	(1)	(1)		
3	12210-ZH8-020	HEAD COMP., CYLINDER	1	1	1	1	1		
4	12216-ZE5-300	CLIP, VALVE GUIDE	1	1	1	1	1		
5	12251-ZF1-800	GASKET, CYLINDER HEAD	1	(1)	1	1	1		
6	12310-ZE1-010	COVER COMP., HEAD	-	-	-	1	1	-----	BIH, LVSH, QDBR, QVSH, QXBR, SIH, VIH, VVSH
	12310-ZE1-020		1	-	-	1	1	-----	AR, ARC6, BIS, BL, EMA2, HG12, HH, HHQ4, HH26, HX, HXE2, HXE8, HXU, HX2, HX26, HX4, KR, KTA, LA1, LD, LH, LHB3, LHQ4, LJ, LJC7, LJG, LJS, LSJ4, LVL, LW2, LX, LXU, LX2, LX26, LX4, NJ, NJC1, NJG, NSJ, PHM, PX, PXU, QAB3, QAX2, QA2, QA26, QBBR, QBC2, QBT6, QCB2, QCL, QD, QE, QEBR, QFE4, QGR2, QGR9, QH, QHE, QHP1, QHQ4, QH26, QI2, QKA4, QMC6, QMC8, QMD6, QME4, QMH, QMX2, QMZ2, QNT, QNZ, QP, QPU, QS2, QT, QVL, QWA4, QWX2, QX, QXE, QXE2, QXE4, QXE6, QXE8, QXF2, QXM1, QXS2, QXU, QXW, QX2, QX22, QX26, QX4, QX7, RD, RD4, RH, RHA2, RHQ4, RH2, RH26, RMB4, RMD, RMG2, RSK, RSS1, RTB2, RX, RXE, RXE2, RXE4, RXU, RX4, SCJ, SD, SDS, SD16, SD4, SE, SG24, SH, SHM, SHQ4, SHRY, SJ, SJC1, SJC5, SJG, SKM, SMC7, SMC9, SMJ, SMJ1, SMW2, SMX4, SM11, SM12, SM14, SNX, SNX1, SSK1, SSS2, ST, STM, STQ, SWG4, SWX2, SWX4, SX, SXE, SXE4, SXS4, SXU, SX4, SX7, S1CY, TCS2, TX, TXBR, TXU, TX2, TX26, TX4, UXU, VA2, VEBM, VED, VED1, VED2, VED3, VED5, VED6, VEN2, VES, VGE4, VG24, VHA7, VHH4, VMS4, VMS7, VMT, VPM4, VPM5, VPM7, VPR4, VPR7, VSB1, VSD, VSD1, VSD7, VSG, VSX, VSX1, VSX3, VS17, VS3, VS4, VTU1, VWA2, VW12, VX, VXB, VXD, VXD1, VXE4, VXE7, VXM, VXU, VXU1, VXW2, VX2, VX4, WDA6, WJP, WKD6, WKT2, WKT4, WKT6, WMBO, WME2, WME4, WMT
	12310-ZE1-842	COVER COMP., HEAD (BREATHER TUBE)	-	(1)	1	-	-	-----	QNT4, QSC2, QSC9, QXC, QXC6, QXC9, TXC9
7	12391-ZE1-000	PACKING, HEAD COVER	1	1	1	1	1		





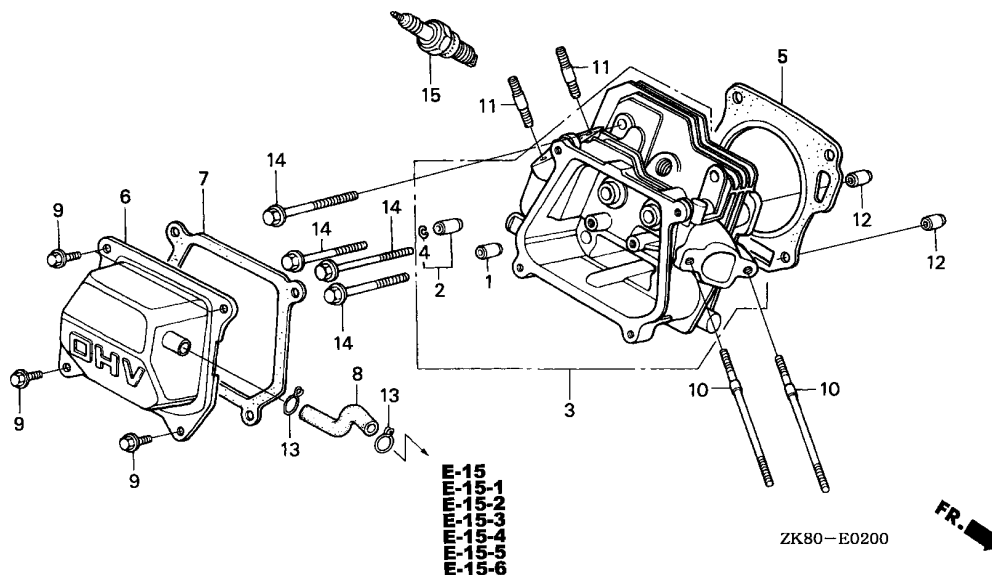

Ref. No.	Part No.	Description	Reqd. QTY					Serial No.	Parts catalogue code
			(1)	(2)	(3)	(4)	(5)		
8	15721-ZE1-840	TUBE, BREATHER	1	-	-	-	-	QNT4, QSC2, QSC9, QXC, QXC6, QXC9, TXC9	
	15721-ZH8-D60		1	(1)	-	-	-	NJC1	
	15721-ZH8-000		1	-	-	-	-	AR, ARC6, BL, HG12, HH, HHQ4, HH26, HX, HXE2, HXE8, HXU, HX2, HX26, HX4, KR, KTA, LA1, LD, LH, LHB3, LHQ4, LJ, LJC7, LJG, LJS, LSJ4, LVL, LW2, LX, LXU, LX2, LX26, LX4, NJ, NJG, NSJ, PHM, PX, PXU, QAB3, QAX2, QA2, QA26, QBC2, QBT6, QCB2, QCL, QD, QE, QFE4, QGR2, QGR9, QH, QHE, QHP1, QHQ4, QH26, QI2, QKA4, QMC6, QMC8, QMD6, QME4, QMH, QMX2, QMZ2, QNT, QNZ, QP, QPU, QS2, QT, QVL, QWA4, QWX2, QX, QXE, QXE2, QXE4, QXE6, QXE8, QXF2, QXM1, QXS2, QXU, QXW, QX2, QX22, QX26, QX4, QX7, RD, RD4, RH, RHA2, RHQ4, RH2, RH26, RMB4, RMD, RMG2, RSK, RSS1, RTB2, RX, RXE, RXE2, RXE4, RXU, RX4, SCJ, SD, SDS, SD16, SD4, SE, SG24, SH, SHM, SHQ4, SHRY, SJ, SJC1, SJC5, SJG, SKM, SMC7, SMC9, SMJ, SMJ1, SMW2, SMX4, SM11, SM12, SM14, SNX, SNX1, SSK1, SSX2, ST, STM, STQ, SWG4, SWX2, SWX4, SX, SXE, SXE4, SXS4, SXU, SX4, SX7, S1CY, TCS2, TX, TXU, TX2, TX26, TX4, UXU, VA2, VEBM, VED, VED1, VED5, VED6, VGE4, VG24, VHA7, VHH4, VMS4, VMS7, VSD, VSD7, VSX, VSX1, VSX3, VTU1, VMA2, VW12, VX, VXD, VXD1, VXE4, VXE7, VXU, VXU1, VXW2, VX2, VX4, WDA6, WJP, WKD6, WKT2, WKT4, WKT6, WMBO, WME2, WME4, WMT	
	15721-883-030		1	-	-	-	-	EMA2, VED2, VED3, VEN2, VES, VMT, VPM4, VPM5, VPM7, VPR4, VPR7, VSB1, VSD1, VSG, VS17, VS3, VS4	
9	90013-883-000	BOLT, FLANGE, 6X12(CT200)	4	4	4	4	4		
10	90043-ZB2-003	BOLT, STUD, 6X94	2	-	-	-	-	EMA2, NJC1, VED2, VED3, VEN2, VES, VMT, VPM4, VPM5, VPM7, VPR4, VPR7, VSB1, VSD1, VSG, VS17, VS3, VS4	

Ref. No.	Part No.	Description	Reqd. QTY					Serial No.	Parts catalogue code
			(1)	(2)	(3)	(4)	(5)		
10)	90043-ZE1-020	BOLT, STUD, 6X112 .....	2	-	-	-	-	AR, ARC6, BL, HG12, HH, HHQ4, HH26, HX, HXE2, HXE8, HXU, HX2, HX26, HX4, KR, KTA, LA1, LD, LH, LHB3, LHQ4, LJ, LJC7, LJG, LJS, LJS4, LVL, LW2, LX, LXU, LX2, LX26, LX4, NJ, NJG, NSJ, PHM, PX, PXU, QAB3, QAX2, QA2, QA26, QBC2, QBT6, QCB2, QCL, QD, QE, QFE4, QGR2, QGR9, QH, QHE, QHP1, QHQ4, QH26, QI2, QKA4, QMC6, QMC8, QMD6, QME4, QMH, QMX2, QMZ2, QNT, QNT4, QNZ, QP, QPU, QSC2, QSC9, QS2, QT, QVL, QWA4, QWX2, QX, QXC, QXC6, QXC9, QXE, QXE2, QXE4, QXE6, QXE8, QXF2, QXM1, QXS2, QXU, QXW, QX2, QX22, QX26, QX4, QX7, RD, RD4, RH, RHA2, RHQ4, RH2, RH26, RMB4, RMD, RMG2, RSK, RSS1, RTB2, RX, RXE, RXE2, RXE4, RXU, RX4, SCJ, SD, SDS, SD16, SD4, SE, SG24, SH, SHM, SHQ4, SHRY, SJ, SJC1, SJC5, SJG, SKM, SMC7, SMC9, SMJ, SMJ1, SMW2, SMX4, SM11, SM12, SM14, SNX, SNX1, SSK1, SSS2, ST, STM, STQ, SWG4, SWX2, SWX4, SX, SXE, SXE4, SXS4, SXU, SX4, SX7, S1CY, TCS2, TX, TXC9, TXU, TX2, TX26, TX4, UXU, VA2, VEBM, VED, VED1, VED5, VED6, VGE4, VG24, VHA7, VHH4, VMS4, VMS7, VSD, VSD7, VSX, VSX1, VSX3, VTU1, VWA2, VW12, VX, VXD, VXD1, VXE4, VXE7, VXM, VXU, VXU1, VXW2, VX2, VX4, WDA6, WJP, WKD6, WKT2, WKT4, WKT6, WMBO, WME2, WME4, WMT	
			-	2	2	2	2		
11	90047-ZE1-000	BOLT, STUD, 8X32 .....	2	2	2	2	2		
12	94301-10160	DOWEL PIN, 10X16 .....	2	2	2	2	2		
13	95002-80000	CLIP, TUBE (C12) .....	2	-	-	-	-	----- QNT4, QSC2, QSC9, QXC, QXC6, QXC9, TXC9	
			-	(2)	-	-	-		
14	95723-08060-00	BOLT, FLANGE, 8X60 .....	4	4	4	4	4		
15	98079-54846	PLUG, SPARK (BPR4ES) (NGK) ...	1	-	-	-	-	----- AR, ARC6, KR	
	98079-54855	PLUG, SPARK (W14EPR-U) (DENSO)	1	-	-	-	-	----- AR, ARC6, KR	
	98079-55841	PLUG, SPARK (BP5ES) (NGK) ....	-	(1)	-	-	-		
	98079-55846	PLUG, SPARK (BPR5ES) (NGK) ...	(1)	-	-	(1)	(1)	----- BL, HG12, HX, HXE2, HXE8, HXU, HX2, HX26, HX4, LH, LHB3, LHQ4, LJSJ4, LVL, LVSH, LX, LXU, LX2, LX26, LX4, QAB3, QAX2, QA2, QA26, QBC2, QBT6, QCB2, QCL, QGR2, QGR9, QH, QHP1, QHQ4, QH26, QI2, QMC6, QME4, QMH, QMX2, QMZ2, QNT, QNT4, QP, QPU, QS2, QVL, QVSH, QWA4, QWX2, QX, QXBR, QXF2, QXM1, QXU, QX2, QX22, QX26, QX4, QX7, RD4, RH, RHA2, RHQ4, RH2, RH26, RMG2, RSK, RTB2, RX, RXE, RXE4, RXU, RX4, SDS, SD4, SG24, SH, SHM, SHQ4, SM12, SWX2, SWX4, TCS2, TX, TXBR, TXU, TX2, TX26, TX4, UXU, VED, VED1, VED5, VED6, VGE4, VHA7, VHH4, VMS4, VMS7, VPM4, VPM5, VPM7, VPR4, VPR7, VSD, VSD1, VSD7, VSX, VSX1, VSX3, VS17, VTU1, VVSH, VWA2, VW12, VX, VXBR, VXM, VXU, VXU1, VXW2, VX2, VX4, WDA6, WKD6, WKT2, WKT4, WKT6, WMBO, WME2, WME4, WMT	
			-	(1)	(1)	-	-		
	98079-55854	PLUG, SPARK (W16EP-U) (DENSO)	-	(1)	-	-	-		
	98079-55855	PLUG, SPARK (W16EPR-U) (DENSO)	(1)	-	-	(1)	(1)	----- BL, HG12, HX, HXE2, HXE8, HXU, HX2, HX26, HX4, LH, LHB3, LHQ4, LJSJ4, LVL, LVSH, LX, LXU, LX2, LX26, LX4, QAB3, QAX2, QA2, QA26, QBC2, QBT6, QCB2, QCL, QGR2, QGR9, QH, QHP1, QHQ4, QH26, QI2, QMC6, QME4, QMH, QMX2, QMZ2, QNT, QNT4, QP, QPU, QS2, QVL, QVSH, QWA4, QWX2, QX, QXBR, QXF2, QXM1, QXU, QX2, QX22, QX26, QX4, QX7, RD4, RH, RHA2, RHQ4, RH2, RH26, RMG2, RSK, RTB2, RX, RXE, RXE4, RXU, RX4, SDS, SD4, SG24, SH, SHM, SHQ4, SM12, SWX2, SWX4, TCS2, TX, TXBR, TXU, TX2, TX26, TX4, UXU, VED, VED1, VED5, VED6, VGE4, VHA7, VHH4, VMS4, VMS7, VPM4, VPM5, VPM7, VPR4, VPR7, VSD, VSD1, VSD7, VSX, VSX1, VSX3, VS17, VTU1, VVSH, VWA2, VW12, VX, VXBR, VXM, VXU, VXU1, VXW2, VX2, VX4, WDA6, WKD6, WKT2, WKT4, WKT6, WMBO, WME2, WME4, WMT	
			-	(1)	(1)	-	-		
	98079-56841	PLUG, SPARK (BP6ES) (NGK) ....	1	-	-	1	-	----- BIH, BIS, BL, LA1, LHB3, LJS, LVL, LW2, QAB3, QVL, RMD, SIH, SKM, SMJ, SM11, ST, STM, VIH, VSX, VSX1	
			-	(1)	-	-	-		



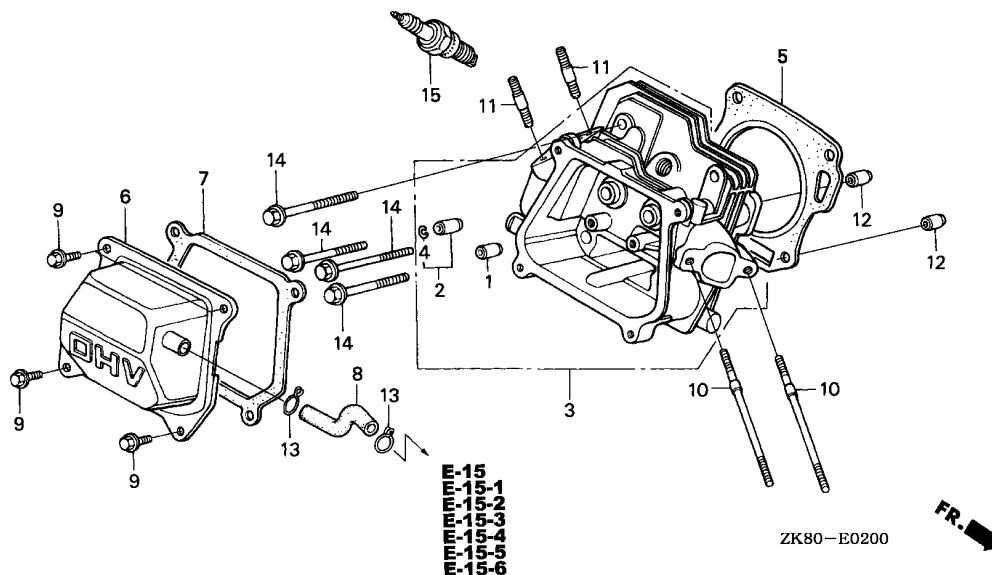

Ref. No.	Part No.	Description	Reqd. QTY					Serial No.	Parts catalogue code
			(1)	(2)	(3)	(4)	(5)		
15)	98079-56846	PLUG, SPARK (BPR6ES) (NGK) ...	1	-	-	1	-	EMA2, HG12, HH, HHQ4, HH26, HX, HXE2, HXE8, HXU, HX2, HX26, HX4, KTA, LD, LH, LHQ4, LJ, LJC7, LJG, LSJ4, LVSH, LX, LXU, LX2, LX26, LX4, NJ, NJC1, NJG, NSJ, PHM, PX, PXU, QAX2, QA2, QA26, QBC2, QBT6, QCB2, QCL, QD, QE, QFE4, QGR2, QGR9, QH, QHE, QHP1, QHQ4, QH26, QI2, QKA4, QMC6, QMC8, QMD6, QME4, QMH, QMX2, QMZ2, QNT, QNT4, QNZ, QP, QPU, QSC2, QSC9, QS2, QVSH, QWA4, QWX2, QX, QXC, QXC6, QXC9, QXE, QXE2, QXE4, QXE6, QXE8, QXF2, QXM1, QXS2, QXU, QXW, QX2, QX22, QX26, QX4, QX7, RD, RD4, RH, RHA2, RHQ4, RH2, RH26, RMB4, RMG2, RSK, RSS1, RTB2, RX, RXE, RXE2, RXE4, RXU, RX4, SCJ, SD, SDS, SD16, SD4, SE, SG24, SH, SHM, SHQ4, SHRY, SJ, SJC1, SJC5, SJG, SMC7, SMC9, SMJ1, SMW2, SMX4, SM12, SM14, SNX, SNX1, SSK1, SSS2, STQ, SWG4, SWX2, SWX4, SX, SXE, SXE4, SXS4, SXU, SX4, SX7, S1CY, TCS2, TX, TXC9, TXU, TX2, TX26, TX4, UXU, VA2, VEBM, VED, VED1, VED2, VED3, VED5, VED6, VEN2, VES, VGE4, VG24, VHA7, VHH4, VMS4, VMS7, VMT, VPM4, VPM5, VPM7, VPR4, VPR7, VSB1, VSD, VSD1, VSD7, VSG, VSX3, VS17, VS3, VS4, VTU1, VVSH, VWA2, VW12, VX, VXD, VXD1, VXE4, VXE7, VXM, VXU, VXU1, VXW2, VX2, VX4, WDA6, WJP, WKD6, WKT2, WKT4, WKT6, WMB0, WME2, WME4, WMT	
	98079-56854	PLUG, SPARK (W20EP-U) (DENSO)	1	-	-	-	-	BL, LA1, LHB3, LJS, LVL, LW2, QAB3, QT, QVL, RMD, SKM, SMJ, SM11, ST, STM, VSX, VSX1	

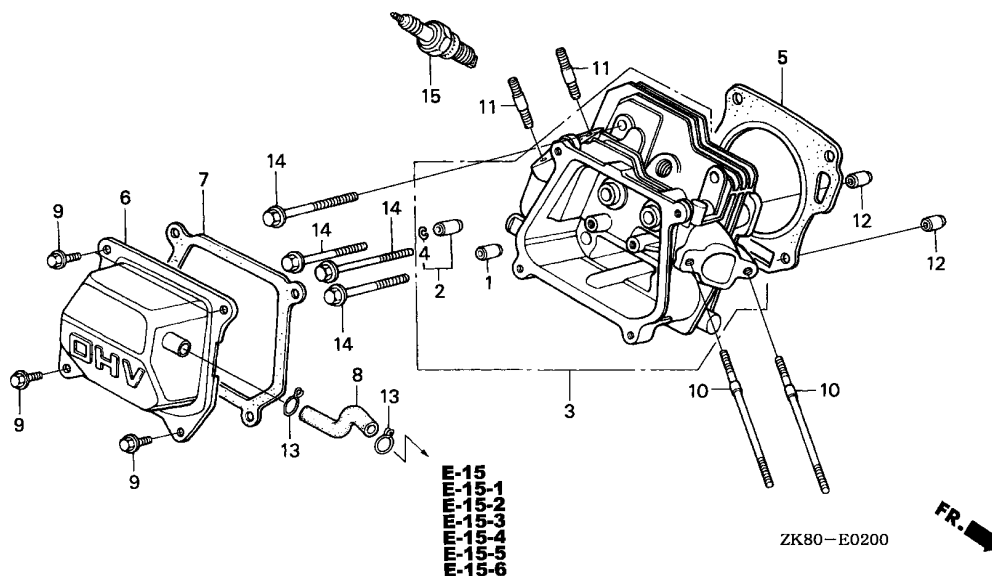

Ref. No.	Part No.	Description	Reqd. QTY					Serial No.	Parts catalogue code
			(1)	(2)	(3)	(4)	(5)		
15)	98079-56855	PLUG, SPARK (W20EPR-U) (DENSO)	1	-	-	1	-	EMA2, HG12, HH, HHQ4, HH26, HX, HXE2, HXE8, HXU, HX2, HX26, HX4, KTA LD, LH, LHQ4, LJ, LJC7, LJG, LSJ4, LVSH, LX, LXU, LX2, LX26, LX4, NJ NJC1, NJG, NSJ, PHM, PX, PXU, QAX2, QA2, QA26, QBC2, QBT6, QCB2, QCL QD, QE, QFE4, QGR2, QGR9, QH, QHP1, QHQ4, QH26, QI2, QKA4, QME4, QMH QMX2, QMZ2, QNT, QNT4, QP, QPU, QSC2, QSC9, QS2, QWA4, QWX2, QX, QXC QXC6, QXC9, QXE, QXE2, QXE4, QXE6, QXE8, QXF2, QXM1, QXS2, QXU, QXW QX2, QX22, QX26, QX4, QX7, RD, RD4, RH, RHA2, RHQ4, RH2, RH26, RMG2 RSK, RSS1, RTB2, RX, RXE, RXE2, RXE4, RXU, RX4, SCJ, SD, SDS, SD16, SD4 SE, SG24, SH, SHM, SHQ4, SHRY, SJ, SJC1, SJC5, SJG, SMJ1, SMW2, SMX4 SM12, SM14, SNX, SNX1, SSK1, SSS2, STQ, SWG4, SWX2, SWX4, SX, SXE SXE4, SXS4, SXU, SX4, SX7, S1CY, TCS2, TX, TXC9, TXU, TX2, TX26, TX4 UXU, VA2, VEBM, VED, VED1, VED2, VED3, VED5, VED6, VEN2, VES, VGE4 VG24, VHA7, VHH4, VMS4, VMS7, VMT, VPM4, VPM5, VPM7, VPR4, VPR7, VSB1 VSD, VSD1, VSD7, VSG, VSX3, VS17, VS3, VS4, VTU1, VWA2, VW12, VX, VXD VXD1, VXE4, VXE7, VXM, VXU, VXU1, VXW2, VX2, VX4, WKD6, WKT2, WKT4 WKT6, WME2, WMT	
			-	(1)	-	1			



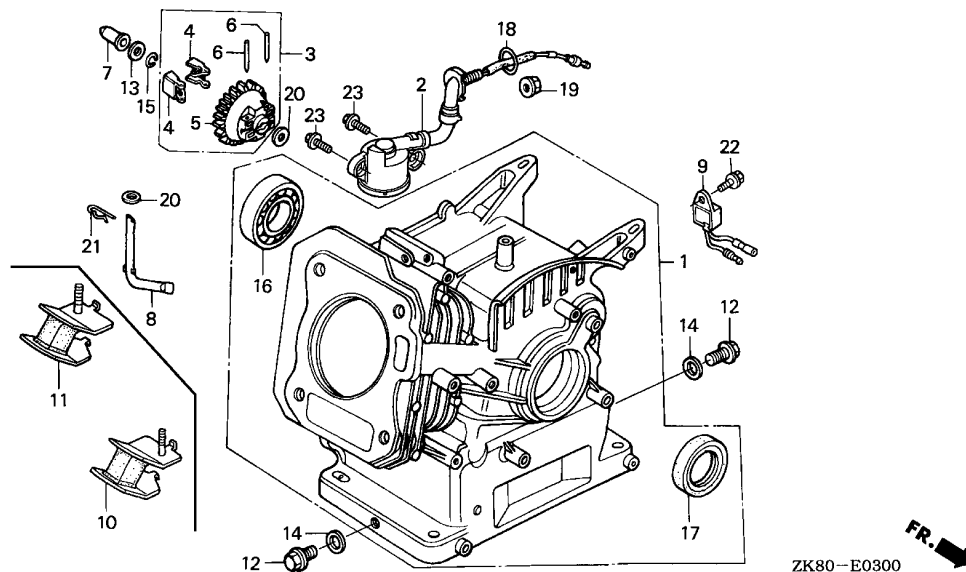

Service item	F.R.T.
ALERT UNIT, OIL .....	0.1
.RUBBER, RR. BOTTOM	
RUBBER, FR. BOTTOM .....	0.2
(ADD 0.1 FOR EACH.)	
SLIDER, GOVERNOR .....	0.4
SWITCH ASSY., OIL LEVEL .....	0.5
SHAFT, GOVERNOR ARM .....	0.9
HOLDER, GOVERNOR WEIGHT .....	1.0
(INC. RELATIVE PART)	
OIL SEAL, 25X41X6 .....	1.2
BEARING, RADIAL BALL .....	1.3
BARREL ASSY., CYLINDER .....	2.0

ZK80-E0300

Ref. No.	Part No.	Description	Reqd. QTY					Serial No.	Parts catalogue code
			(1)	(2)	(3)	(4)	(5)		
1	12000-ZH8-425	BARREL ASSY., CYLINDER .....	1	-	-	-	1	-----	AR,ARC6,BL,HH,HHQ4,HH26,KR,KTA,LD,LH,LHB3,LHQ4,LJ,LJG,LJS LSJ4,LVL,LW2,NJ,NJC1,NJG,NSJ,PHM,QAB3,QA2,QA26,QBC2,QCB2 QD,QDBR,QE,QEBR,QFE4,QH,QHE,QHP1,QHQ4,QH26,QMC6,QME4,QMZ2 QNZ,QP,QPU,QT,QVL,RD,RD4,RH,RHA2,RHQ4,RH2,RH26,RMB4,RMD RMG2,RSK,RSS1,RTB2,SCJ,SD,SDS,SD16,SD4,SE,SH,SHM,SHQ4,SHRY SJ,SJG,SM11,SSK1,ST,STM,STQ,S1CY,VED,WDA6,WJP,WMO,WME4
	12000-ZH8-426	BARREL ASSY., CYLINDER (OIL ALERT)	-	(1)	-	-	-	-----	EMA2,HG12,HX,HXE2,HXE8,HXU,HX2,HX26,HX4,LA1,LJC7,LX,LXU LX2,LX26,LX4,PX,PXU,QAX2,QBBR,QBT6,QCL,QGR2,QGR9,QI2,QKA4 QMC8,QMD6,QMH,QMX2,QNT,QNT4,QSC9,QS2,QWA4,QWX2,QX,QXBR,QXC QXC6,QXC9,QXE,QXE2,QXE4,QXE6,QXE8,QXF2,QXM1,QXS2,QXU,QXW QX2,QX22,QX26,QX4,QX7,RX,RXE,RXE2,RXE4,RXU,RX4,SG24,SJC1 SJC5,SKM,SMC7,SMC9,SMJ,SMJ1,SMW2,SMX4,SM12,SM14,SNX,SNX1 SSX2,SWG4,SWX2,SWX4,SX,SXE,SXE4,SXP1,SXS4,SXU,SX4,SX7,TCS2 TX,TXBR,TXC9,TXU,TX2,TX26,TX4,UXU,VA2,VEBM,VED1,VED2,VED3 VED5,VED6,VEN2,VES,VGE4,VG24,VHA7,VHH4,VMS4,VMS7,VM7,VPM4 VPM5,VPM7,VPR4,VPR7,VSB1,VSD,VSD1,VSD7,VSG,VSX,VSX1,VSX3 VS17,VS3,VS4,VTU1,VVSH,VWA2,VW12,VX,VXBR,VXD,VXD1,VXE4 VXE7,VXM,VXU,VXU1,VXW2,VX2,VX4,WKD6,WKT2,WKT4,WKT6,WME2 WMT
	12000-ZH8-427	BARREL ASSY., CYLINDER .....	-	(1)	-	-	-	-----	BIH,BIS,LVSH,QVSH,SIH,VIH

Ref. No.	Part No.	Description	Reqd. QTY					Serial No.	Parts catalogue code
			(1)	(2)	(3)	(4)	(5)		
2	15510-ZE1-033	SWITCH ASSY., OIL LEVEL .....	1	-	-	1	1	-----	EMA2, HG12, HX, HXE2, HXE8, HXU, HX2, HX26, HX4, LA1, LJC7, LX, LXU, LX2, LX26, LX4, PX, PXU, QAX2, QBBR, QBT6, QCL, QGR2, QGR9, QI2, QKA4, QMC8, QMD6, QMH, QMX2, QNT, QNT4, QSC2, QSC9, QS2, QWA4, QWX2, QX, QXBR, QXC, QXC6, QXC9, QXE, QXE2, QXE4, QXE6, QXE8, QXF2, QXM1, QXS2, QXU, QXW, QX2, QX22, QX26, QX4, QX7, RX, RXE, RXE2, RXE4, RXU, RX4, SG24, SJC1, SJC5, SKM, SMC7, SMC9, SMJ, SMJ1, SMW2, SMX4, SM12, SM14, SNX, SNX1, SSSX2, SWG4, SWX2, SWX4, SX, SXE, SXE4, SXS4, SXU, SX4, SX7, TCS2, TX, TXBR, TXC9, TXU, TX2, TX26, TX4, UXU, VA2, VEBM, VED1, VED2, VED3, VED5, VED6, VEN2, VES, VGE4, VG24, VHA7, VHH4, VMS4, VMS7, VMT, VPM4, VPM5, VPM7, VPR4, VPR7, VSB1, VSD, VSD1, VSD7, VSG, VSX, VSX1, VSX3, VS17, VS3, VS4, VTU1, VVSH, VWA2, VW12, VX, VXBR, VXD, VXD1, VXE4, VXE7, VXM, VXU, VXU1, VXW2, VX2, VX4, WKD6, WKT2, WKT4, WKT6, WME2, WMT
3	16506-ZLO-000	GOVERNOR ASSY. ....	1	-	-	1	1	-----	EMA2, VA2, VGE4, VHA7, VHH4, VIH, VMS4, VMS7, VMT, VPM4, VPM5, VPM7, VPR4, VPR7, VSD, VSD1, VSD7, VSG, VSX, VSX1, VSX3, VS17, VS3, VS4, VTU1, VVSH, VWA2, VW12, VX, VXBR, VXD, VXD1, VXE4, VXE7, VXM, VXU, VXU1, VXW2, VX2, VX4
	16510-ZE1-000	.....	1	-	-	1	1	-----	AR, ARC6, BIH, BIS, BL, HG12, HH, HHQ4, HH26, HX, HXE2, HXE8, HXU, HX2, HX26, HX4, KR, KTA, LA1, LD, LH, LHB3, LHQ4, LJ, LJC7, LJG, LJS, LSJ4, LVL, LVSH, LW2, LX, LXU, LX2, LX26, LX4, NJ, NJC1, NJG, NSJ, PHM, PX, PXU, QAB3, QAX2, QA2, QA26, QBBR, QBC2, QBT6, QCB2, QCL, QD, QDBR, QE, QEBR, QFE4, QGR2, QGR9, QH, QHE, QHP1, QHQ4, QH26, QI2, QKA4, QMC6, QMC8, QMD6, QME4, QMH, QMX2, QMZ2, QNT, QNT4, QNZ, QP, QPU, QSC2, QSC9, QS2, QT, QVL, QVSH, QWA4, QWX2, QX, QXBR, QXC, QXC6, QXC9, QXE, QXE2, QXE4, QXE6, QXE8, QXF2, QXM1, QXS2, QXU, QXW, QX2, QX22, QX26, QX4, QX7, RD, RD4, RH, RHA2, RHQ4, RH2, RH26, RMB4, RMD, RMG2, RSK, RSS1, RTB2, RX, RXE, RXE2, RXE4, RXU, RX4, SCJ, SD, SDS, SD16, SD4, SE, SG24, SH, SHM, SHQ4, SHRY, SIH, SJ, SJC1, SJC5, SJG, SKM, SMC7, SMC9, SMJ, SMJ1, SMW2, SMX4, SM11, SM12, SM14, SNX, SNX1, SSK1, SSSX2, ST, STM, STQ, SWG4, SWX2, SWX4, SX, SXE, SXE4, SXS4, SXU, SX4, SX7, S1CY, TCS2, TX, TXBR, TXC9, TXU, TX2, TX26, TX4, UXU, VEBM, VED, VED1, VED2, VED3, VED5, VED6, VEN2, VES, VG24, VSB1, WDA6, WJP, WKD6, WKT2, WKT4, WKT6, WMBO, WME2, WME4
	16510-ZH8-940	.....	-	1	1	-	-	-----	WMT
4	16511-ZE1-000	WEIGHT, GOVERNOR .....	2	-	-	2	2	-----	AR, ARC6, BIH, BIS, BL, HG12, HH, HHQ4, HH26, HX, HXE2, HXE8, HXU, HX2, HX26, HX4, KR, KTA, LA1, LD, LH, LHB3, LHQ4, LJ, LJC7, LJG, LJS, LSJ4, LVL, LVSH, LW2, LX, LXU, LX2, LX26, LX4, NJ, NJC1, NJG, NSJ, PHM, PX, PXU, QAB3, QAX2, QA2, QA26, QBBR, QBC2, QBT6, QCB2, QCL, QD, QDBR, QE, QEBR, QFE4, QGR2, QGR9, QH, QHE, QHP1, QHQ4, QH26, QI2, QKA4, QMC6, QMC8, QMD6, QME4, QMH, QMX2, QMZ2, QNT, QNT4, QNZ, QP, QPU, QSC2, QSC9, QS2, QT, QVL, QVSH, QWA4, QWX2, QX, QXBR, QXC, QXC6, QXC9, QXE, QXE2, QXE4, QXE6, QXE8, QXF2, QXM1, QXS2, QXU, QXW, QX2, QX22, QX26, QX4, QX7, RD, RD4, RH, RHA2, RHQ4, RH2, RH26, RMB4, RMD, RMG2, RSK, RSS1, RTB2, RX, RXE, RXE2, RXE4, RXU, RX4, SCJ, SD, SDS, SD16, SD4, SE, SG24, SH, SHM, SHQ4, SHRY, SIH, SJ, SJC1, SJC5, SJG, SKM, SMC7, SMC9, SMJ, SMJ1, SMW2, SMX4, SM11, SM12, SM14, SNX, SNX1, SSK1, SSSX2, ST, STM, STQ, SWG4, SWX2, SWX4, SX, SXE, SXE4, SXS4, SXU, SX4, SX7, S1CY, TCS2, TX, TXBR, TXC9, TXU, TX2, TX26, TX4, UXU, VEBM, VED, VED1, VED2, VED3, VED5, VED6, VEN2, VES, VG24, VSB1, WDA6, WJP, WKD6, WKT2, WKT4, WKT6, WMBO, WME2, WME4
			-	2	2	-	-		



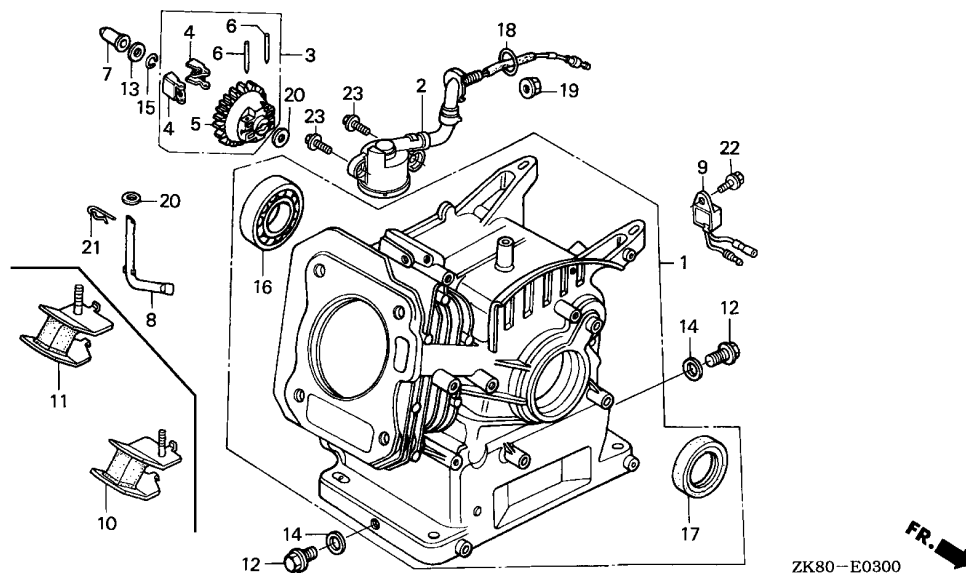

ZK80-E0300

Ref. No.	Part No.	Description	Reqd. QTY					Serial No.	Parts catalogue code
			(1)	(2)	(3)	(4)	(5)		
5	16512-ZE1-000	HOLDER, GOVERNOR WEIGHT	1	-	-	1	1	-----	AR, ARC6, BIH, BIS, BL, HG12, HH, HHQ4, HH26, HX, HXE2, HXE8, HXU, HX2, HX26, HX4, KR, KTA, LA1, LD, LH, LHB3, LHQ4, LJ, LJC7, LJG, LJS, LSJ4, LVL, LVSH, LW2, LX, LXU, LX2, LX26, LX4, NJ, NJC1, NJG, NSJ, PHM, PX, PXU, QAB3, QAX2, QA2, QA26, QBBR, QBC2, QBT6, QCB2, QCL, QD, QDBR, QE, QEBR, QFE4, QGR2, QGR9, QH, QHE, QHP1, QHQ4, QH26, QI2, QKA4, QMC6, QMC8, QMD6, QME4, QMH, QMX2, QMZ2, QNT, QNT4, QNZ, QP, QPU, QSC2, QSC9, QS2, QT, QVL, QVSH, QWA4, QWX2, QX, QXBR, QXC, QXC6, QXC9, QXE, QXE2, QXE4, QXE6, QXE8, QXF2, QXM1, QXS2, QXU, QXW, QX2, QX22, QX26, QX4, QX7, RD, RD4, RH, RHA2, RHQ4, RH2, RH26, RMB4, RMD, RMG2, RSK, RSS1, RTB2, RX, RXE, RXE2, RXE4, RXU, RX4, SCJ, SD, SDS, SD16, SD4, SE, SG24, SH, SHM, SHQ4, SHRY, SIH, SJ, SJC1, SJC5, SJG, SKM, SMC7, SMC9, SMJ, SMJ1, SMW2, SMX4, SM11, SM12, SM14, SNX, SNX1, SSK1, SSS2, ST, STM, STQ, SWG4, SWX2, SWX4, SX, SXE, SXE4, SXS4, SXU, SX4, SX7, S1CY, TCS2, TX, TXBR, TXC9, TXU, TX2, TX26, TX4, UXU, VEBM, VED, VED1, VED2, VED3, VED5, VED6, VEN2, VES, VG24, VSB1, WDA6, WJP, WKD6, WKT2, WKT4, WKT6, WMBO, WME2, WME4, WMT
			-	1	1	-	-		

Ref. No.	Part No.	Description	Reqd. QTY					Serial No.	Parts catalogue code
			(1)	(2)	(3)	(4)	(5)		
6	16513-ZE1-000	PIN, GOVERNOR WEIGHT .....	2	-	-	2	2	-----	AR, ARC6, BIH, BIS, BL, HG12, HH, HHQ4, HH26, HX, HXE2, HXE8, HXU, HX2, HX26, HX4, KR, KTA, LA1, LD, LH, LHB3, LHQ4, LJ, LJC7, LJG, LJS, LSJ4, LVL, LVSH, LW2, LX, LXU, LX2, LX26, LX4, NJ, NJC1, NJG, NSJ, PHM, PX, PXU, QAB3, QAX2, QA2, QA26, QBBR, QBC2, QBT6, QCB2, QCL, QD, QDBR, QE, QEBR, QFE4, QGR2, QGR9, QH, QHE, QHP1, QHQ4, QH26, QI2, QKA4, QMC6, QMC8, QMD6, QME4, QMH, QMX2, QMZ2, QNT, QNT4, QNZ, QP, QPU, QSC2, QSC9, QS2, QT, QVL, QVSH, QWA4, QWX2, QX, QXBR, QXC, QXC6, QXC9, QXE, QXE2, QXE4, QXE6, QXE8, QXF2, QXM1, QXS2, QXU, QXW, QX2, QX22, QX26, QX4, QX7, RD, RD4, RH, RHA2, RHQ4, RH2, RH26, RMB4, RMD, RMG2, RSK, RSS1, RTB2, RX, RXE, RXE2, RXE4, RXU, RX4, SCJ, SD, SDS, SD16, SD4, SE, SG24, SH, SHM, SHQ4, SHRY, SIH, SJ, SJC1, SJC5, SJG, SKM, SMC7, SMC9, SMJ, SMJ1, SMW2, SMX4, SM11, SM12, SM14, SNX, SNX1, SSK1, SSSX2, ST, STM, STQ, SWG4, SWX2, SWX4, SX, SXE, SXE4, SXS4, SXU, SX4, SX7, S1CY, TCS2, TX, TXBR, TXC9, TXU, TX2, TX26, TX4, UXU, VEBM, VED, VED1, VED2, VED3, VED5, VED6, VEN2, VES, VG24, VSB1, WDA6, WJP, WKD6, WKT2, WKT4, WKT6, WMBO, WME2, WME4, WMT
7	16531-ZE1-000	SLIDER, GOVERNOR .....	-	2	2	-	-		
8	16541-ZE1-000	SHAFT, GOVERNOR ARM .....	1	1	1	1	1		
9	34150-ZH7-003	ALERT UNIT, OIL .....	1	-	-	-	1	-----	QBBR, QXBR, SKM, SNX1, SWG4, TXBR, VXBR
10	68326-ZB2-000	RUBBER, FR. BOTTOM .....	2	-	-	-	-	-----	VSB1, VSG, VSX, VSX1, VSX3, VS3, VS4
11	68327-ZB2-000	RUBBER, RR. BOTTOM .....	2	-	-	-	-	-----	VSB1, VSG, VSX, VSX1, VSX3, VS3, VS4
	68327-898-000	.....	2	-	-	-	-	-----	SKM
	68328-ZB2-000	RUBBER, BOTTOM .....	2	-	-	-	-	-----	NJC1
12	90131-ZE1-000	BOLT, DRAIN PLUG .....	2	2	2	2	2		
13	90451-ZE1-000	WASHER, THRUST, 6MM .....	1	1	1	1	1		
14	90601-ZE1-000	WASHER, DRAIN PLUG, 10.2MM ..	2	2	2	2	2		
15	90602-ZE1-000	CLIP, GOVERNOR HOLDER .....	1	1	1	1	1		
16	91001-ZF1-003	BEARING, RADIAL BALL (6205TMB) (NTN)	1	1	1	-	1	-----	VVSH
	91001-ZF1-004	BEARING, RADIAL BALL (6205SH) (KOYO)	1	1	1	-	1	-----	VVSH
	96100-62050-00	BEARING, RADIAL BALL, 6205 ..	-	-	-	1	-	-----	BIH, BIS, LVSH, QVSH, SIH, VIH
17	91201-ZOT-801	OIL SEAL, 25X41X6 .....	1	1	1	1	1		
18	91353-671-004	O-RING, 14MM(NOK) .....	1	-	-	1	1	-----	EMA2, HG12, HX, HXE2, HXE8, HXU, HX2, HX26, HX4, LA1, LJC7, LX, LXU, LX2, LX26, LX4, PX, PXU, QAX2, QBBR, QBT6, QCL, QGR2, QGR9, QI2, QKA4, QMC8, QMD6, QMH, QMX2, QNT, QNT4, QSC2, QSC9, QS2, QWA4, QWX2, QX, QXBR, QXC, QXC6, QXC9, QXE, QXE2, QXE4, QXE6, QXE8, QXF2, QXM1, QXS2, QXU, QXW, QX2, QX22, QX26, QX4, QX7, RX, RXE, RXE2, RXE4, RXU, RX4, SG24, SJC1, SJC5, SKM, SMC7, SMC9, SMJ, SMJ1, SMW2, SMX4, SM12, SM14, SNX, SNX1, SSSX2, SWG4, SWX2, SWX4, SX, SXE, SXE4, SXS4, SXU, SX4, SX7, TCS2, TX, TXBR, TXC9, TXU, TX2, TX26, TX4, UXU, VA2, VEBM, VED1, VED2, VED3, VED5, VED6, VEN2, VES, VGE4, VG24, VHA7, VHH4, VMS4, VMS7, VMT, VPM4, VPM5, VPM7, VPR4, VPR7, VSB1, VSD, VSD1, VSD7, VSG, VSX, VSX1, VSX3, VS17, VS3, VS4, VTU1, VVSH, VMA2, VW12, VX, VXBR, VXD, VXD1, VXE4, VXE7, VXM, VXU, VXU1, VXX2, VX2, VX4, WKD6, WKT2, WKT4, WKT6, WME2, WMT
			-	(1)	1	-	-		





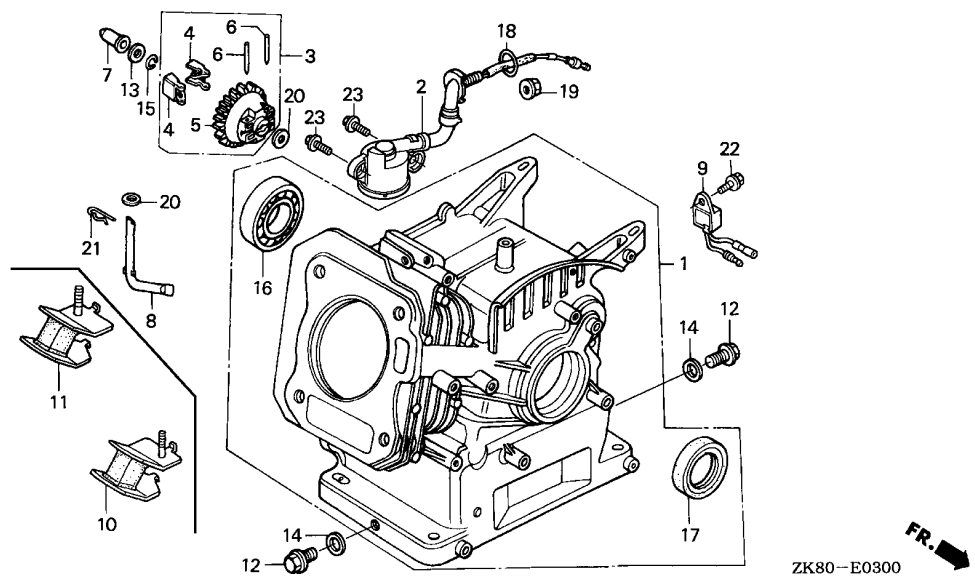

ZK80-E0300

Ref. No.	Part No.	Description	Reqd. QTY					Serial No.	Parts catalogue code
			(1)	(2)	(3)	(4)	(5)		
19	94050-10000	NUT, FLANGE, 10MM	1	-	-	1	1	-----	EMA2, HG12, HX, HXE2, HXE8, HXU, HX2, HX26, HX4, LA1, LJC7, LX, LXU, LX2, LX26, LX4, PX, PXU, QAX2, QBBR, QBT6, QCL, QGR2, QGR9, QI2, QKA4, QMC8, QMD6, QMH, QMX2, QNT, QNT4, QSC2, QSC9, QS2, QWA4, QWX2, QX, QXBR, QXC, QXC6, QXC9, QXE, QXE2, QXE4, QXE6, QXE8, QXF2, QXM1, QXS2, QXU, QXW, QX2, QX22, QX26, QX4, QX7, RX, RXE, RXE2, RXE4, RXU, RX4, SG24, SJC1, SJC5, SKM, SMC7, SMC9, SMJ, SMJ1, SMW2, SMX4, SM12, SM14, SNX, SNX1, SSS2, SWG4, SWX2, SWX4, SX, SXE, SXE4, SXS4, SXU, SX4, SX7, TCS2, TX, TXBR, TXC9, TXU, TX2, TX26, TX4, UXU, VA2, VEBM, VED1, VED2, VED3, VED5, VED6, VEN2, VES, VGE4, VG24, VHA7, VHH4, VMS4, VMS7, VMT, VPM4, VPM5, VPM7, VPR4, VPR7, VSB1, VSD, VSD1, VSD7, VSG, VSX, VSX1, VSX3, VS17, VS3, VS4, VTU1, VVSH, VWA2, VW12, VX, VXBR, VXD, VXD1, VXE4, VXE7, VXM, VXU, VXU1, VXX2, VX2, VX4, WKD6, WKT2, WKT4, WKT6, WME2, WMT
20	94101-06800	WASHER, PLAIN, 6MM	-	(1)	1	-	-		
21	94251-08000	PIN, LOCK, 8MM	2	2	2	2	2		
22	95701-06008-00	BOLT, FLANGE, 6X8	1	1	1	1	1	-----	QBBR, QXBR, SKM, SNX1, SWG4, TXBR, VXBR

2

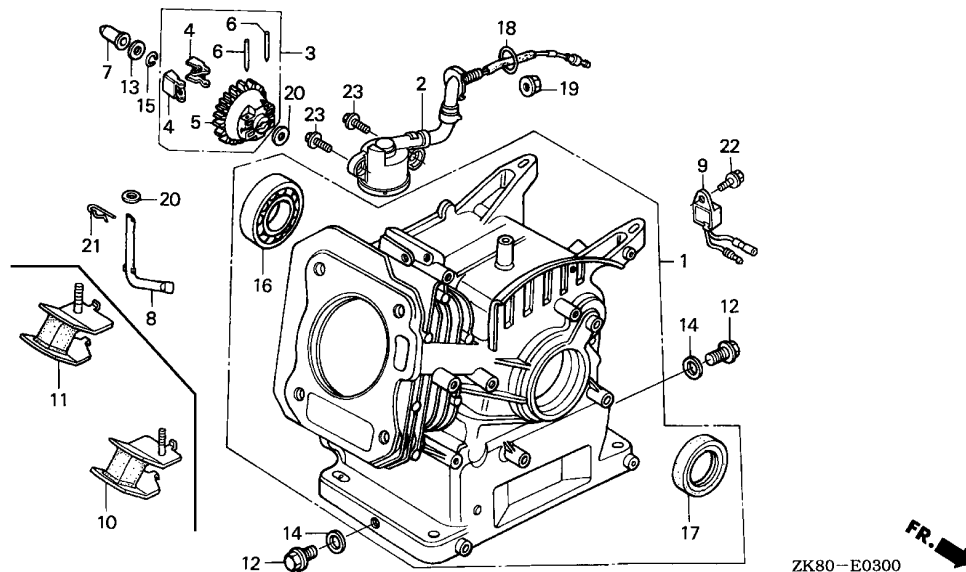

Ref. No.	Part No.	Description	Reqd. QTY					Serial No.	Parts catalogue code
			(1)	(2)	(3)	(4)	(5)		
23	95701-06012-00	BOLT, FLANGE, 6X12	2	-	-	2	2	-----	EMA2, HG12, HX, HXE2, HXE8, HXU, HX2, HX26, HX4, LA1, LJC7, LX, LXU, LX2, LX26, LX4, PX, PXU, QAX2, QBBR, QBT6, QCL, QGR2, QGR9, QI2, QKA4, QMC8, QMD6, QMH, QMX2, QNT, QNT4, QSC2, QSC9, QS2, QWA4, QWX2, QX, QXBR, QXC, QXC6, QXC9, QXE, QXE2, QXE4, QXE6, QXE8, QXF2, QXM1, QXS2, QXU, QXW, QX2, QX22, QX26, QX4, QX7, RX, RXE, RXE2, RXE4, RXU, RX4, SG24, SJC1, SJC5, SKM, SMC7, SMC9, SMJ, SMJ1, SMW2, SMX4, SM12, SM14, SNX, SNX1, SSS2, SWG4, SWX2, SWX4, SX, SXE, SXE4, SXS4, SXU, SX4, SX7, TCS2, TX, TXBR, TXC9, TXU, TX2, TX26, TX4, UXU, VA2, VEBM, VED1, VED2, VED3, VED5, VED6, VEN2, VES, VGE4, VG24, VHA7, VHH4, VMS4, VMS7, VMT, VPM4, VPM5, VPM7, VPR4, VPR7, VSB1, VSD, VSD1, VSD7, VSG, VSX, VSX1, VSX3, VS17, VS3, VS4, VTU1, VVSH, VWA2, VW12, VX, VXBR, VXD, VXD1, VXE4, VXE7, VXM, VXU, VXU1, VXX2, VX2, VX4, WKD6, WKT2, WKT4, WKT6, WME2, WMT
			-	(2)	2	-	-		

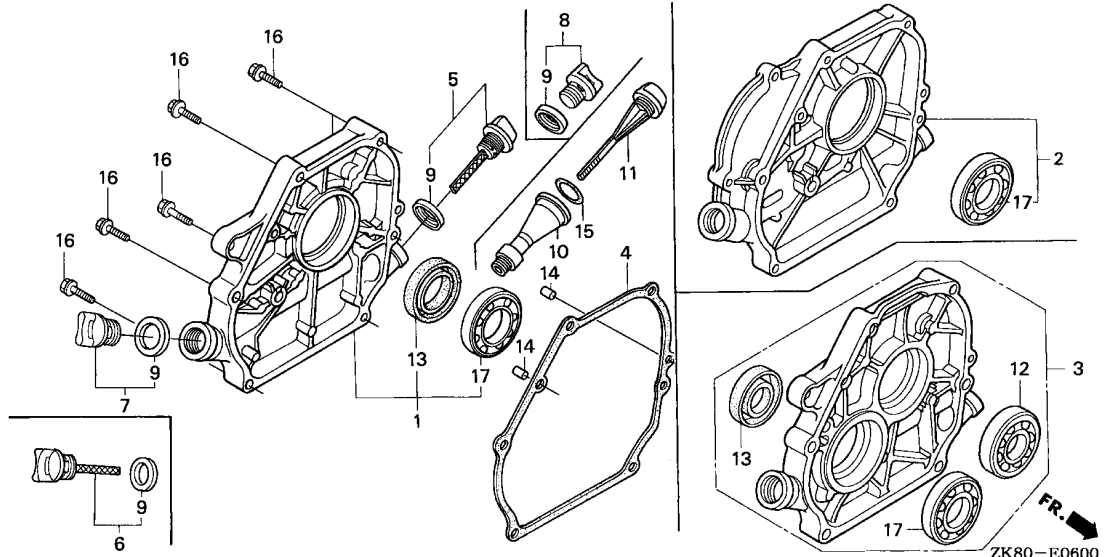

Service item	F.R.T.
COVER ASSY., CRANKCASE .....	0.3
.OIL SEAL, 25X41X6	
.PACKING, CASE COVER	
BEARING, RADIAL BALL, 6205 ...	0.4
.BEARING, RADIAL BALL, 6304	

Ref. No.	Part No.	Description	Reqd. QTY					Serial No.	Parts catalogue code
			(1)	(2)	(3)	(4)	(5)		
1	11300-ZE1-010	COVER ASSY., CRANKCASE .....	-	-	-	1	-	SIH	
	11300-ZE1-020	.....	1	1	1	-	-	RD, RD4, RH, RHA2, RHQ4, RH2, RH26, RMB4, RMD, RMG2, RSK, RSS1, RTB2, RX, RXE, RXE2, RXE4, RXU, RX4, R1, SWX2, SWX4, SXP1	
	11300-ZE1-634	.....	1	1	-	1	-	BIH, BIS, BL, EMA2, HG12, HH, HHQ4, HH26, HX, HXE2, HXE8, HXU, HX2, HX26, HX4, KTA, SCJ, SD, SDS, SD16, SD4, SE, SG24, SH, SHM, SHQ4, SHRY, SJ, SJC1, SJC5, SJG, SKM, SMC7, SMC9, SMJ, SMJ1, SMW2, SMX4, SM11, SM12, SM14, SNX, SNX1, SSK1, SSS2, ST, STM, STQ, SWG4, SX, SXE, SXE4, SXS4, SXU, SX4, SX7, S1, S1CY, VED, VED1, VED2, VED3, VED5, VED6, VEN2, VES, VIH, VSB1, VSG, VSX, VSX1, VSX3, VS3, VS4, VXD, VXD1, WDA6, WJP, WKD6, WKT2, WKT4, WKT6, WMB0, WME2, WME4, WMT, W1	
	11300-ZE1-642	.....	1	1	1	1	-	PHM, PX, PXU, QAB3, QAX2, QA2, QA26, QBC2, QBT6, QCB2, QCL, QD, QE, QFE4, QGR2, QGR9, QH, QHE, QHP1, QHQ4, QH26, QI2, QKA4, QMC6, QMC8, QMD6, QME4, QMH, QMX2, QMZ2, QNT, QNT4, QNZ, QP, QPU, QSC2, QSC9, QS2, QT, QVL, QVSH, QWA4, QWX2, QX, QXC, QXC6, QXC9, QXE, QXE2, QXE4, QXE6, QXE8, QXF2, QXM1, QXS2, QXU, QXW, QX2, QX22, QX26, QX4, QX7, Q1, TCS2, TX, TXC9, TXU, TX2, TX26, TX4, UXU, VA2, VEBM, VGE4, VG24, VHA7, VHH4, VMS4, VMS7, VPM4, VPM5, VPM7, VPR4, VPR7, VSD, VSD1, VSD7, VS17, VTU1, VVSH, VWA2, VW12, VX, VXE4, VXE7, VXM, VXP, VXU, VXU1, VWX2, VX2, VX4	
2	11300-ZE1-613	COVER ASSY., CRANKCASE .....	-	-	-	-	1	LA1, LD, LH, LHB3, LHQ4, LJ, LJC7, LJG, LJS, LSJ4, LVL, LVSH, LW2, LX, LXU, LX2, LX26, LX4, L1	
3	11300-ZL0-691	COVER ASSY., CRANKCASE .....	1	-	-	-	-	NJ, NJC1, NJG, NSJ	

Ref. No.	Part No.	Description	Reqd. QTY					Serial No.	Parts catalogue code
			(1)	(2)	(3)	(4)	(5)		
4	11381-ZH8-801	PACKING, CASE COVER (NON ASBEST)	1	-	-	-	-	-----	BL,EMA2,HG12,HH,HHQ4,HH26,HX,HXE2,HXE8,HXU,HX2,HX26,HX4 KTA,LA1,LD,LH,LHB3,LHQ4,LJ,LJC7,LJG,LJS,LSJ4,LVL,LW2,LX LXU,LX2,LX26,LX4,NJ,NJC1,NJG,NSJ,PHM,PX,PXU,QAB3,QAX2,QA2 QA26,QBC2,QBT6,QCL,QD,QE,QFE4,QGR2,QGR9,QH,QHE,QHP1,QHQ4 QH26,QI2,QKA4,QMC6,QMC8,QMD6,QME4,QMH,QMX2,QMZ2,QNT,QNT4 QNZ,QP,QPU,QSC2,QSC9,QS2,QT,QVL,QWA4,QWX2,QX,QXC,QXC6,QXC9 QXE,QXE2,QXE4,QXE6,QXE8,QXF2,QXM1,QXS2,QXU,QXW,QX2,QX22 QX26,QX4,QX7,SCJ,SD,SDS,SD16,SD4,SE,SG24,SH,SHM,SHQ4,SHRY SJ,SJC1,SJC5,SJG,SKM,SMC7,SMC9,SMJ,SMJ1,SMW2,SMX4,SM11 SM12,SM14,SNX,SNX1,SSK1,SSX2,ST,STM,STQ,SWG4,SWX2,SWX4,SX SXE,SXE4,SXS4,SXU,SX4,SX7,S1CY,TCS2,TX,TCX9,TXU,TX2,TX26 TX4,UXU,VA2,VEBM,VED,VED1,VED2,VED3,VED5,VED6,VEN2,VES VGE4,VG24,VHA7,VHH4,VMS4,VMS7,VPM4,VPM5,VPM7,VPR4,VPR7 VSB1,VSD,VSD1,VSD7,VSG,VSX,VSX1,VSX3,VS17,VS3,VS4,VTU1 VWA2,VW12,VX,VXD,VXD1,VXE4,VXE7,VXM,VXU,VXU1,VXW2,VX2,VX4 WDA6,WJP,WKD6,WKT2,WKT4,WKT6,WMB0,WME2,WME4,WMT
	11381-ZL0-000	PACKING, CASE COVER .....	1	-	1	1	1	-----	QCB2,RD,RD4,RH,RHA2,RHQ4,RH2,RH26,RMB4,RMD,RMG2,RSK,RSS1 RTB2,RX,RXE,RXE2,RXE4,RXU,RX4
5	15600-ZE1-003	CAP ASSY., OIL FILLER (GRAY)	1	-	-	1	-	-----	BL,EMA2,HG12,HH,HHQ4,HH26,HX,HXE2,HXE8,HXU,HX2,HX26,HX4 KTA,LA1,LD,LH,LHB3,LHQ4,LJ,LJC7,LJG,LJS,LSJ4,LVL,LVSH,LX LXU,LX2,LX26,LX4,NJ,NJC1,NJG,NSJ,PHM,PX,PXU,QAB3,QAX2,QA2 QA26,QBC2,QBT6,QCB2,QCL,QD,QE,QFE4,QGR2,QGR9,QH,QHE,QHP1 QH26,QI2,QKA4,QMC6,QMC8,QMD6,QME4,QMH,QMX2,QMZ2,QNT QNT4,QNZ,QP,QPU,QSC2,QSC9,QS2,QVL,QWA4,QWX2,QX,QXC,QXC6 QXC9,QXE,QXE2,QXE4,QXE6,QXE8,QXF2,QXM1,QXS2,QXU,QXW,QX2 QX22,QX26,QX4,QX7,RD,RD4,RH,RHA2,RHQ4,RH2,RH26,RMB4,RMD RMG2,RSK,RSS1,RTB2,RX,RXE,RXE2,RXE4,RXU,RX4,SCJ,SD,SD16 SD4,SE,SG24,SH,SHM,SHQ4,SHRY,SJ,SJC1,SJC5,SJG,SMC7,SMC9 SMJ,SMJ1,SMW2,SMX4,SM11,SM12,SM14,SNX,SNX1,SSK1,SSX2,ST STM,STQ,SWG4,SX,SXE,SXE4,SXS4,SXU,SX4,SX7,S1CY,TCS2,TX TCX9,TXU,TX2,TX26,TX4,UXU,VA2,VEBM,VED,VED1,VED2,VED3,VED5 VED6,VEN2,VES,VGE4,VG24,VHA7,VHH4,VMS4,VMS7,VPM4,VPM5,VPM7 VPR4,VPR7,VSB1,VSD,VSD1,VSD7,VSG,VSX,VSX1,VSX3,VS17,VS3 VS4,VTU1,VVSH,VWA2,VW12,VX,VXD,VXD1,VXE4,VXE7,VXM,VXU,VXU1 VXW2,VX2,VX4,WDA6,WJP,WKD6,WKT2,WKT4,WKT6,WMB0,WME2,WME4 WMT
	15600-ZF0-003	CAP ASSY., OIL FILLER .....	1	-	1	-	1	-----	BIH,BIS,LW2,QT,QVSH,SDS,SIH,VIH
6	15600-ZE1-003	CAP ASSY., OIL FILLER (GRAY)	1	-	-	-	-	-----	SMJ1,SWX2,SWX4



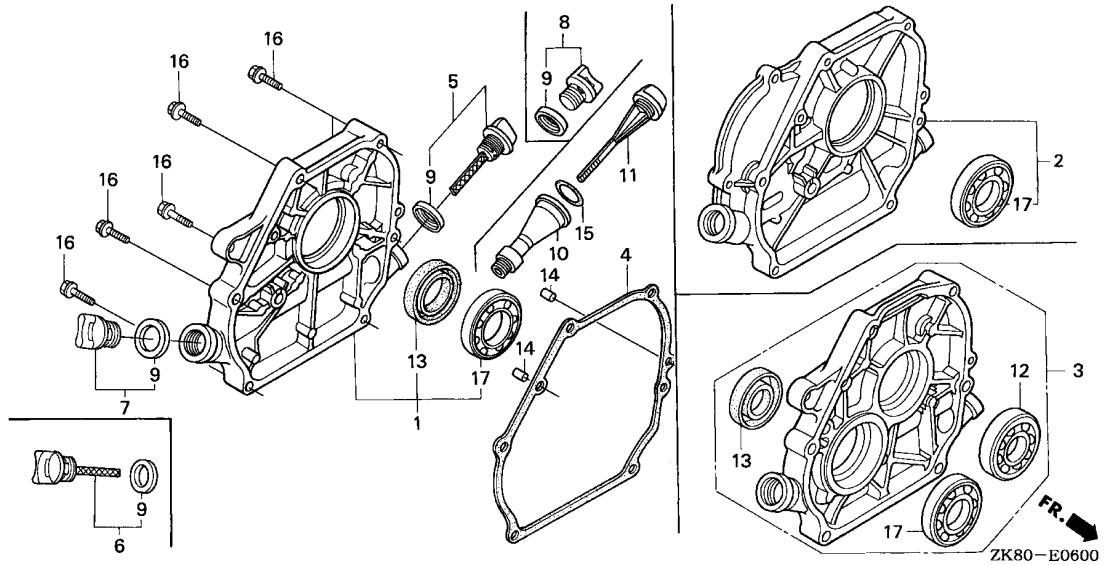

Ref. No.	Part No.	Description	Reqd. QTY					Serial No.	Parts catalogue code
			(1)	(2)	(3)	(4)	(5)		
7	15600-ZG4-003	CAP ASSY., OIL FILLER .....	1	-	-	-	-	BL,EMA2,HG12,HH,HHQ4,HH26,HX,HXE2,HXE8,HXU,HX2,HX26,HX4,KTA,LA1,LD,LH,LHB3,LHQ4,LJ,LJC7,LJG,LJS,LSJ4,LVL,LW2,LX,LXU,LX2,LX26,LX4,NJ,NJC1,NJG,NSJ,PHM,PX,PXU,QAB3,QAX2,QA2,QA26,QBC2,QBT6,QCB2,QCL,QD,QE,QFE4,QGR2,QGR9,QH,QHE,QHP1,QHQ4,QH26,QI2,QKA4,QMC6,QMC8,QMD6,QME4,QMH,QMX2,QMZ2,QNT,QNT4,QNZ,QP,QPU,QSC2,QSC9,QS2,QT,QVL,QWA4,QWX2,QX,QXC,QXC6,QXC9,QXE,QXE2,QXE4,QXE6,QXE8,QXF2,QXM1,QXS2,QXU,QXW,QX2,QX22,QX26,QX4,QX7,RD,RD4,RH,RHA2,RHQ4,RH2,RH26,RMB4,RMD,RMG2,RSK,RSS1,RTB2,RX,RXE,RXE2,RXE4,RXU,RX4,SCJ,SD,SDS,SD16,SD4,SE,SG24,SH,SHM,SHQ4,SHRY,SJ,SJC1,SJC5,SJG,SKM,SMC7,SMC9,SMJ,SMW2,SMX4,SM11,SM12,SM14,SNX,SNX1,SSK1,SSX2,ST,STM,STQ,SWG4,SX,SXE,SXE4,SXS4,SXU,SX4,SX7,S1CY,TCS2,TX,TXC9,TXU,TX2,TX26,TX4,UXU,VA2,VEBM,VED,VED1,VED2,VED3,VED5,VED6,VEN2,VES,VGE4,VG24,VHA7,VHH4,VMS4,VMS7,VPM4,VPM7,VPR4,VPR7,VSB1,VSD,VSD1,VSD7,VSG,VSX,VSX1,VSX3,VS17,VS3,VS4,VTU1,VWA2,VW12,VX,VXD,VXD1,VXE4,VXE7,VXM,VXU,VXU1,VXW2,VX4,WDA6,WJP,WKD6,WKT2,WKT4,WKT6,WMB0,WME2,WME4,WMT	
8	15600-ZG4-003	CAP ASSY., OIL FILLER .....	1	-	-	-	-	SWX2,SWX4	

Ref. No.	Part No.	Description	Reqd. QTY					Serial No.	Parts catalogue code
			(1)	(2)	(3)	(4)	(5)		
9	15625-ZE1-003	PACKING, OIL FILLER CAP .....	1	-	-	-	-	-----	SKM
			2	-	-	-	-	-----	BL,EMA2,HG12,HH,HHQ4,HH26,HX,HXE2,HXE8,HXU,HX2,HX26,HX4 KTA,LA1,LD,LH,LHB3,LHQ4,LJ,LJC7,LJG,LJS,LSJ4,LVL,LW2,LX LXU,LX2,LX26,LX4,NJ,NJC1,NJG,NSJ,PHM,PX,PXU,QAB3,QAX2,QA2 QA26,QBC2,QBT6,QCB2,QCL,QD,QE,QFE4,QGR2,QGR9,QH,QHE,QHP1 QH4,QH26,QI2,QKA4,QMC6,QMC8,QMD6,QME4,QMH,QMX2,QMZ2,QNT QNT4,QNZ,QP,QPU,QSC2,QSC9,QS2,QT,QVL,QWA4,QWX2,QX,QXC,QXC6 QXC9,QXE,QXE2,QXE4,QXE6,QXE8,QXF2,QXM1,QXS2,QXU,QXW,QX2 QX22,QX26,QX4,QX7,RD,RD4,RH,RHA2,RHQ4,RH2,RH26,RMB4,RMD RMG2,RSK,RSS1,RTB2,RX,RXE,RXE2,RXE4,RXU,RX4,SCJ,SD,SDS SD16,SD4,SE,SG24,SH,SHM,SHQ4,SHRY,SJ,SJC1,SJC5,SJG,SMC7 SMC9,SMJ,SMJ1,SMW2,SMX4,SM11,SM12,SM14,SNX,SNX1,SSK1,SSX2 ST,STM,STQ,SWG4,SWX2,SWX4,SX,SXE,SXE4,SXS4,SXU,SX4,SX7 S1CY,TCS2,TX,TXC9,TXU,TX2,TX26,TX4,UXU,VA2,VEBM,VED,VED1 VED2,VED3,VED5,VED6,VEN2,VES,VGE4,VG24,VHA7,VHH4,VMS4,VMS7 VPM4,VPM5,VPM7,VPR4,VPR7,VSB1,VSD,VSD1,VSD7,VSG,VSX,VSX1 VSX3,VS17,VS3,VS4,VTU1,VWA2,VW12,VX,VXD,VXD1,VXE4,VXE7,VXM VXU,VXU1,VXW2,VX2,VX4,WDA6,WJP,WKD6,WKT2,WKT4,WKT6,WMB0 WME2,WME4,WMT
10	15640-730-010	PIPE, OIL FILLER .....	1	-	-	-	-	-----	SKM
11	15650-730-000	GAUGE, OIL LEVEL .....	1	-	-	-	-	-----	SKM
12	91001-GF6-004	BEARING, RADIAL BALL, 6304 ..	1	-	-	-	-	-----	NJ,NJC1,NJG,NSJ
13	91201-ZOT-801	OIL SEAL, 25X41X6 .....	1	1	-	-	-	-----	BL,EMA2,HG12,HH,HHQ4,HH26,HX,HXE2,HXE8,HXU,HX2,HX26,HX4 KTA,NJ,NJC1,NJG,NSJ,PHM,PX,PXU,QAB3,QAX2,QA2,QA26,QBC2 QBT6,QCB2,QCL,QD,QE,QFE4,QGR2,QGR9,QH,QHE,QHP1,QH4,QH26 QI2,QKA4,QMC6,QMC8,QMD6,QME4,QMH,QMX2,QMZ2,QNT,QNT4,QNZ,QP QPU,QSC2,QSC9,QS2,QT,QVL,QWA4,QWX2,QX,QXC,QXC6,QXC9,QXE QXE2,QXE4,QXE6,QXE8,QXF2,QXM1,QXS2,QXU,QXW,QX2,QX22,QX26 QX4,QX7,Q1,RD,RD4,RH,RHA2,RHQ4,RH2,RH26,RMB4,RMD,RMG2,RSK RSS1,RTB2,RX,RXE,RXE2,RXE4,RXU,RX4,R1,SCJ,SD,SDS,SD16,SD4 SE,SG24,SH,SHM,SHQ4,SHRY,SJ,SJC1,SJC5,SJG,SKM,SMC7,SMC9 SMJ,SMJ1,SMW2,SMX4,SM11,SM12,SM14,SNX,SNX1,SSK1,SSX2,ST STM,STQ,SWG4,SWX2,SWX4,SX,SXE,SXE4,SXS4,SXU,SX4,SX7,S1 S1CY,TCS2,TX,TXC9,TXU,TX2,TX26,TX4,UXU,VA2,VEBM,VED,VED1 VED2,VED3,VED5,VED6,VEN2,VES,VGE4,VG24,VHA7,VHH4,VMS4,VMS7 VPM4,VPM5,VPM7,VPR4,VPR7,VSB1,VSD,VSD1,VSD7,VSG,VSX,VSX1 VSX3,VS17,VS3,VS4,VTU1,VWA2,VW12,VX,VXD,VXD1,VXE4,VXE7,VXM VXU,VXU1,VXW2,VX2,VX4,WDA6,WJP,WKD6,WKT2,WKT4,WKT6,WMB0 WME2,WME4,WMT,W1
91202-883-005	.....	.....	1	-	1	-	-	-----	HG12,HH,HHQ4,HH26,HX,HXE2,HXE8,HXU,HX2,HX26,HX4
			-	-	-	1	1		



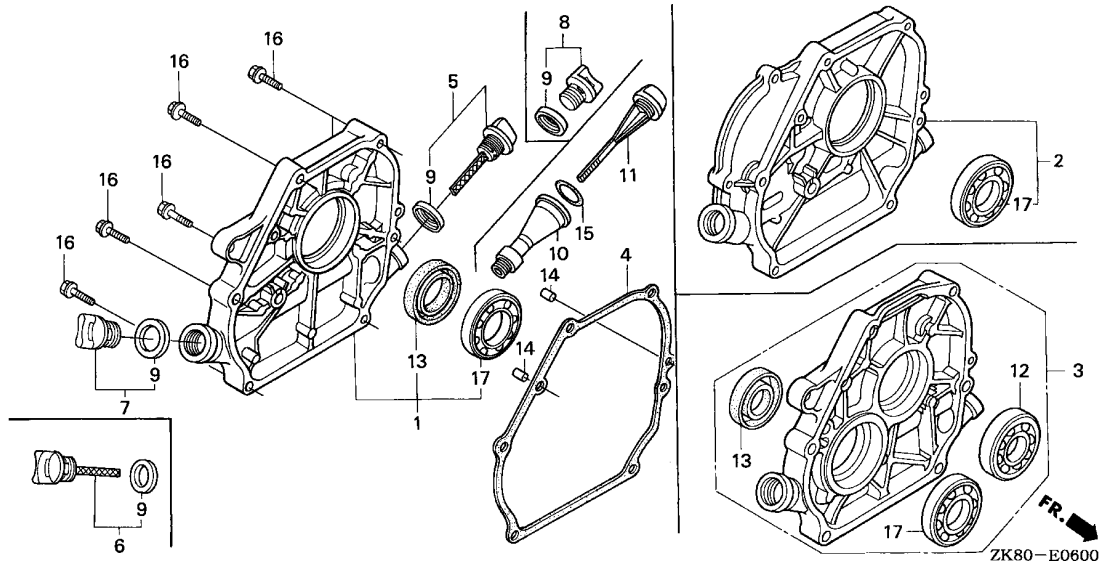

Ref. No.	Part No.	Description	Reqd. QTY					Serial No.	Parts catalogue code
			(1)	(2)	(3)	(4)	(5)		
14	94301-08140	DOWEL PIN, 8X14	2	-	-	-	-	BL,EMA2,HG12,HH,HHQ4,HH26,HX,HXE2,HXE8,HXU,HX2,HX26,HX4,KTA,LA1,LD,LH,LHB3,LHQ4,LJ,LJC7,LJG,LJS,LSJ4,LVL,LW2,LX,LXU,LX2,LX26,LX4,NJ,NJC1,NJG,NSJ,PHM,PX,PXU,QAB3,QAX2,QA2,QA26,QBC2,QBT6,QCB2,QCL,QD,QE,QFE4,QGR2,QGR9,QH,QHE,QHP1,QHQ4,QH26,QI2,QKA4,QMC6,QMC8,QMD6,QME4,QMH,QMX2,QM2,QNT,QNT4,QNZ,QP,QPU,QSC2,QSC9,QS2,QT,QVL,QWA4,QWX2,QX,QXC,QXC6,QXC9,QXE,QXE2,QXE4,QXE6,QXE8,QXF2,QXM1,QXS2,QXU,QXW,QX2,QX22,QX26,QX4,QX7,RD,RD4,RH,RHA2,RHQ4,RH2,RH26,RMB4,RMD,RMG2,RSK,RSS1,RTB2,RX,RXE,RXE2,RXE4,RXU,RX4,SCJ,SD,SDS,SD16,SD4,SE,SG24,SH,SHM,SHQ4,SHRY,SJ,SJC1,SJC5,SJG,SKM,SMC7,SMC9,SMJ,SMJ1,SMW2,SMX4,SM11,SM12,SM14,SNX,SNX1,SSK1,SSX2,ST,STM,STQ,SWG4,SWX2,SWX4,SX,SXE,SXE4,SXS4,SXU,SX4,SX7,S1CY,TCS2,TX,TXC9,TXU,TX2,TX26,TX4,UXU,VAZ,VEBM,VED,VED1,VED2,VED3,VED5,VED6,VEN2,VES,VGE4,VG24,VHA7,VHH4,VMS4,VMS7,VPM4,VPM5,VPM7,VPR4,VPR7,VSB1,VSD,VSD1,VSD7,VSG,VSX1,VSX3,VS17,VS3,VS4,VTU1,VMA2,VW12,VX,VXD,VXD1,VXE4,VXE7,VXM,VXU,VXU1,VXW2,VX2,VX4,WDA6,WJP,WKD6,WKT2,WKT4,WKT6,WMB0,WME2,WME4,WMT	
15	94608-50000	O-RING, 23X2.8	1	2	2	2	2	SKM	

Ref. No.	Part No.	Description	Reqd. QTY					Serial No.	Parts catalogue code
			(1)	(2)	(3)	(4)	(5)		
16	95701-08032-00	BOLT, FLANGE, 8X32 .....	6	-	-	-	-	BL,EMA2,HG12,HH,HHQ4,HH26,HX,HXE2,HXE8,HXU,HX2,HX26,HX4 KTA,LA1,LD,LH,LHB3,LHQ4,LJ,LJC7,LJG,LJS,LSJ4,LVL,LW2,LX LXU,LX2,LX26,LX4,NJ,NJC1,NJG,NSJ,PHM,PX,PXU,QAB3,QAX2,QA2 QA26,QBC2,QBT6,QCB2,QCL,QD,QE,QFE4,QGR2,QGR9,QH,QHE,QHP1 QH4,QH26,QI2,QKA4,QMC6,QMC8,QMD6,QME4,QMH,QMX2,QMZ2,QNT QNT4,QNZ,QP,QPU,QSC2,QSC9,QS2,QT,QVL,QWA4,QWX2,QX,QXC,QXC6 QXC9,QXE,QXE2,QXE4,QXE6,QXE8,QXF2,QXM1,QXS2,QXU,QXW,QX2 QX22,QX26,QX4,QX7,RD,RD4,RH,RHA2,RHQ4,RH2,RH26,RMB4,RMD RMG2,RSK,RSS1,RTB2,RX,RXE,RXE2,RXE4,RXU,RX4,SCJ,SD,SDS SD16,SD4,SE,SG24,SH,SHM,SHQ4,SHRY,SJ,SJC1,SJC5,SJG,SKM SMC7,SMC9,SMJ,SMJ1,SMW2,SMX4,SM11,SM12,SM14,SNX,SNX1,SSK1 SSX2,ST,STM,STQ,SWG4,SWX2,SWX4,SX,SXE,SXE4,SXS4,SXU,SX4 SX7,S1CY,TCS2,TX,TXC9,TXU,TX2,TX26,TX4,UXU,VA2,VEBM,VED VED1,VED2,VED3,VED5,VED6,VEN2,VES,VGE4,VG24,VHA7,VHH4,VMS4 VMS7,VPM4,VPM5,VPM7,VPR4,VPR7,VSB1,VSD,VSD1,VSD7,VSG,VSX VSX1,VSX3,VS17,VS3,VS4,VTU1,VWA2,VW12,VX,VXD,VXD1,VXE4 VXE7,VXM,VXU,VXU1,VXW2,VX2,VX4,WDA6,WJP,WKD6,WKT2,WKT4 WKT6,WMB0,WME2,WME4,WMT	
			-	6	6	6	6		
17	96100-62050-00	BEARING, RADIAL BALL, 6205 ..	1	-	-	-	-	BL,EMA2,HG12,HH,HHQ4,HH26,HX,HXE2,HXE8,HXU,HX2,HX26,HX4 KTA,LA1,LD,LH,LHB3,LHQ4,LJ,LJC7,LJG,LJS,LSJ4,LVL,LW2,LX LXU,LX2,LX26,LX4,NJ,NJC1,NJG,NSJ,PHM,PX,PXU,QAB3,QAX2,QA2 QA26,QBC2,QBT6,QCB2,QCL,QD,QE,QFE4,QGR2,QGR9,QH,QHE,QHP1 QH4,QH26,QI2,QKA4,QMC6,QMC8,QMD6,QME4,QMH,QMX2,QMZ2,QNT QNT4,QNZ,QP,QPU,QSC2,QSC9,QS2,QT,QVL,QWA4,QWX2,QX,QXC,QXC6 QXC9,QXE,QXE2,QXE4,QXE6,QXE8,QXF2,QXM1,QXS2,QXU,QXW,QX2 QX22,QX26,QX4,QX7,RD,RD4,RH,RHA2,RHQ4,RH2,RH26,RMB4,RMD RMG2,RSK,RSS1,RTB2,RX,RXE,RXE2,RXE4,RXU,RX4,SCJ,SD,SDS SD16,SD4,SE,SG24,SH,SHM,SHQ4,SHRY,SJ,SJC1,SJC5,SJG,SKM SMC7,SMC9,SMJ,SMJ1,SMW2,SMX4,SM11,SM12,SM14,SNX,SNX1,SSK1 SSX2,ST,STM,STQ,SWG4,SWX2,SWX4,SX,SXE,SXE4,SXS4,SXU,SX4 SX7,S1CY,TCS2,TX,TXC9,TXU,TX2,TX26,TX4,UXU,VA2,VEBM,VED VED1,VED2,VED3,VED5,VED6,VEN2,VES,VGE4,VG24,VHA7,VHH4,VMS4 VMS7,VPM4,VPM5,VPM7,VPR4,VPR7,VSB1,VSD,VSD1,VSD7,VSG,VSX VSX1,VSX3,VS17,VS3,VS4,VTU1,VWA2,VW12,VX,VXD,VXD1,VXE4 VXE7,VXM,VXU,VXU1,VXW2,VX2,VX4,WDA6,WJP,WKD6,WKT2,WKT4 WKT6,WMB0,WME2,WME4,WMT	
			-	1	1	1	1		





E-6-1

CRANKCASE COVER(2)

F 2

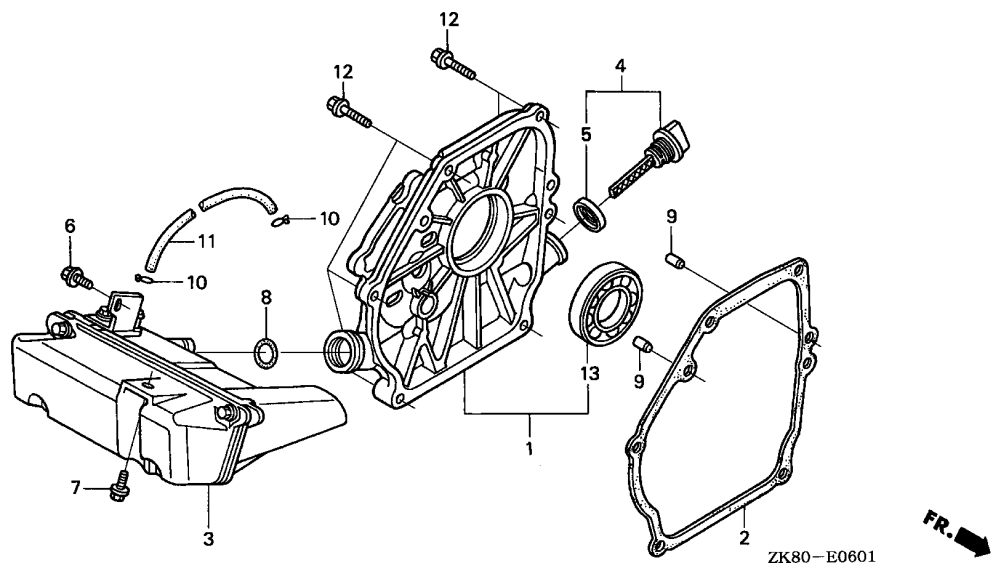

Service item	F.R.T.
TUBE, 3.5X130 .....	0.1
TANK ASSY., OIL .....	0.2
COVER ASSY., CRANKCASE .....	0.3
PACKING, CASE COVER	
BEARING, RADIAL BALL, 6205 ...	0.4

Ref. No.	Part No.	Description	Reqd. QTY					Serial No.	Parts catalogue code
			(1)	(2)	(3)	(4)	(5)		
1	11300-ZK8-V00	COVER ASSY., CRANKCASE .....	1	-	-	-	-	AR,ARC6,KR	
2	11381-ZK8-V00	PACKING, CASE COVER .....	1	-	-	-	-	AR,ARC6,KR	
3	15500-ZK8-V00	TANK ASSY., OIL .....	1	-	-	-	-	AR,ARC6,KR	
4	15600-ZE1-003	CAP ASSY., OIL FILLER (GRAY) .....	1	-	-	-	-	AR,ARC6,KR	
5	15625-ZE1-003	PACKING, OIL FILLER CAP .....	1	-	-	-	-	AR,ARC6,KR	
6	90014-952-000	BOLT, FLANGE, 6X14(CT200) ...	1	-	-	-	-	AR,ARC6,KR	
7	90029-888-000	BOLT, FLANGE, 6X16(CT200) ...	1	-	-	-	-	AR,ARC6,KR	
8	91304-MJO-003	O-RING, 15.8X2.4(SHOWA) .....	1	-	-	-	-	AR,ARC6,KR	
9	94303-08140	DOWEL PIN, 8X14 .....	2	-	-	-	-	AR,ARC6,KR	
10	95002-02070	CLIP, TUBE (B7) .....	2	-	-	-	-	AR,ARC6,KR	
11	95005-35130-10	TUBE, 3.5X130(95005-35001-10M)	1	-	-	-	-	AR,ARC6,KR	
12	95701-08032-00	BOLT, FLANGE, 8X32 .....	6	-	-	-	-	AR,ARC6,KR	
13	96100-62050-00	BEARING, RADIAL BALL, 6205 ..	1	-	-	-	-	AR,ARC6,KR	

2

E-6-2

CRANKCASE COVER(3)

F 3

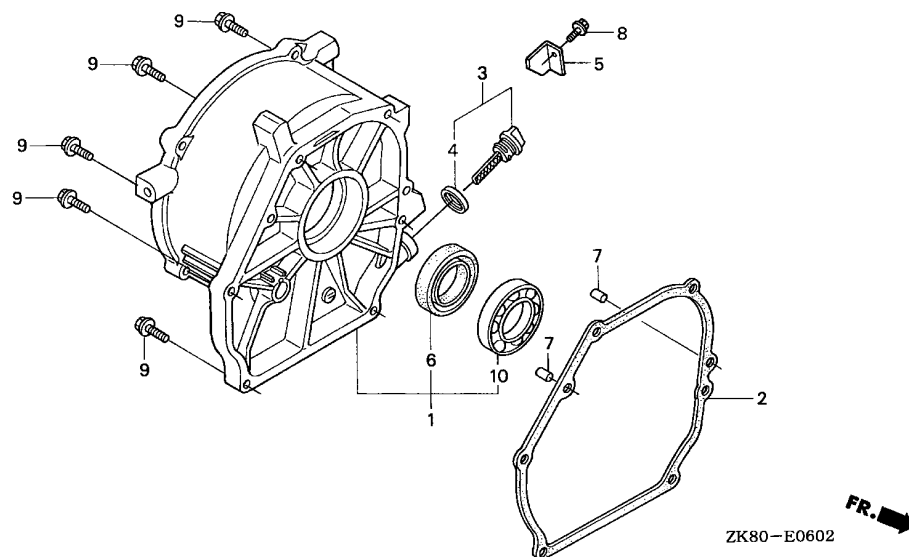

Service item	F.R.T.
COVER ASSY., CRANKCASE .....	0.3
.OIL SEAL, 25X41X6	
.PACKING, CASE COVER	
BEARING, RADIAL BALL, 6205 ...	0.4

Ref. No.	Part No.	Description	Reqd. QTY					Serial No.	Parts catalogue code
			(1)	(2)	(3)	(4)	(5)		
1	11300-ZH8-F01	COVER ASSY., CRANKCASE .....	1	-	-	-	-	-----	VMT
2	11381-ZH8-801	PACKING, CASE COVER (NON ASBEST)	1	-	-	-	-	-----	VMT
3	15600-ZE1-003	CAP ASSY., OIL FILLER (GRAY)	1	-	-	-	-	-----	VMT
4	15625-ZE1-003	PACKING, OIL FILLER CAP .....	1	-	-	-	-	-----	VMT
5	50339-ZR4-T60	PLATE, GUARD .....	1	-	-	-	-	-----	VMT
6	91201-Z0T-801	OIL SEAL, 25X41X6 .....	1	-	-	-	-	-----	VMT
7	94301-08140	DOWEL PIN, 8X14 .....	2	-	-	-	-	-----	VMT
8	95701-06012-00	BOLT, FLANGE, 6X12 .....	1	-	-	-	-	-----	VMT
9	95701-08032-00	BOLT, FLANGE, 8X32 .....	6	-	-	-	-	-----	VMT
10	96100-62050-00	BEARING, RADIAL BALL, 6205 ..	1	-	-	-	-	-----	VMT

2

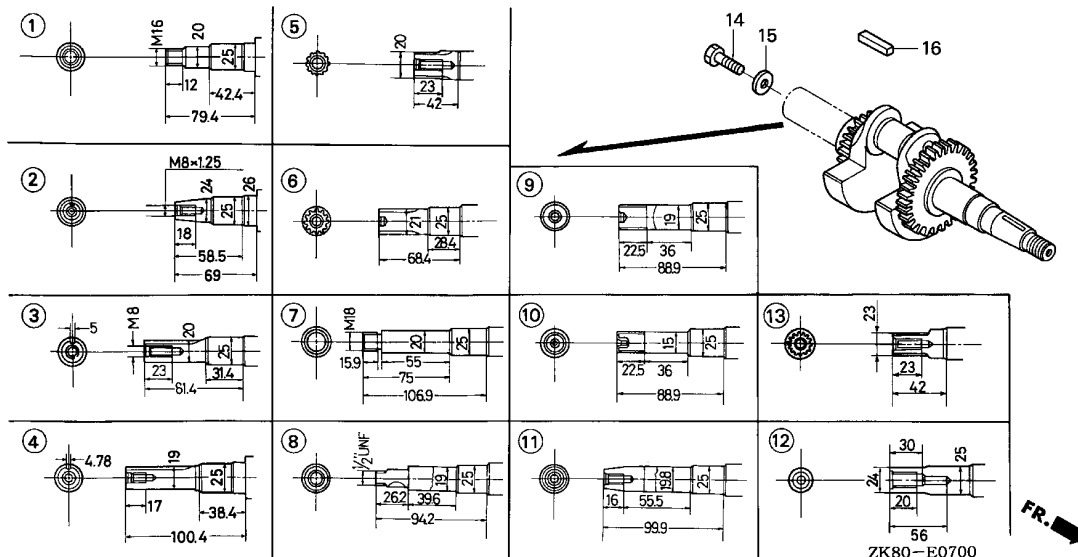

Service item	F.R.T.
CRANKSHAFT COMP. ....	1.1

Ref. No.	Part No.	Description	Reqd. QTY					Serial No.	Parts catalogue code
			(1)	(2)	(3)	(4)	(5)		
1	13310-YB4-010	CRANKSHAFT COMP. ....	1	-	-	1	-	BIS, WJP, WME2, WME4	
2	13310-ZB2-000	CRANKSHAFT COMP. ....	1	-	-	-	-	BL, EMA2, VEBM, VED, VED1, VED2, VED3, VED5, VED6, VEN2, VES, VG24, VMT, VXD, VXD1	
3	13310-ZE1-000	CRANKSHAFT COMP. ....	1	1	1	1	-	RD, RD4, RH, RHA2, RHQ4, RH2, RH26, RMB4, RMD, RMG2, RSK, RSS1, RTB2, RX, RXE, RXE2, RXE4, RXU, RX4, R1, SCJ, SD, SDS, SD16, SD4, SE, SG24, SH, SHM, SHQ4, SHRY, SIH, SJ, SJC1, SJC5, SJG, SKM, SMC7, SMC9, SMJ, SMJ1, SMW2, SMX4, SM11, SM12, SM14, SNX, SNX1, SSK1, SSX2, ST, STM, STQ, SWG4, SWX2, SWX4, SX, SXE, SXE4, SXP1, SXS4, SXU, SX4, S1, S1CY, SX7	
4	13310-Z8K-000 13310-ZE1-601	CRANKSHAFT COMP. ....	1	1	-	1	1	QAB3, QAX2, QA2, QA26, QBBR, QBC2, QBT6, QCB2, QCL, QD, QDBR, QE, QEBR, QFE4, QGR2, QGR9, QH, QHE, QHP1, QHQ4, QH26, QI2, QKA4, QMC6, QMC8, QMD6, QME4, QMH, QMX2, QMZ2, QNT, QNT4, QNZ, QP, QPU, QSC2, QSC9, QS2, QT, QVL, QVSH, QWA4, QWX2, QX, QXBR, QXC, QXC6, QXC9, QXE, QXE2, QXE4, QXE6, QXE8, QXF2, QXM1, QXS2, QXU, QXW, QX2, QX22, QX26, QX4, Q1	
5	13310-Z8K-600 13310-ZE1-610	CRANKSHAFT COMP. ....	1	1	-	1	-	QX7 LA1, LD, LH, LHB3, LHQ4, LJ, LJC7, LJG, LJS, LSJ4, LVL, LVSH, LW2, LX, LXU, LX2, LX26, LX4, L1	
6	13310-ZE1-622	CRANKSHAFT COMP. ....	1	-	-	-	-	HG12, HH, HHQ4, HH26, HX, HXE2, HXE8, HXU, HX2, HX26, HX4	
7	13310-ZE1-630	CRANKSHAFT COMP. ....	1	1	-	1	-	BIH, WDA6, WKD6, WKT2, WKT4, WKT6, WMBO, WMT, W1	
8	13310-ZE1-641	CRANKSHAFT COMP. ....	1	-	-	-	-	UXU	
9	13310-ZE1-650	CRANKSHAFT COMP. ....	1	-	-	-	-	PHM, PX, PXU	
10	13310-ZE1-660	CRANKSHAFT COMP. ....	1	-	-	1	-	TCS2, TX, TXBR, TXC9, TXU, TX2, TX26, TX4	
11	13310-ZE1-670	CRANKSHAFT COMP. ....	1	-	1	1	-	VA2, VGE4, VHH4, VIH, VMS4, VPM4, VPM5, VPR4, VSB1, VSD, VSD1, VSG, VSX, VSX1, VSX3, VS3, VS4, VTU1, VVSH, VWA2, VW12, VX, VXBR, VXE4, VXM, VXP, VXU, VXU1, VXW2, VX2, VX4	
12	13310-Z8K-670 13310-ZH8-R00	CRANKSHAFT COMP. ....	1	-	-	-	-	VHA7, VMS7, VPM7, VPR7, VSD7, VS17, VXE7 KTA	

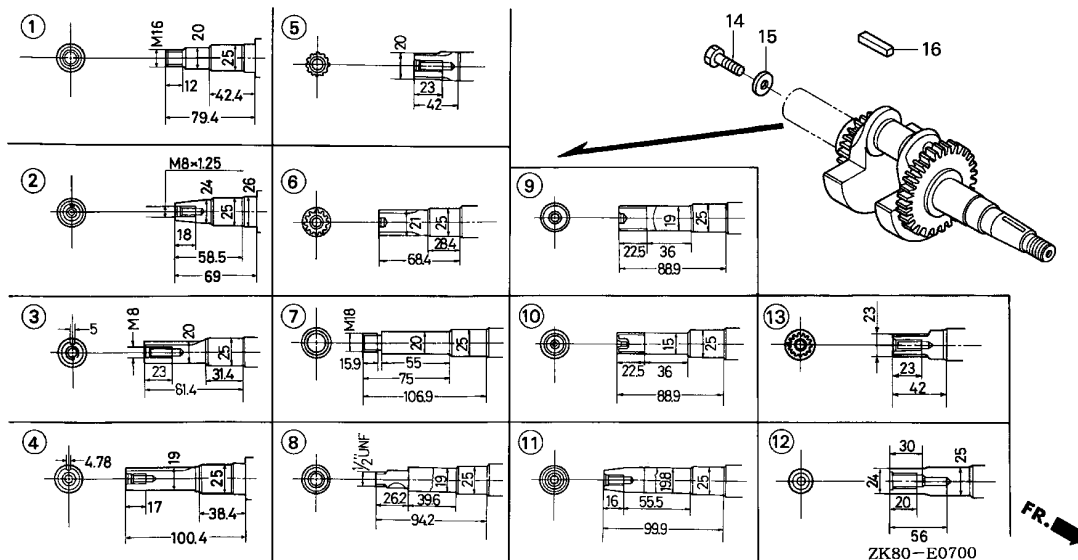

Ref. No.	Part No.	Description	Reqd. QTY					Serial No.	Parts catalogue code
			(1)	(2)	(3)	(4)	(5)		
13	13310-ZK8-V00	CRANKSHAFT COMP. ....	1	-	-	-	-	AR,ARC6,KR	
14	90003-ZE1-000	BOLT, HEX., 5/16" .....	1	(1)	-	1	-	QAB3,QMX2,QT,QVL,QVSH,Q1	
	92000-08025-0A	BOLT, HEX., 8X25 .....	1	(1)	-	1	-	L1,RMD,RSS1,R1,SIH,S1	
	92101-08025-0A	.....	1	1	-	-	-	LHB3,LJ,LJC7,LJG,LJS,LSJ4,LVL,LX26,LX4,L1,NJ,NJG,NSJ,SCJ SHRY,SJ,SJC1,SJC5,SJG,SMJ,SMJ1,SMW2,SMX4,SM11,SM14,SSK1 SSX2,STQ,S1CY	
15	90473-842-000	WASHER, 8MM .....	1	(1)	-	1	-	LHB3,LJ,LJC7,LJG,LJS,LSJ4,LVL,L1,NJ,NJG,NSJ,QAB3,QMX2,QT QVL,QVSH,Q1,RMD,RSS1,R1,SCJ,SHRY,SIH,SJ,SJC1,SJC5,SJG,SMJ SMJ1,SMW2,SMX4,SM11,SM14,SSK1,SSX2,STQ,S1,S1CY	
16	90741-883-810	KEY, 5X5X33(YELLOW) .....	1	(1)	-	1	-	NJ,NJC1,NJG,NSJ,RD,RD4,RMD,RSS1,SCJ,SD,SDS,SD16,SD4,SE SG24,SH,SHM,SHQ4,SHRY,SIH,SJ,SJC1,SJC5,SJG,SKM,SMC7,SMC9 SMJ,SMJ1,SMW2,SMX4,SM11,SM12,SM14,SSK1,SSX2,STQ,SWG4,SWX2 SWX4,SX,SXE,SXE4,SXS4,SXU,SX4,SX7,S1,S1CY	
	90745-ZE1-600	KEY, 4.78X4.78X38 .....	1	(1)	-	1	1	QAB3,QAX2,QA2,QA26,QBBR,QBC2,QBT6,QCB2,QCL,QD,QDBR,QE,QFE4 QGR2,QGR9,QHP1,QH26,QI2,QKA4,QMC6,QMC8,QMD6,QMH,QMX2,QMZ2 QNT,QNT4,QPU,QSC2,QSC9,QS2,QT,QVL,QVSH,QWA4,QWX2,QX,QXBR QXC,QXC6,QXC9,QXE,QXE2,QXE4,QXE6,QXE8,QXF2,QXM1,QXS2,QXU QXW,QX2,QX22,QX26,QX4,QX7,Q1	



E-7-1

CRANKSHAFT(2)

F 6

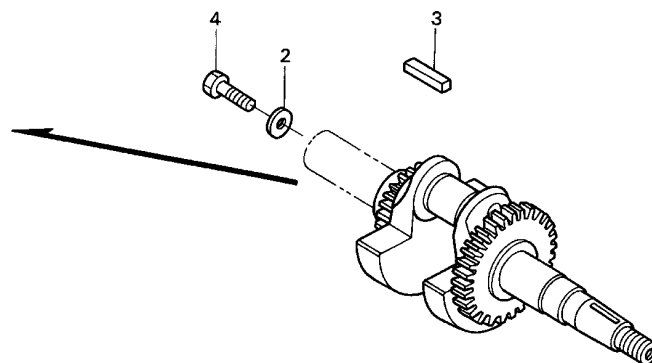
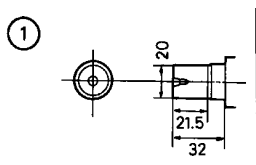

ZK80-E0701 **FR.** →

Service item	F.R.T.
CRANKSHAFT COMP. ....	1.1

Ref. No.	Part No.	Description	Reqd. QTY					Serial No.	Parts catalogue code
			(1)	(2)	(3)	(4)	(5)		
1	13310-ZH8-690	CRANKSHAFT COMP. ....	1	-	-	-	-	NJ,NJC1,NJG,NSJ	
2	90473-842-000	WASHER, 8MM .....	1	-	-	-	-	NSJ	
3	90741-883-810	KEY, 5X5X33(YELLOW) .....	1	-	-	-	-	NJ,NJC1,NSJ	
4	92101-08025-0A	BOLT, HEX., 8X25 .....	1	-	-	-	-	NSJ	

2

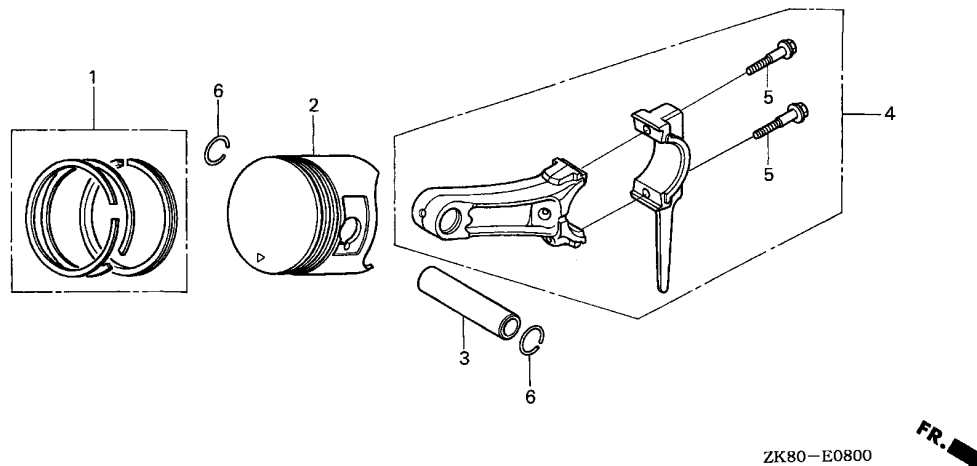

Service item	F.R.T.
ROD ASSY., CONNECTING (INC. RELATIVE PART)	1.0
PISTON	1.1
.RING SET, PISTON	

Ref. No.	Part No.	Description	Reqd. QTY					Serial No.	Parts catalogue code
			(1)	(2)	(3)	(4)	(5)		
1	13010-ZL0-003	RING SET, PISTON (STD.) (TEIKOKU)	1	1	1	1	1		
	13010-ZL0-004	RING SET, PISTON (STD.) (NIPPON)	1	1	1	1	1		
	13011-ZL0-003	RING SET, PISTON (0.25) (TEIKOKU)	(1)	(1)	(1)	(1)	(1)		
	13011-ZL0-004	RING SET, PISTON (0.25) (NIPPON)	(1)	(1)	(1)	(1)	(1)		
	13012-ZL0-003	RING SET, PISTON (0.50) (TEIKOKU)	(1)	(1)	(1)	(1)	(1)		
	13012-ZL0-004	RING SET, PISTON (0.50) (NIPPON)	(1)	(1)	(1)	(1)	(1)		
	13013-ZL0-003	RING SET, PISTON (0.75) (TEIKOKU)	(1)	(1)	(1)	(1)	(1)		
	13013-ZL0-004	RING SET, PISTON (0.75) (NIPPON)	(1)	(1)	(1)	(1)	(1)		
2	13101-ZF1-020	PISTON (STD.)	1	-	-	-	-	----- QT,SNX,SNX1	
	13101-ZF1-902	PISTON (STD.)	-	-	-	1	-		



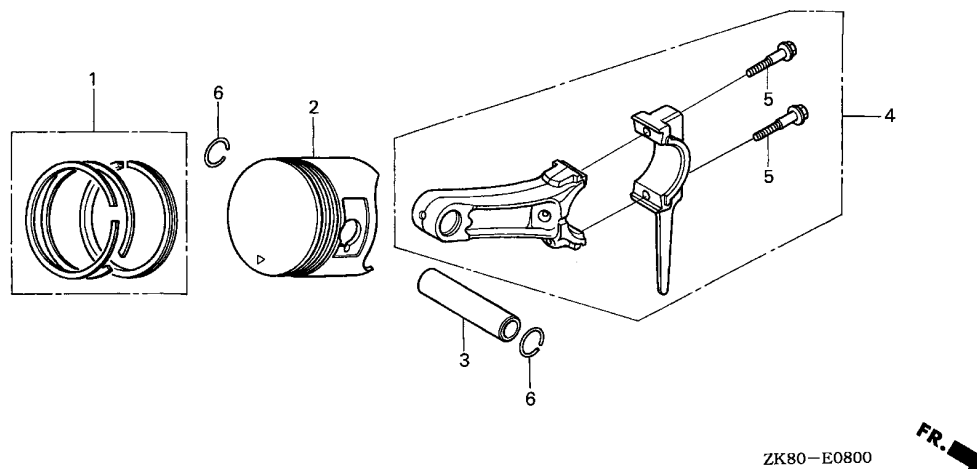

2

Ref. No.	Part No.	Description	Reqd. QTY					Serial No.	Parts catalogue code
			(1)	(2)	(3)	(4)	(5)		
(2)	13101-ZH8-010	PISTON (STD.)	1	-	-	-	-	AR, ARC6, BL, EMA2, HG12, HH, HHQ4, HH26, HX, HXE2, HXE8, HXU, HX2, HX26, HX4, KR, KTA, LA1, LD, LH, LHB3, LHQ4, LJ, LJC7, LJG, LJS, LSJ4, LVL, LW2, LX, LXU, LX2, LX26, LX4, NJ, NJC1, NJG, NSJ, PHM, PX, PXU, QAB3, QAX2, QA2, QA26, QBC2, QBT6, QCB2, QCL, QD, QE, QFE4, QGR2, QGR9, QH, QHE, QHP1, QHQ4, QH26, QI2, QKA4, QMC6, QMC8, QMD6, QME4, QMH, QMX2, QMZ2, QNT, QNT4, QNZ, QP, QPU, QSC2, QSC9, QS2, QVL, QWA4, QWX2, QX, QXC, QXC6, QXC9, QXE, QXE2, QXE4, QXE6, QXE8, QXF2, QXM1, QXS2, QXU, QXW, QX2, QX22, QX26, QX4, QX7, RD, RD4, RH, RHA2, RHQ4, RH2, RH26, RMB4, RMD, RMG2, RSK, RSS1, RTB2, RX, RXE, RXE2, RXE4, RXU, RX4, SCJ, SD, SDS, SD16, SD4, SE, SG24, SH, SHM, SHQ4, SHRY, SJ, SJC1, SJC5, SJG, SKM, SMC7, SMC9, SMJ, SMJ1, SMW2, SMX4, SM11, SM12, SM14, SSK1, SSS2, ST, STM, STQ, SWG4, SWX2, SWX4, SX, SXE, SXE4, SXS4, SXU, SX4, SX7, S1CY, TCS2, TX, TXC9, TXU, TX2, TX26, TX4, UXU, VA2, VEBM, VED, VED1, VED2, VED3, VED5, VED6, VEN2, VES, VGE4, VG24, VHA7, VHH4, VMS4, VMS7, VMT, VPM4, VPM5, VPM7, VPR4, VPR7, VSB1, VSD, VSD1, VSD7, VSG, VSX, VSX1, VSX3, VS17, VS3, VS4, VTU1, VWA2, VW12, VX, VXD, VXD1, VXE4, VXE7, VXM, VXU, VXU1, VXW2, VX2, VX4, WDA6, WJP, WKD6, WKT2, WKT4, WKT6, WMBO, WME2, WME4, WMT	
	13102-ZF1-020	PISTON (0.25)	-	1	1	-	1	QT, SNX, SNX1	
	13102-ZF1-902		-	-	-	(1)	-		

Ref. No.	Part No.	Description	Reqd. QTY					Serial No.	Parts catalogue code
			(1)	(2)	GX160K1 (3)	(4)	(5)		
(2)	13102-ZH8-010	PISTON (0.25) .....	(1)	-	-	-	-	AR,ARC6,BL,EMA2,HG12,HH,HHQ4,HH26,HX,HXE2,HXE8,HXU,HX2 HX26,HX4,KR,KTA,LA1,LD,LH,LHB3,LHQ4,LJ,LJC7,LJG,LJS,LSJ4 LVL,LW2,LX,LXU,LX2,LX26,LX4,NJ,NJC1,NJG,NSJ,PHM,PX,PXU QAB3,QAX2,QA2,QA26,QBC2,QBT6,QCB2,QCL,QD,QE,QFE4,QGR2,QGR9 QH,QHE,QHP1,QHQ4,QH26,QI2,QKA4,QMC6,QMC8,QMD6,QME4,QMH QMX2,QMZ2,QNT,QNT4,QNZ,QP,QPU,QSC2,QSC9,QS2,QVL,QWA4,QWX2 QX,QXC,QXC6,QXC9,QXE,QXE2,QXE4,QXE6,QXE8,QXF2,QXM1,QXS2 QXU,QXW,QX2,QX22,QX26,QX4,QX7,RD,RD4,RH,RHA2,RHQ4,RH2,RH26 RMB4,RMD,RMG2,RSK,RSS1,RTB2,RX,RXE,RXE2,RXE4,RXU,RX4,SCJ SD,SDS,SD16,SD4,SE,SG24,SH,SHM,SHQ4,SHRY,SJ,SJC1,SJC5,SJG SKM,SMC7,SMC9,SMJ,SMJ1,SMW2,SMX4,SM11,SM12,SM14,SSK1,SSX2 ST,STM,STQ,SWG4,SWX2,SWX4,SX,SXE,SXE4,SXS4,SXU,SX4,SX7 S1CY,TCS2,TX,TXC9,TXU,TX2,TX26,TX4,UXU,VA2,VEBM,VED,VED1 VED2,VED3,VED5,VED6,VEN2,VES,VGE4,VG24,VHA7,VHH4,VMS4,VMS7 VMT,VPM4,VPM5,VPM7,VPR4,VPR7,VSB1,VSD,VSD1,VSD7,VSG,VSX VSX1,VSX3,VS17,VS3,VS4,VTU1,VWA2,VW12,VX,VXD,VXD1,VXE4 VXE7,VXM,VXU,VXU1,VXW2,VX2,VX4,WDA6,WJP,WKD6,WKT2,WKT4 WKT6,WMB0,WME2,WME4,WMT	
	13103-ZF1-020	PISTON (0.50) .....	(1)	-	(1)	-	(1)	QT,SNX,SNX1	
	13103-ZF1-902	.....	-	-	-	(1)	-		
	13103-ZH8-010	.....	(1)	-	-	-	-	AR,ARC6,BL,EMA2,HG12,HH,HHQ4,HH26,HX,HXE2,HXE8,HXU,HX2 HX26,HX4,KR,KTA,LA1,LD,LH,LHB3,LHQ4,LJ,LJC7,LJG,LJS,LSJ4 LVL,LW2,LX,LXU,LX2,LX26,LX4,NJ,NJC1,NJG,NSJ,PHM,PX,PXU QAB3,QAX2,QA2,QA26,QBC2,QBT6,QCB2,QCL,QD,QE,QFE4,QGR2,QGR9 QH,QHE,QHP1,QHQ4,QH26,QI2,QKA4,QMC6,QMC8,QMD6,QME4,QMH QMX2,QMZ2,QNT,QNT4,QNZ,QP,QPU,QSC2,QSC9,QS2,QVL,QWA4,QWX2 QX,QXC,QXC6,QXC9,QXE,QXE2,QXE4,QXE6,QXE8,QXF2,QXM1,QXS2 QXU,QXW,QX2,QX22,QX26,QX4,QX7,RD,RD4,RH,RHA2,RHQ4,RH2,RH26 RMB4,RMD,RMG2,RSK,RSS1,RTB2,RX,RXE,RXE2,RXE4,RXU,RX4,SCJ SD,SDS,SD16,SD4,SE,SG24,SH,SHM,SHQ4,SHRY,SJ,SJC1,SJC5,SJG SKM,SMC7,SMC9,SMJ,SMJ1,SMW2,SMX4,SM11,SM12,SM14,SSK1,SSX2 ST,STM,STQ,SWG4,SWX2,SWX4,SX,SXE,SXE4,SXS4,SXU,SX4,SX7 S1CY,TCS2,TX,TXC9,TXU,TX2,TX26,TX4,UXU,VA2,VEBM,VED,VED1 VED2,VED3,VED5,VED6,VEN2,VES,VGE4,VG24,VHA7,VHH4,VMS4,VMS7 VMT,VPM4,VPM5,VPM7,VPR4,VPR7,VSB1,VSD,VSD1,VSD7,VSG,VSX VSX1,VSX3,VS17,VS3,VS4,VTU1,VWA2,VW12,VX,VXD,VXD1,VXE4 VXE7,VXM,VXU,VXU1,VXW2,VX2,VX4,WDA6,WJP,WKD6,WKT2,WKT4 WKT6,WMB0,WME2,WME4,WMT	
	13104-ZF1-020	PISTON (0.75) .....	(1)	-	(1)	-	(1)	QT,SNX,SNX1	
	13104-ZF1-902	.....	-	-	-	(1)	-		





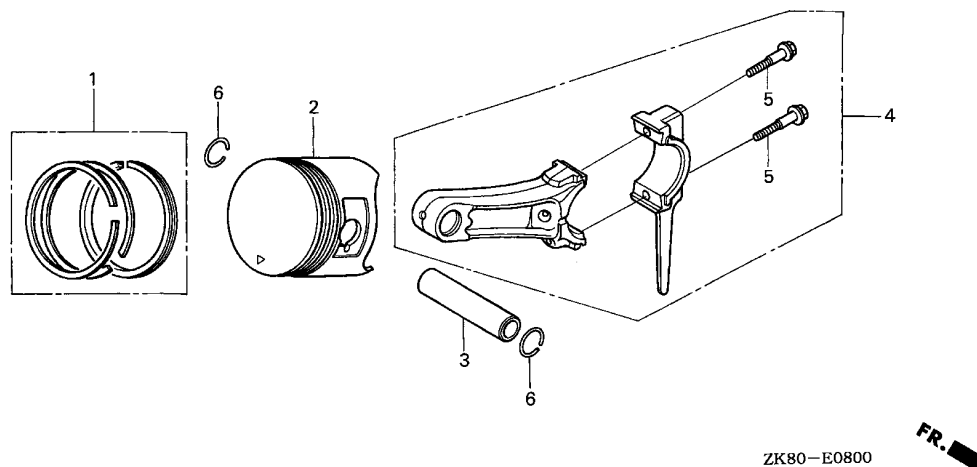

2

Ref. No.	Part No.	Description	Reqd. QTY					Serial No.	Parts catalogue code
			(1)	(2)	(3)	(4)	(5)		
(2)	13104-ZH8-010	PISTON (0.75)	(1)	-	-	-	-	AR, ARC6, BL, EMA2, HG12, HH, HHQ4, HH26, HX, HXE2, HXE8, HXU, HX2 HX26, HX4, KR, KTA, LA1, LD, LH, LHB3, LHQ4, LJ, LJC7, LJG, LJS, LSJ4 LVL, LW2, LX, LXU, LX2, LX26, LX4, NJ, NJC1, NJG, NSJ, PHM, PX, PXU QAB3, QAX2, QA2, QA26, QBC2, QBT6, QCB2, QCL, QD, QE, QFE4, QGR2, QGR9 QH, QHE, QHP1, QHQ4, QH26, QI2, QKA4, QMC6, QMC8, QMD6, QME4, QMH QMX2, QMZ2, QNT, QNT4, QNZ, QP, QPU, QSC2, QSC9, QS2, QVL, QWA4, QWX2 QX, QXC, QXC6, QXC9, QXE, QXE2, QXE4, QXE6, QXE8, QXF2, QXM1, QXS2 QXU, QXW, QX2, QX22, QX26, QX4, QX7, RD, RD4, RH, RHA2, RHQ4, RH2, RH26 RMB4, RMD, RMG2, RSK, RSS1, RTB2, RX, RXE, RXE2, RXE4, RXU, RX4, SCJ SD, SDS, SD16, SD4, SE, SG24, SH, SHM, SHQ4, SHRY, SJ, SJC1, SJC5, SJG SKM, SMC7, SMC9, SMJ, SMJ1, SMW2, SMX4, SM11, SM12, SM14, SSK1, SSS2 ST, STM, STQ, SWG4, SWX2, SWX4, SX, SXE, SXE4, SXS4, SXU, SX4, SX7 S1CY, TCS2, TX, TXC9, TXU, TX2, TX26, TX4, UXU, VA2, VEBM, VED, VED1 VED2, VED3, VED5, VED6, VEN2, VES, VGE4, VG24, VHA7, VHH4, VMS4, VMS7 VMT, VPM4, VPM5, VPM7, VPR4, VPR7, VSB1, VSD, VSD1, VSD7, VSG, VSX VSX1, VSX3, VS17, VS3, VS4, VTU1, VWA2, VW12, VX, VXD, VXD1, VXE4 VXE7, VXM, VXU, VXU1, VXW2, VX2, VX4, WDA6, WJP, WKD6, WKT2, WKT4 WKT6, WMBO, WME2, WME4, WMT	
	3	13111-ZE1-000 PIN, PISTON	-	(1)	(1)	-	(1)		
	4	13200-ZE1-010 ROD ASSY., CONNECTING (STD.)	1	1	1	1	1		
		132A0-ZE1-000 ROD ASSY., CONNECTING (UNDER SIZE)	(1)	(1)	(1)	(1)	(1)		
	5	90001-ZE1-000 BOLT, CONNECTING ROD	2	2	2	2	2		
	6	90551-ZE1-000 CLIP, PISTON PIN, 18MM	2	2	2	2	2		

E-9

CAMSHAFT

F11

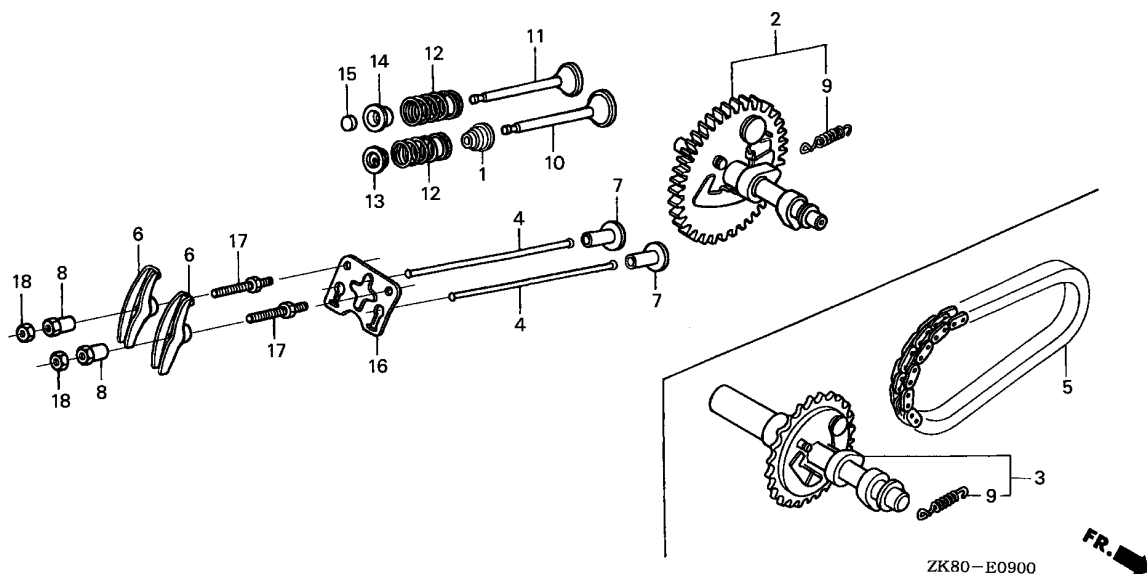

Service item	F.R.T.
ARM, VALVE ROCKER	0.2
.ROD, PUSH	
.ROTATOR, VALVE	
CAMSHAFT ASSY.	0.4
.LIFTER, VALVE	
SEAL, VALVE STEM	0.7
.VALVE	
(ADD 0.1 FOR EACH.)	
CAMSHAFT ASSY.	1.1
(REF NO,3)	
.CHAIN, P.T.O. DRIVE	

Ref. No.	Part No.	Description	Reqd. QTY					Serial No.	Parts catalogue code
			(1)	(2)	(3)	(4)	(5)		
1	12209-ZH8-003	SEAL, VALVE STEM	1	-	1	1	1		
2	14100-ZE1-812	CAMSHAFT ASSY.	1	-	-	-	1		
								L1	
								BL, HG12, HH, HHQ4, HH26, HX, HXE2, HXE8, HXU, HX2, HX26, HX4, KTA, LD, LH, LHB3, LHQ4, LJC7, LJG, LJS, LSJ4, LVL, LW2, LX, LXU, LX2, LX26, LX4, PHM, PX, PXU, QAB3, QAX2, QA2, QA26, QBBR, QBC2, QBT6, QCB2, QD, QDBR, QE, QEBR, QFE4, QGR2, QGR9, QH, QHE, QHP1, QHQ4, QH26, QI2, QKA4, QMC6, QMC8, QMD6, QME4, QMH, QMX2, QMZ2, QNT, QNT4, QNZ, QP, QPU, QSC2, QSC9, QS2, QVL, QWA4, QWX2, QX, QXBR, QXC, QXC6, QXC9, QXE, QXE2, QXE4, QXE6, QXE8, QXS2, QXU, QXW, QX2, QX22, QX26, QX4, RD, RD4, RH, RHA2, RHQ4, RH2, RH26, RMB4, RMD, RMG2, RSK, RSS1, RTB2, RX, RXE, RXE2, RXE4, RXU, RX4, SCJ, SD, SDS, SD16, SD4, SE, SG24, SH, SHM, SHQ4, SHRY, SJ, SJG, SMC7, SMC9, SMW2, SMX4, SM11, SM12, SM14, SNX, SNX1, SSK1, SSS2, ST, STM, STQ, SWG4, SWX2, SWX4, SX, SXE, SXE4, SXS4, SXU, SX4, S1CY, TCS2, TX, TXBR, TXC9, TXU, TX2, TX26, TX4, UXU, VEBM, VED, VED1, VED2, VED3, VED5, VED6, VEN2, VES, VG24, VSB1, WDA6, WJP, WKD6, WKT2, WKT4, WKT6, WMB0, WME4	
	14100-ZF1-010		1	-	-	1	-		BIH, BIS, LVSH, QCL, QT, QVSH, QXF2, SIH, SJC1, SJC5
	14100-ZH8-C30		1	-	-	-	-		AR, ARC6, KR
	14100-ZH8-800		1	-	-	-	-		LA1, LJ, QXM1, SKM, WMT
	14100-ZH8-810		1	-	-	-	-		SMJ, SMJ1
	14100-ZL0-000		1	-	-	1	1		EMA2, VA2, VGE4, VHH4, VIH, VMS4, VMT, VPM4, VPM5, VPR4, VSD, VSD1, VSG, VSX, VSX1, VSX3, VS3, VS4, VTU1, VVSH, VWA2, VW12, VX, VXBR, VXD, VXD1, VXE4, VXM, VXU, VXU1, VXW2, VX2, VX4, WME2
	14100-ZL0-870		1	-	-	-	-		VHA7, VMS7, VPM7, VPR7, VSD7, VS17, VXE7
	14100-Z8K-870		1	-	-	-	-		QX7, SX7
3	14100-ZH8-690	CAMSHAFT ASSY.	1	-	-	-	-		NJ, NJC1, NJG, NSJ
4	14410-ZE1-010	ROD, PUSH	2	2	2	2	2		

2

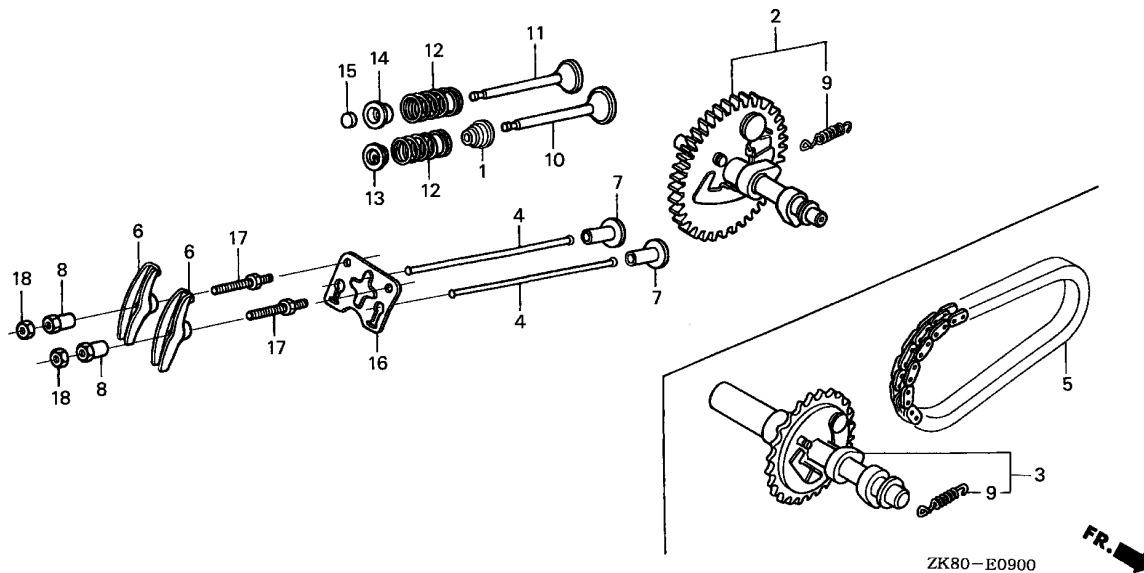

Ref. No.	Part No.	Description	Reqd. QTY					Serial No.	Parts catalogue code
			(1)	(2)	(3)	(4)	(5)		
5	14411-ZH7-V91	CHAIN, P.T.O. DRIVE (DID270FH DHA-3)	1	-	-	-	-	NJ,NJC1,NJG,NSJ	
6	14431-ZE1-000	ARM, VALVE ROCKER .....	2	2	2	2	2		
7	14441-ZE1-010	LIFTER, VALVE .....	2	2	2	2	2		
8	14451-ZE1-013	PIVOT, ROCKER ARM .....	2	2	2	2	2		
9	14568-ZE1-000	SPRING, WEIGHT RETURN .....	1	1	1	1	1		
10	14711-ZF1-000	VALVE, IN. ....	1	1	1	1	1		
11	14721-ZE7-000 14721-ZF1-000	VALVE, EX. ....	-	-	1	-	-	AR,ARC6,EMA2,HG12,HH,HHQ4,HH26,HX,HXE2,HXE8,HXU,HX2,HX26,HX4,KR,KTA,LA1,LD,LH,LHQ4,LJ,LJC7,LJG,LJS,LSJ4,LW2,LX,LXU,LX2,LX26,LX4,NJ,NJC1,NJG,NSJ,QAX2,QA2,QA26,QBBR,QBC2,QBT6,QCB2,QCL,QD,QDBR,QE,QEBR,QFE4,QGR2,QGR9,QH,QHE,QHP1,QHQ4,QH26,QI2,QKA4,QMC6,QMC8,QMD6,QME4,QMH,QMX2,QM22,QNT,QNT4,QNZ,QP,QPU,QSC2,QSC9,QS2,QT,QWA4,QWX2,QX,QXBR,QXC,QXC6,QXC9,QXE,QXE2,QXE4,QXE6,QXE8,QXF2,QXM1,QXS2,QXU,QXW,QX2,QX22,QX26,QX4,QX7,RD,RD4,RH,RHA2,RHQ4,RH2,RH26,RMB4,RMD,RMG2,RSK,RSS1,RTB2,RX,RXE,RXE2,RXE4,RXU,RX4,SCJ,SD,SDS,SD16,SD4,SE,SG24,SH,SHM,SHQ4,SHRY,SJ,SJC1,SJC5,SJG,SKM,SMC7,SMC9,SMJ,SMJ1,SMW2,SMX4,SM11,SM12,SM14,SNX,SNX1,SSK1,SSX2,ST,STM,STQ,SWG4,SWX2,SWX4,SX,SXE,SXE4,SXS4,SXU,SX4,SX7,S1CY,TXC9,VA2,VEBM,VED,VED1,VED2,VED3,VED5,VED6,VEN2,VES,VGE4,VG24,VHA7,VHH4,VMS4,VMS7,VMT,VPM4,VPM5,VPM7,VPR4,VPR7,VSB1,VSD,VSD1,VSD7,VSG,VSX,VSX1,VSX3,VS17,VS3,VS4,VTU1,VWA2,VW12,VX,VXBR,VXD,VXD1,VXE4,VXE7,VXM,VXU,VXU1,VXW2,VX2,VX4,WDA6,WJP,WKD6,WKT2,WKT4,WKT6,WMB0,WME2,WME4,WMT	
			-	1	-	1	-		

Ref. No.	Part No.	Description	Reqd. QTY					Serial No.	Parts catalogue code
			(1)	(2)	GX160K1 (3)	(4)	(5)		
11)	14721-ZH8-810	VALVE, EX. (STELLITE) .....	1	-	-	-	1	-----	PHM,PX,PXU,TCS2,TX,TXBR,TXU,TX2,TX26,TX4,UXU
	14721-ZK8-W80	VALVE, EX. ....	1	-	-	-	-	-----	BL,LHB3,LVL,QAB3,QVL
12	14751-ZF1-000	SPRING, VALVE .....	2	-	-	-	-	-----	AR,ARC6,BL,EMA2,HG12,HH,HHQ4,HH26,HX,HXE2,HXE8,HXU,HX2 HX26,HX4,KR,KTA,LA1,LD,LH,LHB3,LHQ4,LJ,LJC7,LJG,LJS,LSJ4 LVL,LW2,LX,LXU,LX2,LX26,LX4,NJ,NJC1,NJG,NSJ,PHM,PX,PXU QAB3,QAX2,QA2,QA26,QBC2,QBT6,QCB2,QCL,QD,QE,QFE4,QGR2,QGR9 QH,QHE,QHP1,QHQ4,QH26,QI2,QKA4,QMC6,QMC8,QMD6,QME4,QMH QMX2,QMZ2,QNT,QNT4,QNZ,QP,QPU,QSC2,QSC9,QS2,QT,QVL,QWA4 QWX2,QX,QXC,QXC6,QXC9,QXE,QXE2,QXE4,QXE6,QXE8,QXF2,QXM1 QXS2,QXU,QXW,QX2,QX22,QX26,QX4,QX7,RD,RD4,RH,RHA2,RHQ4,RH2 RH26,RMB4,RMD,RMG2,RSK,RSS1,RTB2,RX,RXE,RXE2,RXE4,RXU,RX4 SCJ,SD,SDS,SD16,SD4,SE,SG24,SH,SHM,SHQ4,SHRY,SJ,SJC1,SJC5 SJG,SKM,SMC7,SMC9,SMJ,SMJ1,SMW2,SMX4,SM11,SM12,SM14,SNX SNX1,SSK1,SSX2,ST,STM,STQ,SWG4,SWX2,SWX4,SX,SXE,SXE4,SXS4 SXU,SX4,SX7,S1CY,TCS2,TX,TXC9,TXU,TX2,TX26,TX4,UXU,VA2 VEBM,VED,VED1,VED2,VED3,VED5,VED6,VEN2,VES,VGE4,VG24,VHA7 VHH4,VMS4,VMS7,VMT,VPM4,VPM5,VPM7,VPR4,VPR7,VSB1,VSD,VSD1 VSD7,VSG,VSX,VSX1,VSX3,VS17,VS3,VS4,VTU1,VWA2,VW12,VX,VXD VXD1,VXE4,VXE7,VXM,VXU,VXU1,VXW2,VX2,VX4,WDA6,WJP,WKD6 WKT2,WKT4,WKT6,WMB0,WME2,WME4
	14751-ZH8-940	.....	-	2	2	2	2	-----	WMT
13	14771-ZE1-000	RETAINER, IN. VALVE SPRING ..	1	1	1	1	1	-----	
14	14771-ZE1-000	RETAINER, IN. VALVE SPRING ..	-	-	1	-	-	-----	
	14773-ZE1-000	RETAINER, EX. VALVE SPRING ..	1	1	-	1	1	-----	
15	14781-ZE1-000	ROTATOR, VALVE .....	1	1	-	1	1	-----	
16	14791-ZE1-010	PLATE, PUSH ROD GUIDE .....	1	1	1	1	1	-----	
17	90012-ZE0-010	BOLT, PIVOT, 8MM .....	2	2	2	2	2	-----	
18	90206-ZE1-000	NUT, PIVOT ADJUSTING .....	2	2	2	2	2	-----	



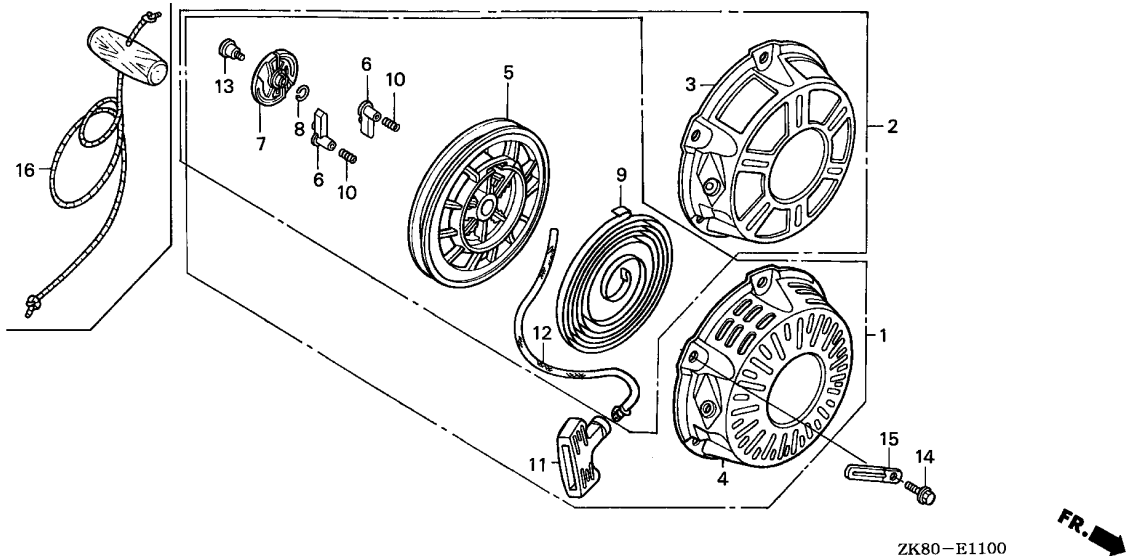

Service item	F.R.T.
STARTER ASSY., RECOIL	0.1
GUIDE, RATCHET	0.2
.RATCHET, STARTER	
REEL, RECOIL STARTER	0.3
.ROPE, RECOIL STARTER	
.ROPE, STARTER	
.SPRING, RECOIL STARTER	

Ref. No.	Part No.	Description	Reqd. QTY					Serial No.	Parts catalogue code
			(1)	(2)	(3)	(4)	(5)		
1	28400-ZH8-R10ZD	STARTER ASSY., RECOIL (TURFCO) *R280*.....POWER RED	1	-	-	-	-	HG12,SNX,SNX1	
	28400-ZH8-013YA	STARTER ASSY., RECOIL *R280*.....POWER RED	1	-	-	-	-	AR,ARC6,BL,HH,HHQ4,HH26,HX,HXE2,HXE8,HXU,HX2,HX26,HX4,KR KTA,LD,LH,LHB3,LHQ4,LJ,LJC7,LJG,LSJ4,LW2,LX,LXU,LX2,LX26 LX4,NJ,NJG,NSJ,PHM,PX,PXU,QAB3,QAX2,QA2,QA26,QBC2,QBT6 QCB2,QCL,QD,QE,QFE4,QGR2,QGR9,QH,QHE,QHP1,QHQ4,QH26,QI2 QKA4,QMC6,QMC8,QMD6,QME4,QMH,QMX2,QMZ2,QNT,QNT4,QNZ,QP,QPU QSC2,QS2,QWA4,QX,QXC,QXC6,QXC9,QXE,QXE2,QXE4,QXE6,QXE8 QXF2,QXM1,QXS2,QXU,QXW,QX2,QX22,QX26,QX4,QX7,RD,RD4,RH RHA2,RHQ4,RH2,RH26,RMB4,RMD,RMG2,RSK,RSS1,RTB2,RX,RXE,RXE2 RXE4,RXU,RX4,SCJ,SD,SDS,SD16,SD4,SE,SG24,SH,SHM,SHQ4,SHRY SJ,SJC1,SJC5,SJG,SMC7,SMC9,SMJ,SMJ1,SMW2,SMX4,SM11,SM12 SM14,ST,STQ,SX,SXE,SXE4,SXS4,SXU,SX4,SX7,S1CY,TCS2,TX,TXC9 TXU,TX2,TX26,TX4,UXU,VA2,VEBM,VED,VED1,VED2,VED3,VES,VGE4 VG24,VHA7,VHH4,VMS4,VMS7,VMT,VPM4,VPM5,VPM7,VPR4,VPR7,VSD VSD1,VSD7,VSX,VSX1,VSX3,VS17,VTU1,VX,VXE4,VXE7,VXM,VXU VXU1,VXW2,VX2,VX4,WDA6,WJP,WKD6,WKT2,WKT4,WKT6,WMB0,WME2 WME4,WMT	
	28400-ZH8-013ZA	*R8*.....BRIGHT RED	-	(1)	-	-	-		
	28400-ZH8-013ZB	*NH1*.....BLACK	1	-	-	-	-	BIH,LVSH,QVSH,SIH,VIH,VVSH EMA2,HX2,LA1,PXU,QCB2,QMC8,QMX2,QWA4,QX,QXC9,QXU,QX2,RH2 SG24,SMX4,SM12,SM14,SSK1,SSX2,TXU,TX2,VED,VED1,VED2,VED3 VED5,VED6,VEN2,VG24,VSD,VSX,VSX1,VWA2,VXD,VXD1 QWX2,SWX2,SWX4,VSD7,VWA2,VW12,VX4 VED2 VED2 VSX,VSX1	
	28400-ZH8-013ZG	*NH105*...MAT BLACK (#15-#20)	1	-	-	-	-		
	28400-ZH8-013ZP	*T68*.....TSURUMI BLUE	1	-	-	-	-		
	28400-ZH8-013ZQ	*Y131*.....LIGHTNING YELLOW	1	-	-	-	-		
	28400-ZH8-013ZW	*T80*.....BAKELITE ORANGE	1	-	-	-	-		

Ref. No.	Part No.	Description	Reqd. QTY					Serial No.	Parts catalogue code
			(1)	(2)	(3)	(4)	(5)		
(1)	28400-ZH8-822ZA	STARTER ASSY., RECOIL (LONG ROPE)							
		*R8*.....BRIGHT RED	-	(1)	-	-			
	28400-ZH8-822ZC	*NH1*.....BLACK	1	-	-	-	-----	QSC9	
	28400-ZH8-822ZD	*R280*.....POWER RED	1	-	-	-	-----	QSC9	
	28400-ZH8-013YA	STARTER ASSY., RECOIL							
		*R280*.....POWER RED	-	-	-	1	-----	BIS	
			-	-	-	1			
2	28400-ZH8-D52	STARTER ASSY., RECOIL .....	1	-	-	-	-----	NJC1	
3	28410-ZH8-D51	CASE COMP., RECOIL STARTER ..	1	-	-	-	-----	NJC1	
	28414-ZK8-V71	CASE B, STARTER .....	1	-	-	-	-----	SWG4	
4	28410-ZH8-003YA	CASE COMP., RECOIL STARTER							
		*R280*.....POWER RED	1	-	-	-	-----	AR,ARC6,BL,HG12,HH,HHQ4,HH26,HX,HXE2,HXE8,HXU,HX2,HX26,HX4 KR,KTA,LD,LH,LHB3,LHQ4,LJ,LJC7,LJG,LSJ4,LW2,LX,LXU,LX2 LX26,LX4,NJ,NJG,NSJ,PHM,PX,PXU,QAB3,QAX2,QA2,QA26,QBC2 QBT6,QCB2,QCL,QD,QE,QFE4,QGR2,QGR9,QH,QHE,QHP1,QHQ4,QH26 QI2,QKA4,QMC6,QMC8,QMD6,QME4,QMH,QMX2,QMZ2,QNT,QNT4,QNZ,QP QPU,QSC2,QSC9,QS2,QWA4,QX,QXC,QXC6,QXC9,QXE,QXE2,QXE4,QXE6 QXE8,QXF2,QXM1,QXS2,QXU,QXW,QX2,QX22,QX26,QX4,QX7,RD,RD4 RH,RHA2,RHQ4,RH2,RH26,RMB4,RMD,RMG2,RSK,RSS1,RTB2,RX,RXE RXE2,RXE4,RXU,RX4,SCJ,SD,SDS,SD16,SD4,SE,SG24,SH,SHM,SHQ4 SHRY,SJ,SJC1,SJC5,SJG,SMC7,SMC9,SMJ,SMJ1,SMW2,SMX4,SM11 SM12,SM14,SNX,SNX1,ST,STQ, SX, SXE, SXE4, SXS4, SXU, SX4, SX7 S1CY,TCS2, TX, TXC9, TXU, TX2, TX26, TX4, UXU, VA2, VEBM, VED, VED1 VED2, VED3, VES, VGE4, VG24, VHA7, VHH4, VMS4, VMS7, VMT, VPM4, VPM5 VPM7, VPR4, VPR7, VSD, VSD1, VSD7, VSX, VSX1, VSX3, VS17, VTU1, VX VXE4, VXE7, VXM, VXU, VXU1, VXW2, VX2, VX4, WDA6, WJP, WKD6, WKT2 WKT4, WKT6, WMBO, WME2, WME4, WMT	
	28410-ZH8-003ZA	*R8*.....BRIGHT RED	-	(1)	1	-			
	28410-ZH8-003ZB	*NH1*.....BLACK	1	-	-	1	-----	EMA2, HX2, LA1, PXU, QCB2, QMC8, QMX2, QSC9, QWA4, QX, QXC9, QXU, QX2 RH2, SG24, SMX4, SM12, SM14, SSK1, SSX2, TXU, TX2, VED, VED1, VED2 VED3, VED5, VED6, VEN2, VG24, VSD, VSX, VSX1, VWA2, VXD, VXD1 QWX2, SWX2, SWX4, VSD7, VWA2, VW12, VX4	
	28410-ZH8-003ZG	*NH105*...MAT BLACK (#15-#20)	1	-	-	-	-----	VED2	
	28410-ZH8-003ZP	*T68*.....TSURUMI BLUE	1	-	-	-	-----	VED2	
	28410-ZH8-003ZQ	*Y131*.....LIGHTNING YELLOW	1	-	-	-	-----	VED2	
	28410-ZH8-003ZW	*T80*.....BAKELITE ORANGE	1	-	-	-	-----	VSX, VSX1	
	28414-ZH8-841ZC	CASE B, STARTER							
		*R280*.....POWER RED	1	-	-	-	-----	STM	
5	28420-ZH8-013	REEL, RECOIL STARTER (NATURAL)	1	-	-	-	-----	AR,ARC6,BL,EMA2,HG12,HH,HHQ4,HH26,HX,HXE2,HXE8,HXU,HX2 HX26,HX4,KR,KTA,LA1,LD,LH,LHB3,LHQ4,LJ,LJC7,LJG,LSJ4,LW2 LX,LXU,LX2,LX26,LX4,NJ,NJC1,NJG,NSJ,PHM,PX,PXU,QAB3,QAX2 QA2,QA26,QBC2,QBT6,QCB2,QCL,QD,QE,QFE4,QGR2,QGR9,QH,QHE QHP1,QHQ4,QH26,QI2,QKA4,QMC6,QMC8,QMD6,QME4,QMH,QMX2,QMZ2 QNT,QNT4,QNZ,QP,QPU,QSC2,QSC9,QS2,QWA4,QWX2,QX,QXC,QXC6 QXC9,QXE,QXE2,QXE4,QXE6,QXE8,QXF2,QXM1,QXS2,QXU,QXW,QX2 QX22,QX26,QX4,QX7,RD,RD4,RH,RHA2,RHQ4,RH2,RH26,RMB4,RMD RMG2,RSK,RSS1,RTB2,RX,RXE,RXE2,RXE4,RXU,RX4,SCJ,SD,SDS SD16,SD4,SE,SG24,SH,SHM,SHQ4,SHRY,SJ,SJC1,SJC5,SJG,SMC7 SMC9,SMJ,SMJ1,SMW2,SMX4,SM11,SM12,SM14,SNX,SNX1,SSK1,SSX2 ST,STQ,SWX2,SWX4,SX,SXE,SXE4,SXS4,SXU,SX4,SX7,S1CY,TCS2, TX TXC9, TXU, TX2, TX26, TX4, UXU, VA2, VEBM, VED, VED1, VED2, VED3, VED5 VED6, VEN2, VES, VGE4, VG24, VHA7, VHH4, VMS4, VMS7, VMT, VPM4, VPM5 VPM7, VPR4, VPR7, VSD, VSD1, VSD7, VSX, VSX1, VSX3, VS17, VTU1, VWA2 VW12, VX, VXD, VXD1, VXE4, VXE7, VXM, VXU, VXU1, VXW2, VX2, VX4, WDA6 WJP, WKD6, WKT2, WKT4, WKT6, WMBO, WME2, WME4, WMT	
			-	(1)	1	1			



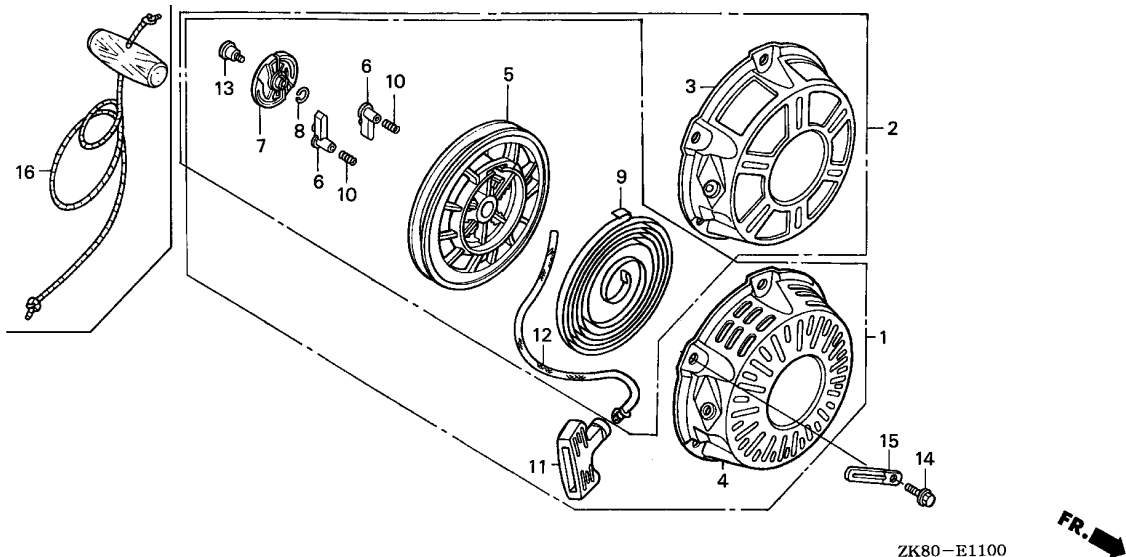

ZK80-E1100

Ref. No.	Part No.	Description	Reqd. QTY					Serial No.	Parts catalogue code
			(1)	(2)	(3)	(4)	(5)		
6	28422-ZH8-013	RATCHET, STARTER .....	2	-	-	-	-	AR, ARC6, BL, EMA2, HG12, HH, HHQ4, HH26, HX, HXE2, HXE8, HXU, HX2 HX26, HX4, KR, KTA, LA1, LD, LH, LHB3, LHQ4, LJ, LJC7, LJG, LSJ4, LW2 LX, LXU, LX2, LX26, LX4, NJ, NJC1, NJG, NSJ, PHM, PX, PXU, QAB3, QAX2 QA2, QA26, QBC2, QBT6, QCB2, QCL, QD, QE, QFE4, QGR2, QGR9, QH, QHE QHP1, QHQ4, QH26, QI2, QKA4, QMC6, QMC8, QMD6, QME4, QMH, QMX2, QMZ2 QNT, QNT4, QNZ, QP, QPU, QSC2, QSC9, QS2, QWA4, QWX2, QX, QXC, QXC6 QXC9, QXE, QXE2, QXE4, QXE6, QXE8, QXF2, QXM1, QXS2, QXU, QXW, QX2 QX22, QX26, QX4, QX7, RD, RD4, RH, RHA2, RHQ4, RH2, RH26, RMB4, RMD RMG2, RSK, RSS1, RTB2, RX, RXE, RXE2, RXE4, RXU, RX4, SCJ, SD, SDS SD16, SD4, SE, SG24, SH, SHM, SHQ4, SHRY, SJ, SJC1, SJC5, SJG, SMC7 SMC9, SMJ, SMJ1, SMW2, SMX4, SM11, SM12, SM14, SNX, SNX1, SSK1, SSS2 ST, STQ, SWX2, SWX4, SX, SXE, SXE4, SXS4, SXU, SX4, SX7, S1CY, TCS2, TX TXC9, TXU, TX2, TX26, TX4, UXU, VA2, VEBM, VED, VED1, VED2, VED3, VED5 VED6, VEN2, VES, VGE4, VG24, VHA7, VHH4, VMS4, VMS7, VMT, VPM4, VPM5 VPM7, VPR4, VPR7, VSD, VSD1, VSD7, VSX, VSX1, VSX3, VS17, VTU1, VWA2 VW12, VX, VXD, VXD1, VXE4, VXE7, VXM, VXU, VXU1, VXW2, VX2, VX4, WDA6 WJP, WKD6, WKT2, WKT4, WKT6, WMBO, WME2, WME4, WMT	
			-	(2)	2	2	2		

Ref. No.	Part No.	Description	Reqd. QTY					Serial No.	Parts catalogue code
			(1)	(2)	(3)	(4)	(5)		
7	28433-ZH8-003	GUIDE, RATCHET .....	1	-	-	-	-	AR, ARC6, BL, EMA2, HG12, HH, HHQ4, HH26, HX, HXE2, HXE8, HXU, HX2, HX26, HX4, KR, KTA, LA1, LD, LH, LHB3, LHQ4, LJ, LJC7, LJG, LJSJ4, LW2, LX, LXU, LX2, LX26, LX4, NJ, NJC1, NJG, NSJ, PHM, PX, PXU, QAB3, QAX2, QA2, QA26, QBC2, QBT6, QCB2, QCL, QD, QE, QFE4, QGR2, QGR9, QH, QHE, QHP1, QHQ4, QH26, QI2, QKA4, QMC6, QMC8, QMD6, QME4, QMH, QMX2, QMZ2, QNT, QNT4, QNZ, QP, QPU, QSC2, QSC9, QS2, QWA4, QWX2, QX, QXC, QXC6, QXC9, QXE, QXE2, QXE4, QXE6, QXE8, QXF2, QXM1, QXS2, QXU, QXW, QX2, QX22, QX26, QX4, QX7, RD, RD4, RH, RHA2, RHQ4, RH2, RH26, RMB4, RMD, RMG2, RSK, RSS1, RTB2, RX, RXE, RXE2, RXE4, RXU, RX4, SCJ, SD, SDS, SD16, SD4, SE, SG24, SH, SHM, SHQ4, SHRY, SJ, SJC1, SJC5, SJG, SMC7, SMC9, SMJ, SMJ1, SMW2, SMX4, SM11, SM12, SM14, SNX, SNX1, SSK1, SSX2, ST, STQ, SWX2, SWX4, SX, SXE, SXE4, SXS4, SXU, SX4, SX7, S1CY, TCS2, TX, TXC9, TXU, TX2, TX26, TX4, UXU, VA2, VEBM, VED, VED1, VED2, VED3, VED5, VED6, VEN2, VES, VGE4, VG24, VHA7, VHH4, VMS4, VMS7, VMT, VPM4, VPM5, VPM7, VPR4, VPR7, VSD, VSD1, VSD7, VSX, VSX1, VSX3, VS17, VTU1, VWA2, VW12, VX, VXD, VXD1, VXE4, VXE7, VXM, VXU, VXU1, VXX2, VX2, VX4, WDA6, WJP, WKD6, WKT2, WKT4, WKT6, WMBO, WME2, WME4, WMT	
8	28441-ZH8-003	SPRING, FRICTION .....	1	(1)	1	1	1	AR, ARC6, BL, EMA2, HG12, HH, HHQ4, HH26, HX, HXE2, HXE8, HXU, HX2, HX26, HX4, KR, KTA, LA1, LD, LH, LHB3, LHQ4, LJ, LJC7, LJG, LJSJ4, LW2, LX, LXU, LX2, LX26, LX4, NJ, NJC1, NJG, NSJ, PHM, PX, PXU, QAB3, QAX2, QA2, QA26, QBC2, QBT6, QCB2, QCL, QD, QE, QFE4, QGR2, QGR9, QH, QHE, QHP1, QHQ4, QH26, QI2, QKA4, QMC6, QMC8, QMD6, QME4, QMH, QMX2, QMZ2, QNT, QNT4, QNZ, QP, QPU, QSC2, QSC9, QS2, QWA4, QWX2, QX, QXC, QXC6, QXC9, QXE, QXE2, QXE4, QXE6, QXE8, QXF2, QXM1, QXS2, QXU, QXW, QX2, QX22, QX26, QX4, QX7, RD, RD4, RH, RHA2, RHQ4, RH2, RH26, RMB4, RMD, RMG2, RSK, RSS1, RTB2, RX, RXE, RXE2, RXE4, RXU, RX4, SCJ, SD, SDS, SD16, SD4, SE, SG24, SH, SHM, SHQ4, SHRY, SJ, SJC1, SJC5, SJG, SMC7, SMC9, SMJ, SMJ1, SMW2, SMX4, SM11, SM12, SM14, SNX, SNX1, SSK1, SSX2, ST, STQ, SWX2, SWX4, SX, SXE, SXE4, SXS4, SXU, SX4, SX7, S1CY, TCS2, TX, TXC9, TXU, TX2, TX26, TX4, UXU, VA2, VEBM, VED, VED1, VED2, VED3, VED5, VED6, VEN2, VES, VGE4, VG24, VHA7, VHH4, VMS4, VMS7, VMT, VPM4, VPM5, VPM7, VPR4, VPR7, VSD, VSD1, VSD7, VSX, VSX1, VSX3, VS17, VTU1, VWA2, VW12, VX, VXD, VXD1, VXE4, VXE7, VXM, VXU, VXU1, VXX2, VX2, VX4, WDA6, WJP, WKD6, WKT2, WKT4, WKT6, WMBO, WME2, WME4, WMT	
9	28442-ZH8-003	SPRING, RECOIL STARTER .....	1	(1)	1	1	1	AR, ARC6, BL, EMA2, HG12, HH, HHQ4, HH26, HX, HXE2, HXE8, HXU, HX2, HX26, HX4, KR, KTA, LA1, LD, LH, LHB3, LHQ4, LJ, LJC7, LJG, LJSJ4, LW2, LX, LXU, LX2, LX26, LX4, NJ, NJC1, NJG, NSJ, PHM, PX, PXU, QAB3, QAX2, QA2, QA26, QBC2, QBT6, QCB2, QCL, QD, QE, QFE4, QGR2, QGR9, QH, QHE, QHP1, QHQ4, QH26, QI2, QKA4, QMC6, QMC8, QMD6, QME4, QMH, QMX2, QMZ2, QNT, QNT4, QNZ, QP, QPU, QSC2, QSC9, QS2, QWA4, QWX2, QX, QXC, QXC6, QXC9, QXE, QXE2, QXE4, QXE6, QXE8, QXF2, QXM1, QXS2, QXU, QXW, QX2, QX22, QX26, QX4, QX7, RD, RD4, RH, RHA2, RHQ4, RH2, RH26, RMB4, RMD, RMG2, RSK, RSS1, RTB2, RX, RXE, RXE2, RXE4, RXU, RX4, SCJ, SD, SDS, SD16, SD4, SE, SG24, SH, SHM, SHQ4, SHRY, SJ, SJC1, SJC5, SJG, SMC7, SMC9, SMJ, SMJ1, SMW2, SMX4, SM11, SM12, SM14, SNX, SNX1, SSK1, SSX2, ST, STQ, SWX2, SWX4, SX, SXE, SXE4, SXS4, SXU, SX4, SX7, S1CY, TCS2, TX, TXC9, TXU, TX2, TX26, TX4, UXU, VA2, VEBM, VED, VED1, VED2, VED3, VED5, VED6, VEN2, VES, VGE4, VG24, VHA7, VHH4, VMS4, VMS7, VMT, VPM4, VPM5, VPM7, VPR4, VPR7, VSD, VSD1, VSD7, VSX, VSX1, VSX3, VS17, VTU1, VWA2, VW12, VX, VXD, VXD1, VXE4, VXE7, VXM, VXU, VXU1, VXX2, VX2, VX4, WDA6, WJP, WKD6, WKT2, WKT4, WKT6, WMBO, WME2, WME4, WMT	





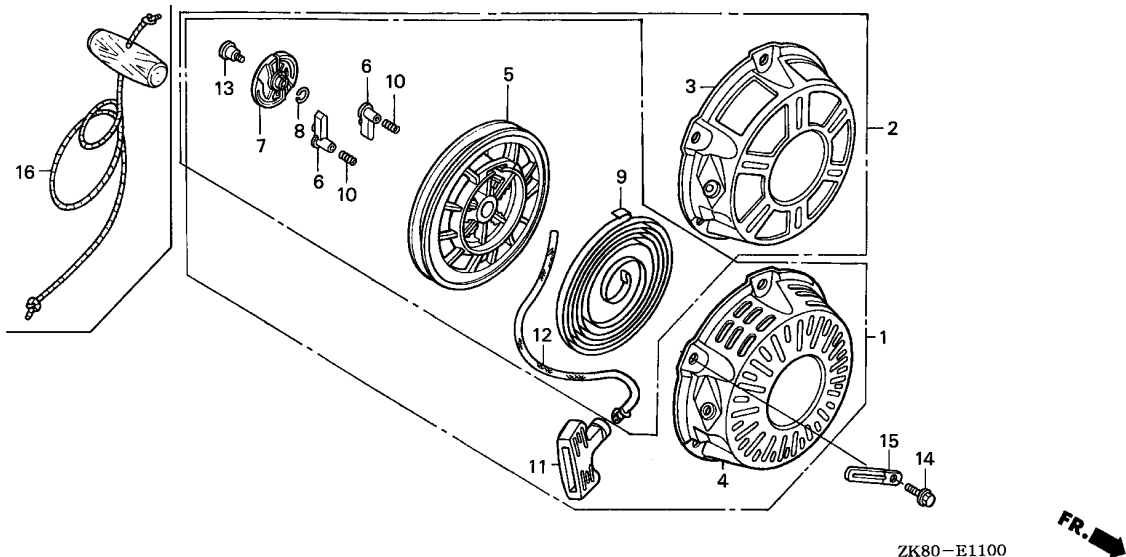

ZK80-E1100

Ref. No.	Part No.	Description	Reqd. QTY					Serial No.	Parts catalogue code
			(1)	(2)	(3)	(4)	(5)		
10	28443-ZH8-003	SPRING, RETURN .....	2	-	-	-	-	AR, ARC6, BL, EMA2, HG12, HH, HHQ4, HH26, HX, HXE2, HXE8, HXU, HX2, HX26, HX4, KR, KTA, LA1, LD, LH, LHB3, LHQ4, LJ, LJC7, LJG, LSJ4, LW2, LX, LXU, LX2, LX26, LX4, NJ, NJC1, NJG, NSJ, PHM, PX, PXU, QAB3, QAX2, QA2, QA26, QBC2, QBT6, QCB2, QCL, QD, QE, QFE4, QGR2, QGR9, QH, QHE, QHP1, QHQ4, QH26, QI2, QKA4, QMC6, QMC8, QMD6, QME4, QMH, QMX2, QMZ2, QNT, QNT4, QNZ, QP, QPU, QSC2, QSC9, QS2, QWA4, QWX2, QX, QXC, QXC6, QXC9, QXE, QXE2, QXE4, QXE6, QXE8, QXF2, QXM1, QXS2, QXU, QXW, QX2, QX22, QX26, QX4, QX7, RD, RD4, RH, RHA2, RHQ4, RH2, RH26, RMB4, RMD, RMG2, RSK, RSS1, RTB2, RX, RXE, RXE2, RXE4, RXU, RX4, SCJ, SD, SDS, SD16, SD4, SE, SG24, SH, SHM, SHQ4, SHRY, SJ, SJC1, SJC5, SJG, SMC7, SMC9, SMJ, SMJ1, SMW2, SMX4, SM11, SM12, SM14, SNX, SNX1, SSK1, SSS2, ST, STQ, SWX2, SWX4, SX, SXE, SXE4, SXS4, SXU, SX4, SX7, S1CY, TCS2, TX, TXC9, TXU, TX2, TX26, TX4, UXU, VA2, VEBM, VED, VED1, VED2, VED3, VED5, VED6, VEN2, VES, VGE4, VG24, VHA7, VHH4, VMS4, VMS7, VMT, VPM4, VPM5, VPM7, VPR4, VPR7, VSD, VSD1, VSD7, VSX, VSX1, VSX3, VS17, VTU1, VWA2, VW12, VX, VXD, VXD1, VXE4, VXE7, VXM, VXU, VXU1, VXW2, VX2, VX4, WDA6, WJP, WKD6, WKT2, WKT4, WKT6, WMBO, WME2, WME4, WMT	
			-	(2)	2	2	2		

Ref. No.	Part No.	Description	Reqd. QTY					Serial No.	Parts catalogue code
			(1)	(2)	(3)	(4)	(5)		
11	28461-ZH8-003	GRIP, STARTER .....	1	-	-	-	-	AR, ARC6, BL, EMA2, HG12, HH, HHQ4, HH26, HX, HXE2, HXE8, HXU, HX2, HX26, HX4, KR, KTA, LA1, LD, LH, LHB3, LHQ4, LJ, LJC7, LJG, LSJ4, LW2, LX, LXU, LX2, LX26, LX4, NJ, NJC1, NJG, NSJ, PHM, PX, PXU, QAB3, QAX2, QA2, QA26, QBC2, QBT6, QCB2, QCL, QD, QE, QFE4, QGR2, QGR9, QH, QHE, QHP1, QHQ4, QH26, QI2, QKA4, QMC6, QMC8, QMD6, QME4, QMH, QMX2, QMZ2, QNT, QNT4, QNZ, QP, QPU, QSC2, QSC9, QS2, QWA4, QWX2, QX, QXC, QXC6, QXC9, QXE, QXE2, QXE4, QXE6, QXE8, QXF2, QXM1, QXS2, QXU, QXW, QX2, QX22, QX26, QX4, QX7, RD, RD4, RH, RHA2, RHQ4, RH2, RH26, RMB4, RMD, RMG2, RSK, RSS1, RTB2, RX, RXE, RXE2, RXE4, RXU, RX4, SCJ, SD, SDS, SD16, SD4, SE, SG24, SH, SHM, SHQ4, SHRY, SJ, SJC1, SJC5, SJG, SMC7, SMC9, SMJ, SMJ1, SMW2, SMX4, SM11, SM12, SM14, SNX, SNX1, SSK1, SSK2, ST, STQ, SWX2, SWX4, SX, SXE, SXE4, SXS4, SXU, SX4, SX7, S1CY, TCS2, TX, TXC9, TXU, TX2, TX26, TX4, UXU, VA2, VEBM, VED, VED1, VED2, VED3, VED5, VED6, VEN2, VES, VGE4, VG24, VHA7, VHH4, VMS4, VMS7, VMT, VPM4, VPM5, VPM7, VPR4, VPR7, VSD, VSD1, VSD7, VSX, VSX1, VSX3, VS17, VTU1, VWA2, VW12, VX, VXD, VXD1, VXE4, VXE7, VXM, VXU, VXU1, VXW2, VX2, VX4, WDA6, WJP, WKD6, WKT2, WKT4, WKT6, WMBO, WME2, WME4, WMT	
			-	(1)	1	1	1		
12	28462-ZH8-R10 28462-ZH8-003	ROPE, RECOIL STARTER .....	1	-	-	-	-	HG12, SNX, SNX1 AR, ARC6, BL, EMA2, HH, HHQ4, HH26, HX, HXE2, HXE8, HXU, HX2, HX26, HX4, KR, KTA, LA1, LD, LH, LHB3, LHQ4, LJ, LJC7, LJG, LSJ4, LW2, LX, LXU, LX2, LX26, LX4, NJ, NJC1, NJG, NSJ, PHM, PX, PXU, QAB3, QAX2, QA2, QA26, QBC2, QBT6, QCB2, QCL, QD, QE, QFE4, QGR2, QGR9, QH, QHE, QHP1, QHQ4, QH26, QI2, QKA4, QMC6, QMC8, QMD6, QME4, QMH, QMX2, QMZ2, QNT, QNT4, QNZ, QP, QPU, QSC2, QS2, QWA4, QWX2, QX, QXC, QXC6, QXC9, QXE, QXE2, QXE4, QXE6, QXE8, QXF2, QXM1, QXS2, QXU, QXW, QX2, QX22, QX26, QX4, QX7, RD, RD4, RH, RHA2, RHQ4, RH2, RH26, RMB4, RMD, RMG2, RSK, RSS1, RTB2, RX, RXE, RXE2, RXE4, RXU, RX4, SCJ, SD, SDS, SD16, SD4, SE, SG24, SH, SHM, SHQ4, SHRY, SJ, SJC1, SJC5, SJG, SMC7, SMC9, SMJ, SMJ1, SMW2, SMX4, SM11, SM12, SM14, SSK1, SSK2, ST, STQ, SWX2, SWX4, SX, SXE, SXE4, SXS4, SXU, SX4, SX7, S1CY, TCS2, TX, TXC9, TXU, TX2, TX26, TX4, UXU, VA2, VEBM, VED, VED1, VED2, VED3, VED5, VED6, VEN2, VES, VGE4, VG24, VHA7, VHH4, VMS4, VMS7, VMT, VPM4, VPM5, VPM7, VPR4, VPR7, VSD, VSD1, VSD7, VSX, VSX1, VSX3, VS17, VTU1, VWA2, VW12, VX, VXD, VXD1, VXE4, VXE7, VXM, VXU, VXU1, VXW2, VX2, VX4, WDA6, WJP, WKD6, WKT2, WKT4, WKT6, WMBO, WME2, WME4, WMT	
			-	(1)	1	1	1		
	28462-ZH8-821	ROPE, RECOIL STARTER (LONG) .....	1	-	-	-	-	QSC9	
			-	(1)	-	-	-		
13	90003-ZH8-003	SCREW, SETTING .....	1	-	-	-	-	AR, ARC6, BL, EMA2, HG12, HH, HHQ4, HH26, HX, HXE2, HXE8, HXU, HX2, HX26, HX4, KR, KTA, LA1, LD, LH, LHB3, LHQ4, LJ, LJC7, LJG, LSJ4, LW2, LX, LXU, LX2, LX26, LX4, NJ, NJC1, NJG, NSJ, PHM, PX, PXU, QAB3, QAX2, QA2, QA26, QBC2, QBT6, QCB2, QCL, QD, QE, QFE4, QGR2, QGR9, QH, QHE, QHP1, QHQ4, QH26, QI2, QKA4, QMC6, QMC8, QMD6, QME4, QMH, QMX2, QMZ2, QNT, QNT4, QNZ, QP, QPU, QSC2, QSC9, QS2, QWA4, QWX2, QX, QXC, QXC6, QXC9, QXE, QXE2, QXE4, QXE6, QXE8, QXF2, QXM1, QXS2, QXU, QXW, QX2, QX22, QX26, QX4, QX7, RD, RD4, RH, RHA2, RHQ4, RH2, RH26, RMB4, RMD, RMG2, RSK, RSS1, RTB2, RX, RXE, RXE2, RXE4, RXU, RX4, SCJ, SD, SDS, SD16, SD4, SE, SG24, SH, SHM, SHQ4, SHRY, SJ, SJC1, SJC5, SJG, SMC7, SMC9, SMJ, SMJ1, SMW2, SMX4, SM11, SM12, SM14, SNX, SNX1, SSK1, SSK2, ST, STQ, SWX2, SWX4, SX, SXE, SXE4, SXS4, SXU, SX4, SX7, S1CY, TCS2, TX, TXC9, TXU, TX2, TX26, TX4, UXU, VA2, VEBM, VED, VED1, VED2, VED3, VED5, VED6, VEN2, VES, VGE4, VG24, VHA7, VHH4, VMS4, VMS7, VMT, VPM4, VPM5, VPM7, VPR4, VPR7, VSD, VSD1, VSD7, VSX, VSX1, VSX3, VS17, VTU1, VWA2, VW12, VX, VXD, VXD1, VXE4, VXE7, VXM, VXU, VXU1, VXW2, VX2, VX4, WDA6, WJP, WKD6, WKT2, WKT4, WKT6, WMBO, WME2, WME4, WMT	
			-	(1)	1	1	1		



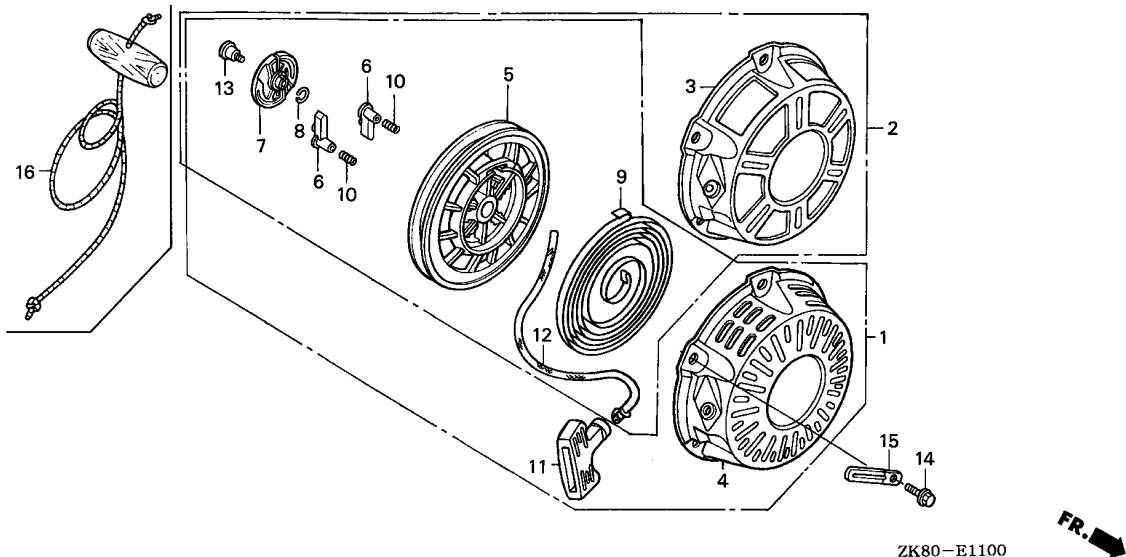

ZK80-E1100

Ref. No.	Part No.	Description	Reqd. QTY					Serial No.	Parts catalogue code
			(1)	(2)	(3)	(4)	(5)		
14	90008-ZE2-003	BOLT, FLANGE, 6X10	3	-	3	-	-	AR, ARC6, BL, EMA2, HG12, HH, HHQ4, HH26, HX, HXE2, HXE8, HXU, HX2 HX26, HX4, KR, KTA, LA1, LD, LH, LHB3, LHQ4, LJ, LJC7, LJG, LSJ4, LW2 LX, LXU, LX2, LX26, LX4, NJ, NJC1, NJG, NSJ, PHM, PX, PXU, QAB3, QAX2 QA2, QA26, QBC2, QBT6, QCB2, QCL, QD, QE, QFE4, QGR2, QGR9, QH, QHE QHP1, QHQ4, QH26, QI2, QKA4, QMC6, QMC8, QMD6, QME4, QMH, QMX2, QMZ2 QNT, QNT4, QNZ, QP, QPU, QSC2, QSC9, QS2, QWA4, QWX2, QX, QXC, QXC6 QXC9, QXE, QXE2, QXE4, QXE6, QXE8, QXF2, QXM1, QXS2, QXU, QXW, QX2 QX22, QX26, QX4, QX7, RD, RD4, RH, RHA2, RHQ4, RH2, RH26, RMB4, RMD RMG2, RSK, RSS1, RTB2, RX, RXE, RXE2, RXE4, RXU, RX4, SCJ, SD, SDS SD16, SD4, SE, SG24, SH, SHM, SHQ4, SHRY, SJ, SJC1, SJC5, SJG, SMC7 SMC9, SMJ, SMJ1, SMW2, SMX4, SM11, SM12, SM14, SNX, SNX1, SSK1, SSS2 ST, STM, STQ, SWG4, SWX2, SWX4, SX, SXE, SXE4, SXS4, SXU, SX4, SX7 S1CY, TCS2, TX, TXC9, TXU, TX2, TX26, TX4, UXU, VA2, VEBM, VED, VED1 VED2, VED3, VED5, VED6, VEN2, VES, VGE4, VG24, VHA7, VHH4, VMS4, VMS7 VMT, VPM4, VPM5, VPM7, VPR4, VPR7, VSD, VSD1, VSD7, VS17, VTU1, VWA2 VW12, VX, VXD, VXD1, VXE4, VXE7, VXM, VXP, VXU, VXU1, VXW2, VX2, VX4 WDA6, WJP, WKD6, WKT2, WKT4, WKT6, WMB0, WME2, WME4, WMT	
	95701-06008-00	BOLT, FLANGE, 6X8	-	(3)	-	3	3	SXP1	
15	91406-671-000	CLIP, WIRE HARNESS	1	-	-	-	-	ST, STM	
	32901-MA1-000	CLIP, SUB CORD	1	-	-	-	-	SM11, SM12, SM14	
16	28470-816-000	ROPE, STARTER	-	(1)	-	-	-		

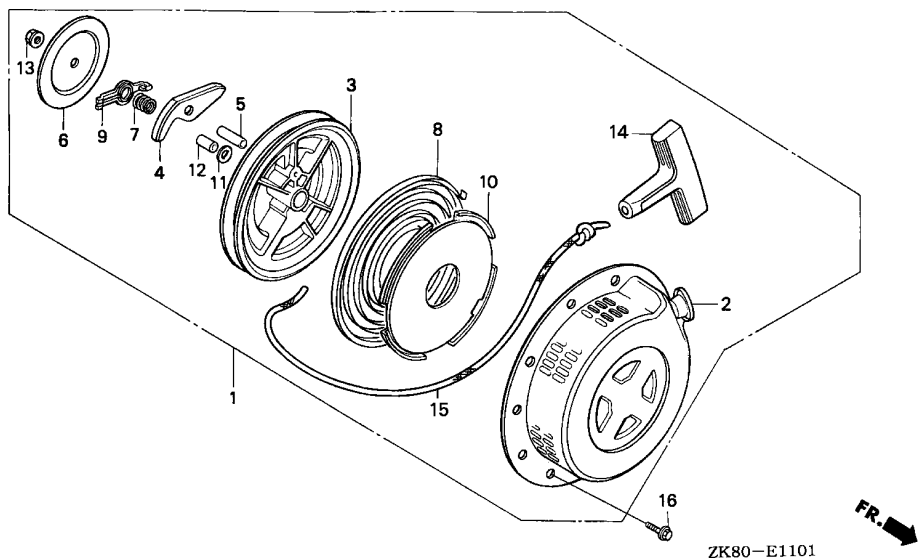

Service item	F.R.T.
STARTER ASSY., RECOIL	0.1
GUIDE, RATCHET	0.2
.RATCHET, STARTER	
PULLEY, RECOIL STARTER	0.3
.ROPE, RECOIL STARTER	
.SPRING, RECOIL STARTER	

Ref. No.	Part No.	Description	Reqd. QTY					Serial No.	Parts catalogue code
			(1)	(2)	(3)	(4)	(5)		
1	28400-ZB2-000ZD	STARTER ASSY., RECOIL							
	*NH1*	.....BLACK	1	-	-	-	-	VS3,VS4	
	28400-ZB2-000ZF	*T77*.....SEC WINE RED	1	-	-	-	-	VS3,VS4	
	28400-ZB2-000ZG	*T80*.....BAKELITE ORANGE	1	-	-	-	-	VS3,VS4	
	28400-ZB2-000ZH	*R280*.....POWER RED	1	-	-	-	-	VS1,VSG,VS3	
	28400-ZE1-003ZF	*R280*.....POWER RED	1	-	-	-	-	LVL,QT,QVL	
2	28410-ZB2-000ZE	CASE COMP., RECOIL STARTER							
	*NH1*	.....BLACK	1	-	-	-	-	VS3,VS4	
	28410-ZB2-000ZG	*T77*.....SEC WINE RED	1	-	-	-	-	VS3,VS4	
	28410-ZB2-000ZH	*T80*.....BAKELITE ORANGE	1	-	-	-	-	VS3,VS4	
	28410-ZB2-000ZJ	*R280*.....POWER RED	1	-	-	-	-	VS1,VSG,VS3	
	28410-ZE1-003ZF	*R280*.....POWER RED	1	-	-	-	-	LVL,QT,QVL	
3	28420-ZE1-003	PULLEY, RECOIL STARTER	1	-	-	-	-	LVL,QT,QVL,VS1,VSG,VS3,VS4	
4	28422-ZE1-003	RATCHET, STARTER	1	-	-	-	-	LVL,QT,QVL,VS1,VSG,VS3,VS4	
5	28423-ZE1-003	PIN, STARTER RATCHET	1	-	-	-	-	LVL,QT,QVL,VS1,VSG,VS3,VS4	
6	28431-ZE1-003	PLATE, FRICTION	1	-	-	-	-	LVL,QT,QVL,VS1,VSG,VS3,VS4	
7	28441-ZE1-003	SPRING, FRICTION	1	-	-	-	-	LVL,QT,QVL,VS1,VSG,VS3,VS4	
8	28442-ZE1-003	SPRING, RECOIL STARTER	1	-	-	-	-	LVL,QT,QVL,VS1,VSG,VS3,VS4	
9	28443-ZE1-003	GUIDE, RATCHET	1	-	-	-	-	LVL,QT,QVL,VS1,VSG,VS3,VS4	
10	28445-ZE1-003	CASE, RECOIL STARTER SPRING	1	-	-	-	-	LVL,QT,QVL,VS1,VSG,VS3,VS4	
11	28446-ZE1-003	WASHER, STARTER	1	-	-	-	-	LVL,QT,QVL,VS1,VSG,VS3,VS4	
12	28447-ZE1-003	SHAFT, SUB	1	-	-	-	-	LVL,QT,QVL,VS1,VSG,VS3,VS4	
13	28448-ZE1-003	NUT	1	-	-	-	-	LVL,QT,QVL,VS1,VSG,VS3,VS4	
14	28461-ZE1-003	KNOB, RECOIL STARTER	1	-	-	-	-	LVL,QT,QVL,VS1,VSG,VS3,VS4	
15	28462-ZE1-003	ROPE, RECOIL STARTER	1	-	-	-	-	LVL,QT,QVL,VS1,VSG,VS3,VS4	
16	90008-ZE2-003	BOLT, FLANGE, 6X10	3	-	-	-	-	LVL,QT,QVL,VS1,VSG,VS3,VS4	



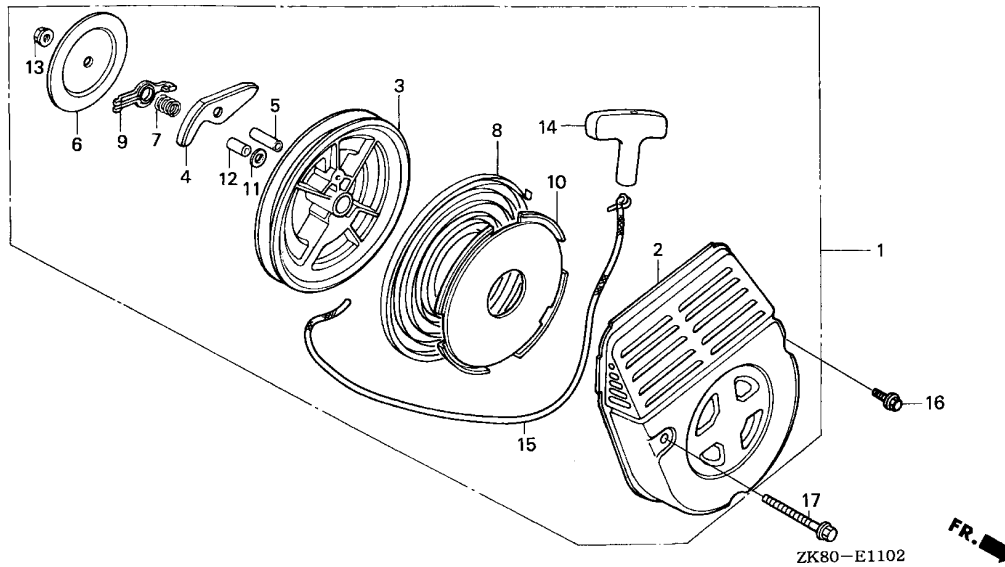

Service item	F.R.T.
STARTER ASSY., RECOIL	0.1
GUIDE, RATCHET	0.2
.RATCHET, STARTER	
PULLEY, RECOIL STARTER	0.3
.ROPE, RECOIL STARTER	
.SPRING, RECOIL STARTER	

2

Ref. No.	Part No.	Description	Reqd. QTY					Serial No.	Parts catalogue code
			(1)	(2)	(3)	(4)	(5)		
1	28400-734-013ZF	STARTER ASSY., RECOIL *R280*.....POWER RED	1	-	-	-	-	LJS	
2	28410-734-010ZG	CASE COMP., RECOIL STARTER *R280*.....POWER RED	1	-	-	-	-	LJS	
3	28420-ZE1-003	PULLEY, RECOIL STARTER	1	-	-	-	-	LJS	
4	28422-ZE1-003	RATCHET, STARTER	1	-	-	-	-	LJS	
5	28423-ZE1-003	PIN, STARTER RATCHET	1	-	-	-	-	LJS	
6	28431-ZE1-003	PLATE, FRICTION	1	-	-	-	-	LJS	
7	28441-ZE1-003	SPRING, FRICTION	1	-	-	-	-	LJS	
8	28442-ZE1-003	SPRING, RECOIL STARTER	1	-	-	-	-	LJS	
9	28443-ZE1-003	GUIDE, RATCHET	1	-	-	-	-	LJS	
10	28445-ZE1-003	CASE, RECOIL STARTER SPRING	1	-	-	-	-	LJS	
11	28446-ZE1-003	WASHER, STARTER	1	-	-	-	-	LJS	
12	28447-ZE1-003	SHAFT, SUB	1	-	-	-	-	LJS	
13	28448-ZE1-003	NUT	1	-	-	-	-	LJS	
14	28461-ZE1-003	KNOB, RECOIL STARTER	1	-	-	-	-	LJS	
15	28462-ZE1-003	ROPE, RECOIL STARTER	1	-	-	-	-	LJS	
16	90008-ZE2-003	BOLT, FLANGE, 6X10	2	-	-	-	-	LJS	
17	95701-06050-00	BOLT, FLANGE, 6X50	1	-	-	-	-	LJS	

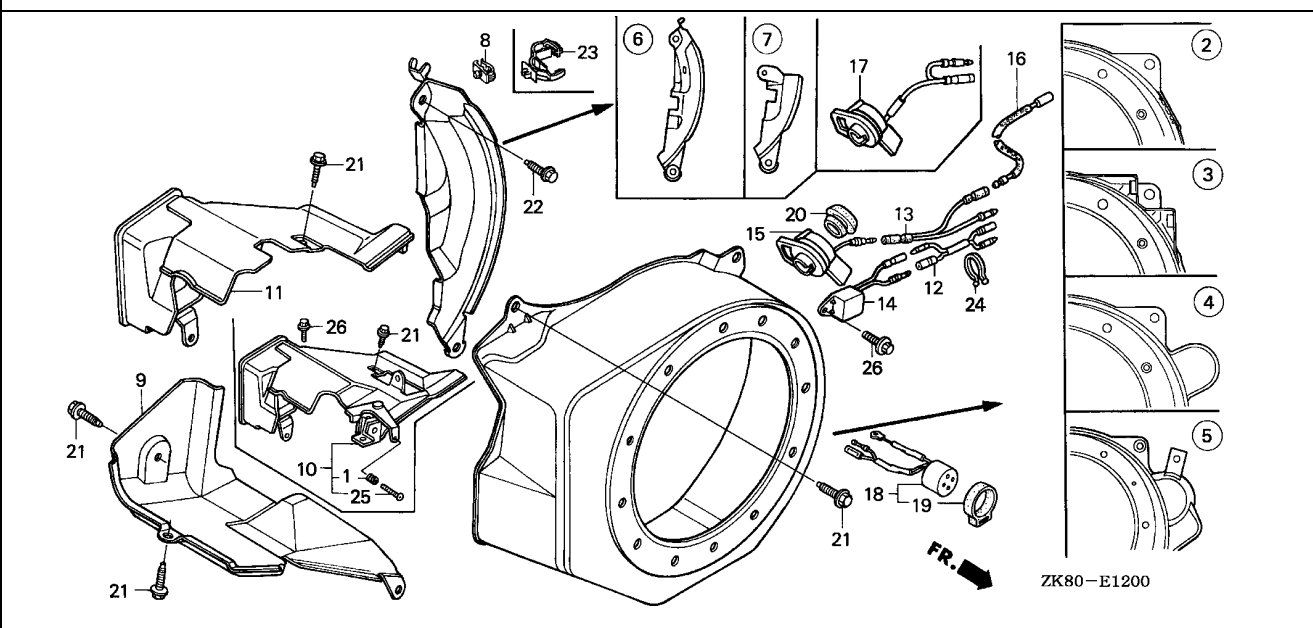

Service item	F.R.T.
ALERT UNIT, OIL .....	0.1
.BUZZER ASSY.	
.CABLE, DOUBLE CONNECTOR	
.SUB HARNESS	
COVER COMP., FAN .....	0.2
.SHROUD ASSY., UPPER	
.SHROUD COMP., LOWER	
.SWITCH ASSY., ENGINE STOP	
CORD A, ENGINE STOP .....	0.3
.PLATE COMP., SIDE	

Ref. No.	Part No.	Description	Reqd. QTY					Serial No.	Parts catalogue code
			(1)	(2)	(3)	(4)	(5)		
1	16584-883-300	SPRING, CONTROL ADJUSTING ...	1	-	-	-	-	EMA2,VED2,VED3,VEN2,VES,VMT,VSB1,VSG,VS3,VS4	
2	19610-ZB2-601ZE	COVER COMP., FAN	1	-	-	-	-	LSJ4,SHRY,SJC1,SJC5	
	*R280*	.....POWER RED	1	-	-	-	-	NJC1	
	19610-ZB6-000	.....POWER RED	1	-	-	-	-	NJC1	
	19610-ZE1-000ZA	*R8*.....BRIGHT RED	-	(1)	-	1	-	QBBR,QDBR,QXBR,TXBR,VXBR	
	19610-ZE1-000ZC	*NH1*.....BLACK	1	-	-	-	-	EMA2,HX2,LA1,PXU,QCB2,QMC8,QMX2,QSC9,QWA4,QX,QXC9,QXU,QX2	
	19610-ZE1-000ZG	*NH105*...MAT BLACK (#15-#20)	1	-	-	-	-	RH2,SG24,SMX4,SM12,SM14,SSK1,SSX2,TXU,TX2,VED,VED1,VED2	
	19610-ZE1-000ZK	*T68*.....TSURUMI BLUE	1	-	-	-	-	VED3,VED5,VED6,VEN2,VG24,VSD,VSX,VSX1,VS3,VS4,VWA2,VXD	
	19610-ZE1-000ZL	*Y131*.....LIGHTNING YELLOW	1	-	-	-	-	VXD1	
	19610-ZE1-000ZM	*T77*.....SEC WINE RED	1	-	-	-	-	QWX2,SWX2,SWX4,VSD7,VWA2,VW12,VX4	
	19610-ZE1-000ZN	*T80*.....BAKELITE ORANGE	1	-	-	-	-	VED2	
								VED2	
								VS3,VS4	
								VSX,VSX1,VS3,VS4	



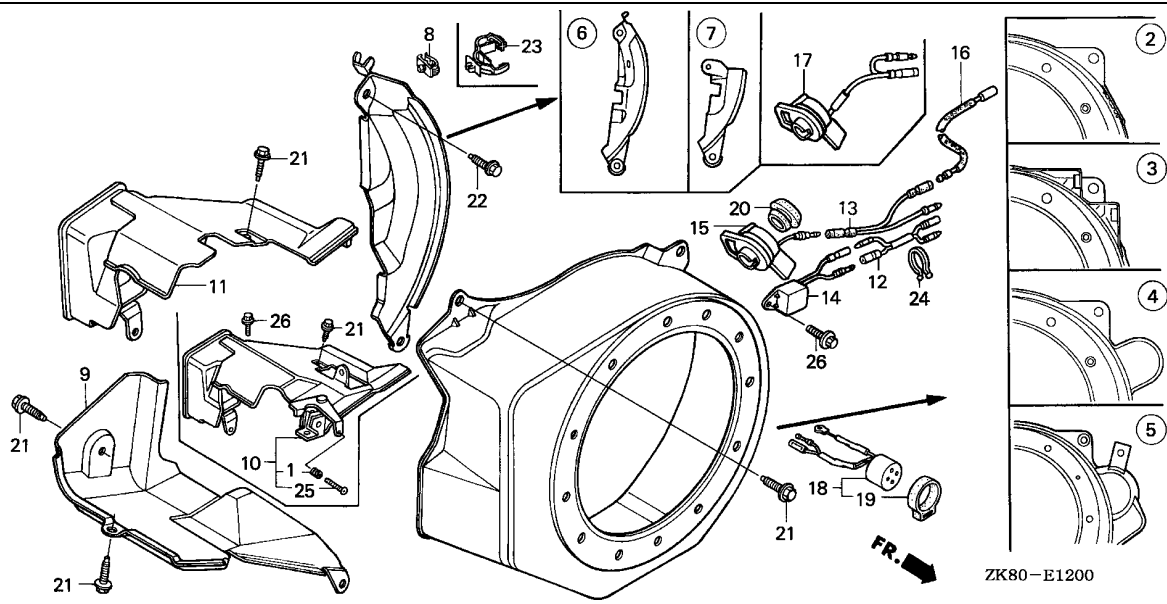

ZK80-E1200

Ref. No.	Part No.	Description	Reqd. QTY					Serial No.	Parts catalogue code
			(1)	(2)	(3)	(4)	(5)		
(2)	19610-ZE1-000ZP	COVER COMP., FAN *R280*.....POWER RED	1	-	-	-	1	-----	BL, HG12, HH, HHQ4, HH26, HX, HXU, HX2, HX26, HX4, KTA, LD, LH, LHB3, LHQ4, LJ, LJC7, LJG, LJS, LVL, LW2, LX, LXU, LX2, LX26, LX4, NJ, NJG, NSJ, PHM, PX, PXU, QAB3, QAX2, QA2, QA26, QBBR, QBC2, QBT6, QCB2, QCLQD, QDBR, QE, QFE4, QGR2, QGR9, QH, QHP1, QHQ4, QH26, QI2, QMC6, QMC8, QMD6, QME4, QMH, QMX2, QMZ2, QNT, QNT4, QP, QPU, QSC9, QS2, QT, QVL, QWA4, QX, QXBR, QXC, QXC6, QXC9, QXF2, QXM1, QXS2, QXU, QX2, QX22, QX26, QX4, QX7, RD, RD4, RH, RHA2, RHQ4, RH2, RH26, RMB4, RMD, RMG2, RSK, RSS1, RTB2, RX, RXU, RX4, SCJ, SD, SDS, SD16, SD4, SE, SG24, SH, SHM, SHQ4, SJ, SJG, SMC7, SMC9, SMJ, SMJ1, SMW2, SMX4, SM11, SM12, SM14, SNX, STQ, SX, SXS4, SXU, SX4, SX7, S1CY, TCS2, TX, TXBR, TXC9, TXU, TX2, TX26, TX4, UXU, VA2, VEBM, VED, VED1, VED2, VED3, VES, VGE4, VG24, VHA7, VHH4, VMS4, VMS7, VMT, VPM4, VPM5, VPM7, VPR4, VPR7, VSB1, VSD, VSD7, VSG, VSX, VSX1, VSX3, VS3, VTU1, VX, VXBR, VXM, VXU, VXU1, VXX2, VX2, VX4, WDA6, WJP, WKD6, WKT2, WKT4, WKT6, WMBO, WME2, WME4, WMT
	19610-ZK8-V00ZD	*R280*.....POWER RED	1	-	-	-	-	-----	AR, ARC6, KR
3	19610-ZE1-810ZG	COVER COMP., FAN (OIL ALERT) *R280*.....POWER RED	1	-	-	-	-	-----	VSD1, VS17
			-	(1)	-	-	-		
4	19610-ZE1-820ZA	COVER COMP., FAN (STARTER MOTOR) *R8*.....BRIGHT RED	-	(1)	-	-	-	-----	QEBR
			-	-	-	-	1	-----	
	19610-ZE1-820ZG	*R280*.....POWER RED	1	-	-	-	-	-----	QNZ, SKM, SNX1, ST, STM, SWG4

Ref. No.	Part No.	Description	Reqd. QTY					Serial No.	Parts catalogue code
			(1)	(2)	(3)	(4)	(5)		
5	19610-ZE1-830ZG	COVER COMP., FAN (STARTER MOTOR) *R280*.....POWER RED	1	-	-	-	-	HXE2, HXE8, QHE, QKA4, QSC2, QXE, QXE2, QXE4, QXE6, QXE8, QXW, RXE, RXE2, RXE4, SXE, SXE4, VXE4, VXE7	
6	19611-ZH8-810	PLATE COMP., SIDE (OIL ALERT)	1	-	-	1	1	QS2, QXBR, QX7, SX7, TXBR, VEN2, VHA7, VMS7, VPM5, VPM7, VPR7, VSD7, VSG, VS17, VVSH, VXBR, WKT6	
	19611-ZH8-820	PLATE COMP., SIDE (ALERT & LAMP)	1	(1)	-	-	-	QBBR, VES	
	19612-ZH8-000	PLATE, SIDE (STD.)	1	-	-	1	1	BIH, BIS, BL, HH, HHQ4, HH26, KTA, LD, LH, LHB3, LHQ4, LJ, LJG, LJS, LSJ4, LVL, LVSH, NJ, NJC1, NJG, PHM, QAB3, QAZ, QA26, QBC2, QCB2, QD, QDBR, QE, QFE4, QH, QHP1, QHQ4, QH26, QME4, QMZ2, QPU, QT, QVL, QVSH, RD, RD4, RH, RHQ4, RH2, RH26, RMB4, RMD, RSS1, RTB2, SCJ, SD, SD16, SD4, SE, SH, SHM, SHQ4, SHRY, SIH, SJ, SJG, SM11, SSK1, STQ, S1CY, VED, VIH, WDA6, WJP, WMB0, WME4	
	19612-ZH8-821	PLATE, SIDE (LAMP)	1	(1)	-	-	-	LW2, QMC6, QP, RMG2, RSK, SDS	
	19612-ZK8-V00	PLATE, SIDE	1	-	-	-	-	AR, ARC6, KR	
7	19612-ZH8-840	PLATE, SIDE (STARTER MOTOR)	1	-	-	-	1	HXE2, HXE8, QEBR, QHE, QKA4, QNZ, QSC2, QXE, QXE2, QXE4, QXE6, QXE8, QXW, RXE, RXE2, RXE4, SKM, SNX1, ST, STM, SWG4, SXE, SXE4, VXE4, VXE7	
8	19613-ZE1-020	CLAMP, CORD	1	(1)	-	-	-	NSJ, RHA2, SNX, VED2, VED3, VEN2, VES, VGE4, VPM4, VPM7, VPR4, VPR7, VSB1, VSG, VS3, VS4	
9	19630-ZB2-000	SHROUD COMP., LOWER	1	-	-	-	-	EMA2, SKM, VED2, VED3, VEN2, VES, VMT, VSB1, VSG, VS3, VS4	
	19630-ZH8-000	SHROUD COMP.	1	-	-	-	-	BL, HG12, HH, HHQ4, HH26, HX, HXE2, HXE8, HXU, HX2, HX26, HX4, KTA, LA1, LD, LH, LHB3, LHQ4, LJ, LJC7, LJG, LJS, LSJ4, LVL, LW2, LX, LXU, LX2, LX26, LX4, NJ, NJG, NSJ, PHM, PX, PXU, QAB3, QAX2, QA2, QA26, QBC2, QBT6, QCB2, QCL, QD, QE, QFE4, QGR2, QGR9, QH, QHE, QHP1, QHQ4, QH26, QI2, QKA4, QMC6, QMC8, QMD6, QME4, QMH, QMX2, QMZ2, QNT, QNT4, QNZ, QP, QPU, QSC2, QSC9, QS2, QT, QVL, QWA4, QWX2, QX, QXC, QXC6, QXC9, QXE, QXE2, QXE4, QXE6, QXE8, QXF2, QXM1, QXS2, QXU, QXW, QX2, QX22, QX26, QX4, QX7, RD, RD4, RH, RHA2, RHQ4, RH2, RH26, RMB4, RMD, RMG2, RSK, RSS1, RTB2, RX, RXE, RXE2, RXE4, RXU, RX4, SCJ, SD, SDS, SD16, SD4, SE, SG24, SH, SHM, SHQ4, SHRY, SJ, SJC1, SJC5, SJG, SMC7, SMC9, SMJ, SMJ1, SMW2, SMX4, SM11, SM12, SM14, SNX, SNX1, SSK1, SSX2, ST, STM, STQ, SWG4, SWX2, SWX4, SX, SXE, SXE4, SXS4, SXU, SX4, SX7, S1CY, TCS2, TX, TXC9, TXU, TX2, TX26, TX4, UXU, VA2, VEBM, VED, VED1, VED5, VED6, VGE4, VG24, VHA7, VHH4, VMS4, VMS7, VPM4, VPM5, VPM7, VPR4, VPR7, VSD, VSD1, VSD7, VSX, VSX1, VSX3, VS17, VTU1, VWA2, VW12, VX, VXD, VXD1, VXE4, VXE7, VXM, VXU, VXU1, VW2, VX4, WDA6, WJP, WKD6, WKT2, WKT4, WKT6, WMB0, WME2, WME4, WMT	
10	19640-ZB2-010	SHROUD ASSY., UPPER	1	1	1	1	1	VED2, VED3, VEN2, VES, VMT, VSB1, VSG, VS3	
	19640-ZH8-R60		1	-	-	-	-	EMA2, VS4	
11	19640-ZH8-V11	SHROUD ASSY., UPPER (KOMATSU)	1	-	-	-	-	SKM	
12	32105-ZH8-V10	CABLE, DOUBLE CONNECTOR	1	-	-	-	-	SKM, SNX1, SWG4	
13	32197-ZH8-003	SUB HARNESS	1	-	-	-	-	SNX, VED2, VED3, VEN2, VES, VGE4, VPM4, VPM7, VPR4, VPR7	
			-	1	-	-	-		





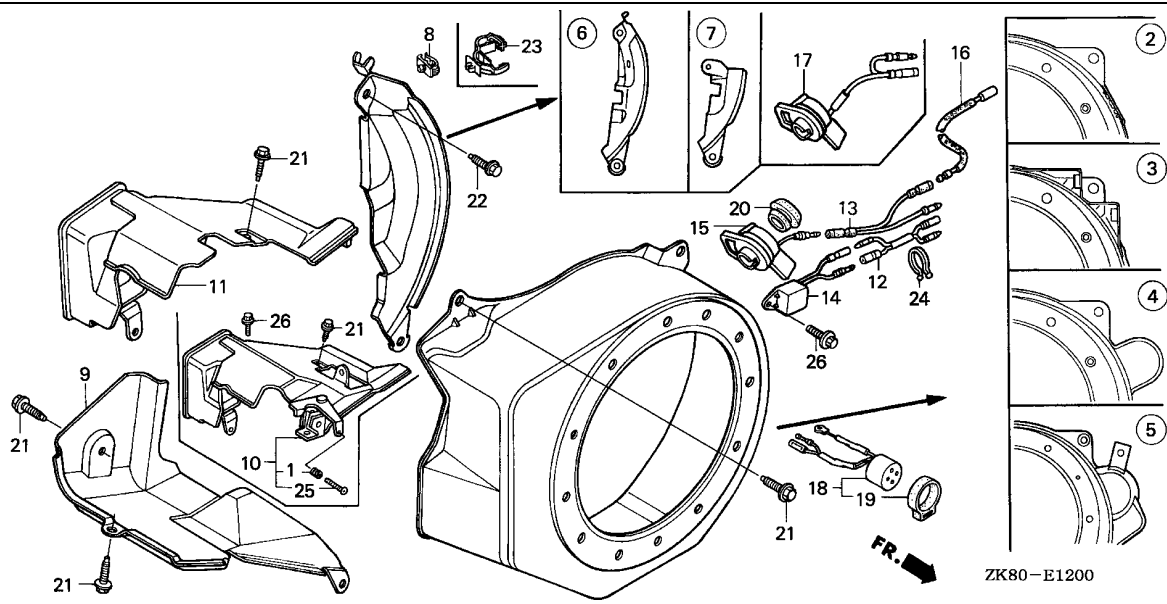

ZK80-E1200

Ref. No.	Part No.	Description	Reqd. QTY					Serial No.	Parts catalogue code
			(1)	(2)	(3)	(4)	(5)		
14	34150-ZH7-003	ALERT UNIT, OIL .....	1	-	-	1	-	EMA2, HG12, HX, HXU, HX2, HX26, HX4, LA1, LJC7, LX, LXU, LX2, LX26, LX4, PX, PXU, QAX2, QBT6, QCL, QGR2, QGR9, QI2, QMC8, QMD6, QMH, QMX2, QNT, QNT4, QSC9, QS2, QWA4, QWX2, QX, QXC, QXC6, QXC9, QXF2, QXM1, QXS2, QXU, QX2, QX22, QX26, QX4, QX7, RX, RXU, RX4, SG24, SJC1, SJC5, SMC7, SMC9, SMJ, SMJ1, SMW2, SMX4, SM12, SM14, SNX, SSS2, SWX2, SWX4, SXS4, SXU, SX4, SX7, TCS2, TX, TXC9, TXU, TX2, TX26, TX4, UXU, VA2, VEBM, VED1, VED2, VED3, VED5, VED6, VEN2, VES, VGE4, VG24, VHA7, VHH4, VMS4, VMS7, VMT, VPM4, VPM5, VPM7, VPR4, VPR7, VSB1, VSD, VSD1, VSD7, VSG, VSX, VSX1, VSX3, VS17, VS3, VS4, VTU1, VVSH, VWA2, VW12, VX, VXD, VXD1, VXM, VXU, VXU1, VXW2, VX2, VX4, WKD6, WKT2, WKT4, WKT6, WME2, WMT	
15	35120-Z0D-V81 36100-ZE1-015	SWITCH ASSY., ENGINE STOP ... .....	1	-	-	-	-	QBC2	
	36100-ZH7-W41	.....	1	-	-	-	-	HX4, LX4, QMC8, QMD6, QNT, QNT4, QWA4, QX4, QX7, RX4, SG24, SMC7, SMC9, SMX4, SM14, SWX4, SXS4, SX4, SX7, TX4, VG24, VHA7, VHH4, VMS4, VMS7, VSD, VSD7, VX4, WKT4	

2



Ref. No.	Part No.	Description	Reqd. QTY					Serial No.	Parts catalogue code
			(1)	(2)	GX160K1 (3)	(4)	(5)		
15)	36100-ZH7-003	SWITCH ASSY., ENGINE STOP ...	1	-	-	1	1	-----	EMA2, HG12, HX, HXU, HX2, HX26, LA1, LJC7, LX, LXU, LX2, LX26, PX, PXU, QAX2, QBBR, QBT6, QCL, QGR2, QGR9, QI2, QMH, QMX2, QS2, QWX2, QX, QXBR, QXC, QXC6, QXC9, QXF2, QXM1, QXS2, QXU, QX2, QX22, QX26, RX, RXU, SJC1, SJC5, SMJ, SMJ1, SMW2, SM12, SSS2, SWX2, SX, SXU, TCS2, TX, TXBR, TXC9, TXU, TX2, TX26, UXU, VA2, VEBM, VED1, VED5, VED6, VMT, VSX, VSX1, VSX3, VTU1, VVSH, VWA2, VW12, VX, VXBR, VXD, VXD1, VXM, VXU, VXU1, VXW2, VX2, WKD6, WKT2, WKT6, WME2, WMT
	36100-ZH8-W41	.....	-	(1)	1	-	-	-----	HHQ4, LHQ4, LSJ4, QE, QFE4, QHQ4, QMC6, QME4, RD4, RHQ4, RMB4, RSK, SDS, SD4, SE, SHQ4, SHRY, S1CY, VGE4, WMBO, WME4
	36100-ZH8-W82	SWITCH ASSY., ENGINE STOP (SDM0)	1	-	-	-	-	-----	VSD1, VS17
16	35310-887-940	CORD A, ENGINE STOP .....	1	-	-	-	-	-----	LJS
17	36100-ZF6-P81	SWITCH ASSY., ENGINE STOP ...	1	-	-	-	-	-----	VPM5
18	38400-ZE8-003	BUZZER ASSY. ....	1	-	-	-	-	-----	SKM
19	38402-GC1-000	SUSPENSION, AUDIBLE PILOT ...	1	-	-	-	-	-----	SKM
20	81329-567-020	GROMMET, DRAIN HOLE .....	1	-	-	-	-	-----	LJS, QPU, QSC9, SCJ, SNX, VED2, VED3, VEN2, VES, VGE4, VPM4, VPM7, VPR4, VPR7, VSB1, VSG, VS3, VS4
			-	(1)	-	-	-		
21	90013-883-000	BOLT, FLANGE, 6X12(CT200) ...	4	-	-	-	-	-----	AR, ARC6, KR, NJC1
			6	-	-	-	-	-----	BL, HG12, HH, HHQ4, HH26, HX, HXE2, HXE8, HXU, HX2, HX26, HX4, KTA, LA1, LD, LH, LHB3, LHQ4, LJ, LJC7, LJG, LJS, LSJ4, LVL, LW2, LX, LXU, LX2, LX26, LX4, NJ, NJG, NSJ, PHM, PX, PXU, QAB3, QAX2, QA2, QA26, QBC2, QBT6, QCB2, QCL, QD, QE, QFE4, QGR2, QGR9, QH, QHE, QHP1, QHQ4, QH26, QI2, QKA4, QMC6, QMC8, QMD6, QME4, QMH, QMX2, QMZ2, QNT, QNT4, QNZ, QP, QPU, QSC2, QSC9, QS2, QT, QVL, QWA4, QWX2, QX, QXC, QXC6, QXC9, QXE, QXE2, QXE4, QXE6, QXE8, QXF2, QXM1, QXS2, QXU, QXW, QX2, QX22, QX26, QX4, QX7, RD, RD4, RH, RHA2, RHQ4, RH2, RH26, RMB4, RMD, RMG2, RSK, RSS1, RTB2, RX, RXE, RXE2, RXE4, RXU, RX4, SCJ, SD, SDS, SD16, SD4, SE, SG24, SH, SHM, SHQ4, SHRY, SJ, SJC1, SJC5, SJG, SKM, SMC7, SMC9, SMJ, SMJ1, SMW2, SMX4, SM11, SM12, SM14, SNX, SNX1, SSK1, SSS2, ST, STM, STQ, SWG4, SWX2, SWX4, SX, SXE, SXE4, SXS4, SXU, SX4, SX7, S1CY, TCS2, TX, TXC9, TXU, TX2, TX26, TX4, UXU, VA2, VEBM, VED, VED1, VED5, VED6, VGE4, VG24, VHA7, VHH4, VMS4, VMS7, VPM4, VPM5, VPM7, VPR4, VPR7, VSD1, VSD7, VSX, VSX1, VSX3, VS17, VTU1, VWA2, VW12, VX, VXD, VXD1, VXE4, VXE7, VXM, VXU, VXU1, VXW2, VX2, VX4, WDA6, WJP, WKD6, WKT2, WKT4, WKT6, WMBO, WME2, WME4, WMT
			8	-	-	-	-	-----	EMA2, VED2, VED3, VEN2, VES, VMT, VSB1, VSG, VS3, VS4
			-	6	6	-	-		
			-	-	-	6	6		



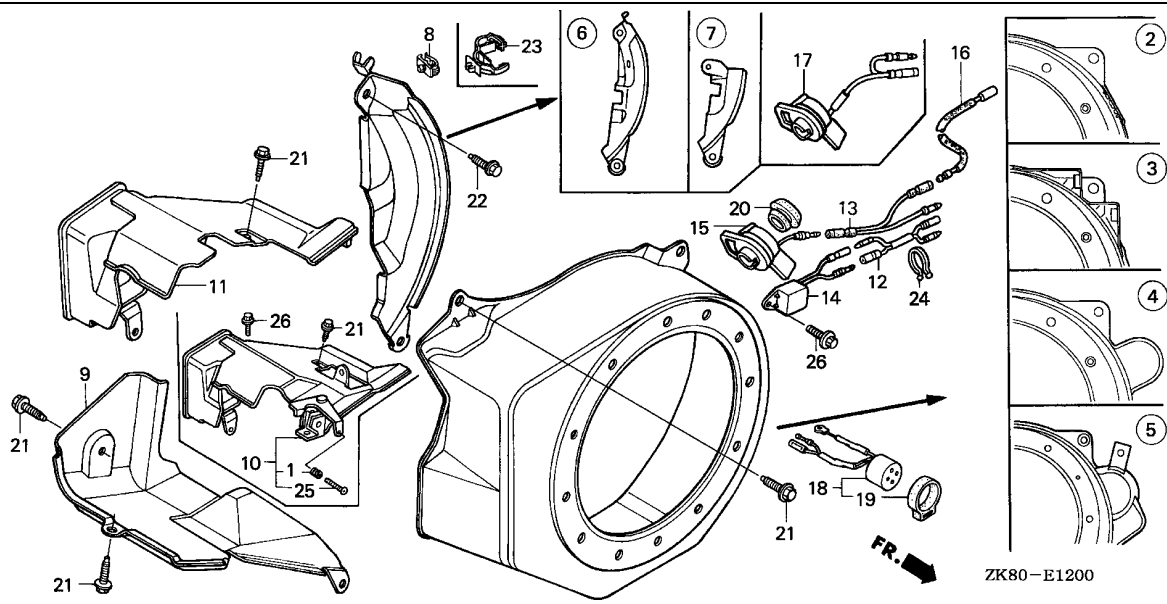

ZK80-E1200

Ref. No.	Part No.	Description	Reqd. QTY					Serial No.	Parts catalogue code
			(1)	(2)	(3)	(4)	(5)		
22	90022-888-010	BOLT, FLANGE, 6X20(CT200) ...	1	-	-	-	1	-----	AR, ARC6, BL, EMA2, HG12, HH, HHQ4, HH26, HX, HXU, HX2, HX26, HX4, KR, KTA, LA1, LD, LH, LHB3, LHQ4, LJ, LJC7, LJG, LJS, LSJ4, LVL, LW2, LX, LXU, LX2, LX26, LX4, NJ, NJC1, NJG, NSJ, PHM, PX, PXU, QAB3, QAX2, QA2, QA26, QBBR, QBC2, QBT6, QCB2, QCL, QD, QDBR, QE, QFE4, QGR2, QGR9, QH, QHP1, QHQ4, QH26, QI2, QMC6, QMC8, QMD6, QME4, QMH, QMX2, QM22, QNT, QNT4, QP, QPU, QSC9, QS2, QT, QVL, QWA4, QWX2, QX, QXBR, QXC, QXC6, QXC9, QXF2, QXM1, QXS2, QXU, QX2, QX22, QX26, QX4, QX7, RD, RD4, RH, RHA2, RHQ4, RH2, RH26, RMB4, RMD, RMG2, RSK, RSS1, RTB2, RX, RXU, RX4, SCJ, SD, SDS, SD16, SD4, SE, SG24, SH, SHM, SHQ4, SHRY, SJ, SJC1, SJC5, SJG, SKM, SMC7, SMC9, SMJ, SMJ1, SMW2, SMX4, SM11, SM12, SM14, SNX, SSK1, SSS2, STQ, SWX2, SWX4, SX, SXS4, SXU, SX4, SX7, S1CY, TCS2, TX, TXBR, TXC9, TXU, TX2, TX26, TX4, UXU, VA2, VEBM, VED, VED1, VED2, VED3, VED5, VED6, VEN2, VES, VGE4, VG24, VHA7, VHH4, VMS4, VMS7, VMT, VPM4, VPM5, VPM7, VPR4, VPR7, VSB1, VSD, VSD1, VSD7, VSG, VSX, VSX1, VSX3, VS17, VS3, VS4, VTU1, VWA2, VW12, VX, VXBR, VXD, VXD1, VXM, VXU, VXU1, VXW2, VX2, VX4, WDA6, WJP, WKD6, WKT2, WKT4, WKT6, WMBO, WME2, WME4, WMT
	90121-952-000	BOLT, FLANGE, 6X25 .....	1	(1)	1	1	-	-----	HXE2, HXE8, QEBR, QHE, QKA4, QNZ, QSC2, QXE, QXE2, QXE4, QXE6, QXE8, QXW, RXE, RXE2, RXE4, SKM, SNX1, ST, STM, SWG4, SXE, SXE4, VXE4, VXE7
23	90601-ZH7-013	CLIP, HARNESS .....	1	-	-	1	1	-----	QBBR, QS2, QXBR, QX7, SX7, TXBR, VHA7, VMS7, VPM5, VSD7, VS17, VVSH, VXBR, WKT6
24	90630-751-000	CLIP, PURSE LOCK .....	1	(1)	-	-	-	-----	SKM, SNX1, SWG4
25	93500-05035-0A	SCREW, PAN, 5X35 .....	1	-	-	-	-	-----	VED2, VED3, VEN2, VES, VMT, VSB1, VSG, VS3
	93500-05040-0G	SCREW, PAN, 5X40 .....	1	-	-	-	-	-----	EMA2, VS4

2

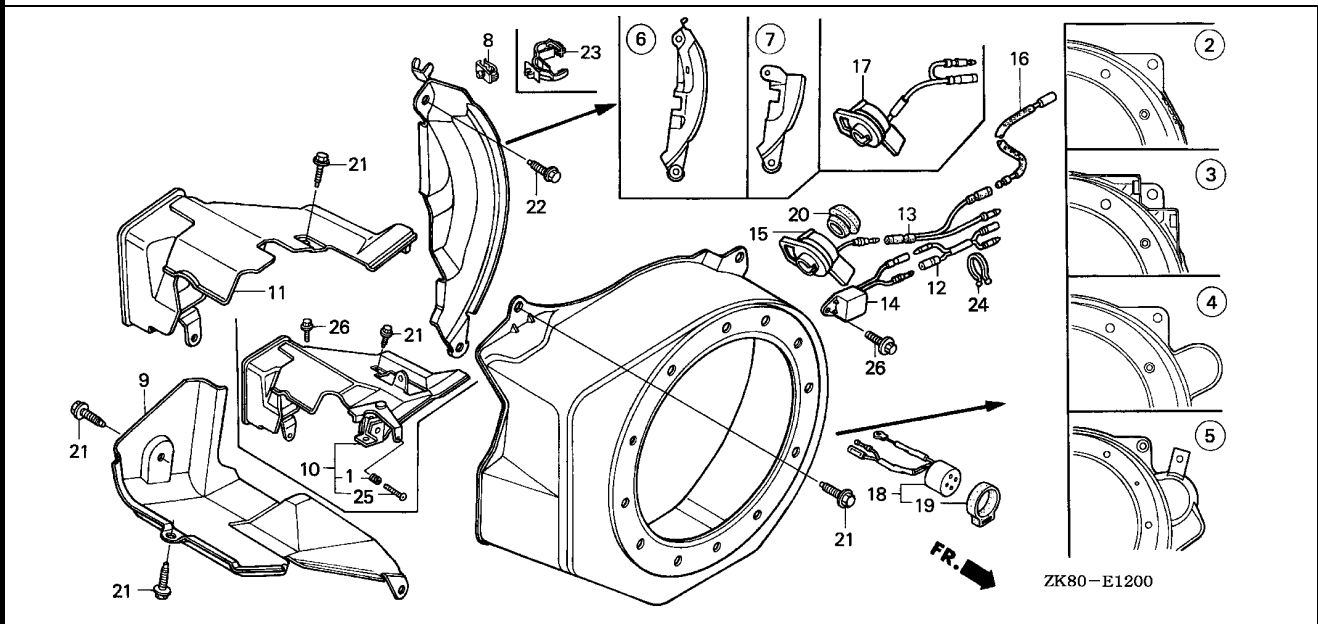

ZK80-E1200



Ref. No.	Part No.	Description	Reqd. QTY					Serial No.	Parts catalogue code
			(1)	(2)	(3)	(4)	(5)		
26	95701-06008-00	BOLT, FLANGE, 6X8	1	-	-	-	-	HG12, HX, HXU, HX2, HX26, HX4, LA1, LJC7, LX, LXU, LX2, LX26, LX4, PX, PXU, QAX2, QBT6, QCL, QGR2, QGR9, QI2, QMC8, QMD6, QMH, QMX2, QNT, QNT4, QSC9, QS2, QWA4, QWX2, QX, QXC, QXC6, QXC9, QXF2, QXM1, QXS2, QXU, QX2, QX22, QX26, QX4, QX7, RX, RXU, RX4, SG24, SJC1, SJC5, SMC7, SMC9, SMJ, SMJ1, SMW2, SMX4, SM12, SM14, SNX, SSX2, SWX2, SWX4, SX, SXS4, SXU, SX4, SX7, TCS2, TX, TXC9, TXU, TX2, TX26, TX4, UXU, VA2, VEBM, VED1, VED5, VED6, VGE4, VG24, VHA7, VHH4, VMS4, VMS7, VPM4, VPM5, VPM7, VPR4, VPR7, VSD, VSD1, VSD7, VSX, VSX1, VSX3, VS17, VTU1, VWA2, VW12, VX, VXD, VXD1, VXM, VXU, VXU1, VXW2, VX2, VX4, WKD6, WKT2, WKT4, WKT6, WME2, WMT, EMA2, VED2, VED3, VEN2, VES, VMT, VSB1, VSG, VS3, VS4, VVSH	
			2	-	-	1	-		
			-	(1)	1	-	-		

E-14

CARBURETOR(1)

G14

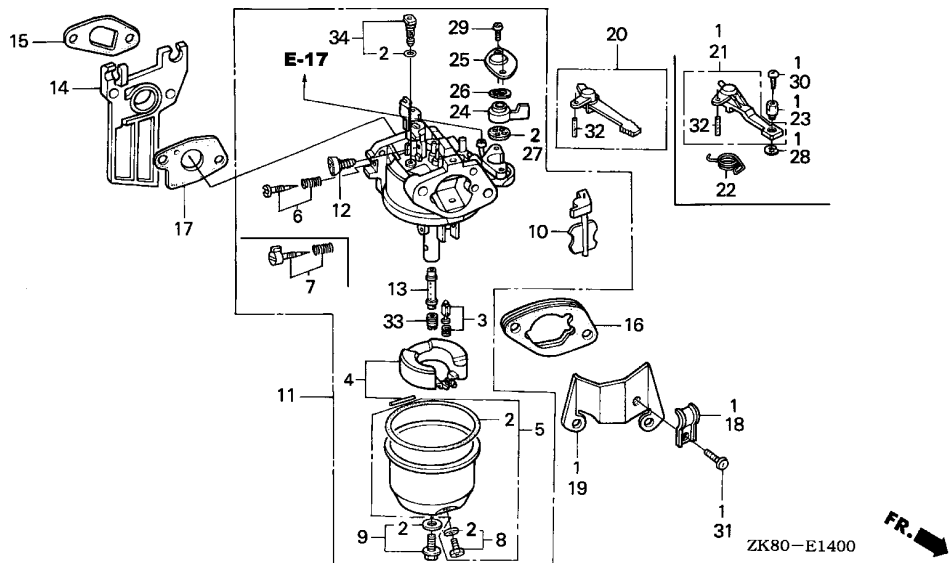

Service item	F.R.T.
CARBURETOR ASSY. ....	0.2
.CHOKE KIT, REMOTE CONTROL	
.INSULATOR, CARBURETOR	
.LEVER COMP., CHOKE	
.PACKING, CARBURETOR	
.PACKING, FUEL COCK	
.PACKING, INSULATOR	
.SCREW SET, PILOT	
.SPRING, RETURN	
FLOAT SET .....	0.3
.GASKET SET	
.JET, MAIN,	
.VALVE SET, FLOAT	

2

Ref. No.	Part No.	Description	Reqd. QTY					Serial No.	Parts catalogue code
			(1)	(2)	(3)	(4)	(5)		
1	06164-ZE1-000	CHOKE KIT, REMOTE CONTROL ...	-	(1)	-	-	-		
2	16010-ZE0-025	GASKET SET .....	1	-	-	-	1	LD,LSJ4,LW2,QD,QDBR,QE,QEBR,QFE4,QMC6,QNZ,RD,RD4,SD,SDS,SD16,SD4,SE,VEBM,VG24,WMB0,WME4,WMT	
3	16011-ZE0-005	VALVE SET, FLOAT .....	1	(1)	-	-	1	LD,LSJ4,LW2,QD,QDBR,QE,QEBR,QFE4,QMC6,QNZ,RD,RD4,SD,SDS,SD16,SD4,SE,VEBM,VG24,WMB0,WME4,WMT	
4	16013-ZE0-005	FLOAT SET .....	1	(1)	-	-	1	LD,LSJ4,LW2,QD,QDBR,QE,QEBR,QFE4,QMC6,QNZ,RD,RD4,SD,SDS,SD16,SD4,SE,VEBM,VG24,WMB0,WME4,WMT	
5	16015-ZE0-831	CHAMBER SET, FLOAT .....	1	(1)	-	-	1	LD,LSJ4,LW2,QD,QDBR,QE,QEBR,QFE4,QMC6,QNZ,RD,RD4,SD,SDS,SD16,SD4,SE,VEBM,VG24,WMB0,WME4,WMT	
6	16016-ZE0-005	SCREW SET, PILOT .....	1	-	-	-	1	LW2,QEBR,QNZ	
7	16016-ZH7-W01	SCREW SET, PILOT .....	1	(1)	-	-	1	LD,LSJ4,QD,QDBR,QE,QFE4,QMC6,RD,RD4,SD,SDS,SD16,SD4,SE,VEBM,VG24,WMB0,WME4,WMT	
8	16024-ZE1-811	SCREW SET, DRAIN .....	1	-	-	-	1	LD,LSJ4,LW2,QD,QDBR,QE,QEBR,QFE4,QMC6,QNZ,RD,RD4,SD,SDS,SD16,SD4,SE,VEBM,VG24,WMB0,WME4,WMT	
9	16028-ZE0-005	SCREW SET .....	1	(1)	-	-	1	LD,LSJ4,LW2,QD,QDBR,QE,QEBR,QFE4,QMC6,QNZ,RD,RD4,SD,SDS,SD16,SD4,SE,VEBM,VG24,WMB0,WME4,WMT	
10	16044-ZE0-005	CHOKE SET .....	1	(1)	-	-	1	LD,LSJ4,LW2,QD,QDBR,QE,QEBR,QFE4,QMC6,QNZ,RD,RD4,SD,SDS,SD16,SD4,SE,VEBM,VG24,WMB0,WME4,WMT	
11	16100-ZH8-W41	CARBURETOR ASSY. (BE66D B) ..	1	-	-	-	-	QE,QFE4,SE,VEBM,VG24	

Ref. No.	Part No.	Description	Reqd. QTY					Serial No.	Parts catalogue code
			(1)	(2)	(3)	(4)	(5)		
11)	16100-ZH8-W71	CARBURETOR ASSY. (BE66E B) ..	1	-	-	-	1	-----	LD,LSJ4,QD,QDBR,QMC6,RD,RD4,SD,SDS,SD16,SD4,WMB0,WME4,WMT
	16100-ZH8-812	CARBURETOR ASSY. (BE06H C) ..	1	-	-	-	1	-----	LW2,QEBR,QNZ
			-	(1)	-	-	-		
12	16124-ZE0-005	SCREW, THROTTLE STOP .....	1	-	-	-	1	-----	LD,LSJ4,LW2,QD,QDBR,QE,QEBR,QFE4,QMC6,QNZ,RD,RD4,SD,SDS,SD16,SD4,SE,VEBM,VG24,WMB0,WME4,WMT
			-	(1)	-	-	-		
13	16166-ZH8-W50	NOZZLE, MAIN .....	1	-	-	-	1	-----	LW2,QE,QEBR,QFE4,QNZ,SE,VEBM,VG24
			-	(1)	-	-	-		
	16166-ZH8-W60	.....	1	-	-	-	1	-----	LD,LSJ4,QD,QDBR,QMC6,RD,RD4,SD,SDS,SD16,SD4,WMB0,WME4,WMT
14	16211-ZE1-000	INSULATOR, CARBURETOR .....	1	-	-	-	1	-----	LD,LSJ4,LW2,QD,QDBR,QE,QEBR,QFE4,QMC6,QNZ,RD,RD4,SD,SDS,SD16,SD4,SE,VEBM,VG24,WMB0,WME4,WMT
			-	1	-	-	-		
15	16212-ZH8-800	PACKING, INSULATOR .....	1	-	-	-	1	-----	LD,LSJ4,LW2,QD,QDBR,QE,QEBR,QFE4,QMC6,QNZ,RD,RD4,SD,SDS,SD16,SD4,SE,VEBM,VG24,WMB0,WME4,WMT
			-	(1)	-	-	-		
16	16220-ZE1-020	SPACER COMP., CARBURETOR ....	1	-	-	-	1	-----	LD,LSJ4,LW2,QD,QDBR,QE,QEBR,QFE4,QMC6,QNZ,RD,RD4,SD,SDS,SD16,SD4,SE,VEBM,VG24,WMB0,WME4,WMT
			-	1	-	-	-		
17	16221-ZH8-801	PACKING, CARBURETOR .....	1	-	-	-	1	-----	LD,LSJ4,LW2,QD,QDBR,QE,QEBR,QFE4,QMC6,QNZ,RD,RD4,SD,SDS,SD16,SD4,SE,VEBM,VG24,WMB0,WME4,WMT
			-	1	-	-	-		
18	16582-883-300	HOLDER, CONTROL CABLE .....	1	-	-	-	1	-----	QEBR,QNZ
			-	(1)	-	-	-		
19	16598-ZE1-000	STAY, CHOKE CONTROL .....	1	-	-	-	1	-----	QEBR,QNZ
			-	(1)	-	-	-		
20	16610-ZE1-000	LEVER COMP., CHOKE (STD.) ...	1	-	-	-	1	-----	LD,LSJ4,LW2,QD,QDBR,QE,QFE4,QMC6,RD,RD4,SD,SDS,SD16,SD4,SE,VEBM,VG24,WMB0,WME4,WMT
			-	(1)	-	-	-		
21	16610-ZE1-810	LEVER COMP., CHOKE (REMOTE) .	1	-	-	-	1	-----	QEBR,QNZ
			-	(1)	-	-	-		
22	16615-ZE1-010	SPRING, RETURN .....	1	-	-	-	1	-----	QEBR,QNZ
			-	(1)	-	-	-		
23	16617-890-010	HOLDER, CABLE .....	1	-	-	-	1	-----	QEBR,QNZ
			-	(1)	-	-	-		
24	16953-ZE1-812	LEVER, COCK .....	1	-	-	-	1	-----	LD,LSJ4,LW2,QD,QDBR,QE,QEBR,QFE4,QMC6,QNZ,RD,RD4,SD,SDS,SD16,SD4,SE,VEBM,VG24,WMB0,WME4,WMT
			-	(1)	-	-	-		
25	16954-ZE1-812	PLATE, LEVER SETTING .....	1	-	-	-	1	-----	LD,LSJ4,LW2,QD,QDBR,QE,QEBR,QFE4,QMC6,QNZ,RD,RD4,SD,SDS,SD16,SD4,SE,VEBM,VG24,WMB0,WME4,WMT
			-	(1)	-	-	-		
26	16956-ZE1-811	SPRING, COCK LEVER .....	1	-	-	-	1	-----	LD,LSJ4,LW2,QD,QDBR,QE,QEBR,QFE4,QMC6,QNZ,RD,RD4,SD,SDS,SD16,SD4,SE,VEBM,VG24,WMB0,WME4,WMT
			-	(1)	-	-	-		
27	16957-ZE1-812	PACKING, FUEL COCK .....	1	-	-	-	1	-----	LD,LSJ4,LW2,QD,QDBR,QE,QEBR,QFE4,QMC6,QNZ,RD,RD4,SD,SDS,SD16,SD4,SE,VEBM,VG24,WMB0,WME4,WMT
			-	(1)	-	-	-		
28	90605-230-000	CIRCLIP, 5MM .....	1	-	-	-	1	-----	QEBR,QNZ
			-	(1)	-	-	-		
29	93500-03006-1H	SCREW, PAN, 3X6 .....	2	-	-	-	2	-----	LD,LSJ4,LW2,QD,QDBR,QE,QEBR,QFE4,QMC6,QNZ,RD,RD4,SD,SDS,SD16,SD4,SE,VEBM,VG24,WMB0,WME4,WMT
			-	(2)	-	-	-		
30	93500-04008-0A	SCREW, PAN, 4X8 .....	1	-	-	-	1	-----	QEBR,QNZ
			-	(1)	-	-	-		

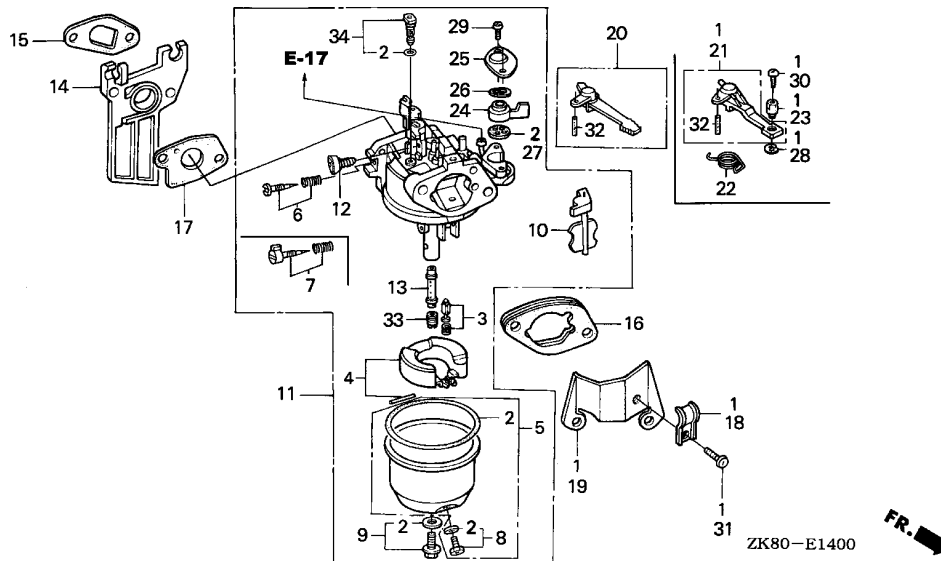

Ref. No.	Part No.	Description	Reqd. QTY					Serial No.	Parts catalogue code
			(1)	(2)	(3)	(4)	(5)		
31	93500-05008-0A	SCREW, PAN, 5X8	1	-	-	-	1	-----	QEBR,QNZ
32	94305-20122	PIN, SPRING, 2X12	1	-	-	-	1	-----	LD,LSJ4,LW2,QD,QDBR,QE,QEBR,QFE4,QMC6,QNZ,RD,RD4,SD,SDS SD16,SD4,SE,VEBM,VG24,WMB0,WME4,WMT
33	99101-ZH8-0650	JET, MAIN, #65	(1)	-	-	-	(1)	-----	QDBR,QEBR,SD16,VG24
	99101-ZH8-0680	JET, MAIN, #68	(1)	-	-	-	(1)	-----	QDBR,QEBR,SD16,VG24
	99101-ZH8-0700	JET, MAIN, #70	1	-	-	-	1	-----	LD,LSJ4,LW2,QD,QDBR,QE,QEBR,QFE4,QMC6,QNZ,RD,RD4,SD,SDS SD16,SD4,SE,VEBM,VG24,WMB0,WME4,WMT
34	99204-ZE0-0350	JET SET, PILOT, #35	1	-	-	-	1	-----	LD,LSJ4,LW2,QD,QDBR,QE,QEBR,QFE4,QMC6,QNZ,RD,RD4,SD,SDS SD16,SD4,SE,VEBM,VG24,WMB0,WME4,WMT
			-	(1)	-	-	-		

# E-14-1

# CARBURETOR(2)

H 1

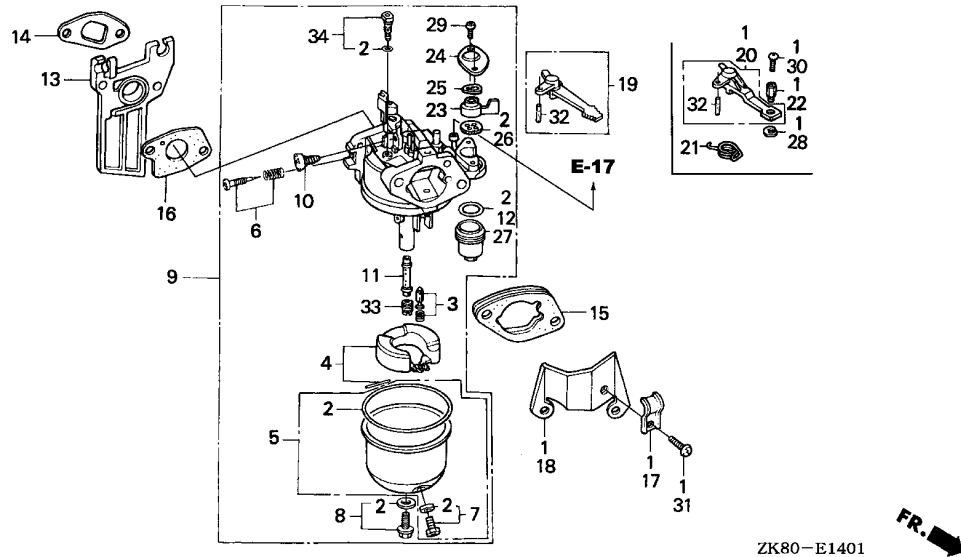

Service item	F.R.T.
CARBURETOR ASSY. ....	0.2
.CHOKE KIT, REMOTE CONTROL	
.INSULATOR, CARBURETOR	
.LEVER COMP., CHOKE	
.PACKING, CARBURETOR	
.PACKING, FUEL COCK	
.PACKING, FUEL STRAINER CUP	
.PACKING, INSULATOR	
.SCREW SET, PILOT	
.SPRING, RETURN	
FLOAT SET .....	0.3
.GASKET SET	
.JET, MAIN,	
.VALVE SET, FLOAT	

Ref. No.	Part No.	Description	Reqd. QTY					Serial No.	Parts catalogue code
			(1)	(2)	(3)	(4)	(5)		
1	06164-ZE1-000	CHOKE KIT, REMOTE CONTROL ...	-	(1)	-	-	-		
2	16010-ZE1-812	GASKET SET .....	1	-	-	-	-	QNT4	
3	16011-ZE0-005	VALVE SET, FLOAT .....	1	-	-	-	-	QNT4	
4	16013-ZE0-005	FLOAT SET .....	1	-	-	-	-	QNT4	
5	16015-ZE0-831	CHAMBER SET, FLOAT .....	1	-	-	-	-	QNT4	
6	16016-ZE0-005	SCREW SET, PILOT .....	1	-	-	-	-	QNT4	
7	16024-ZE1-811	SCREW SET, DRAIN .....	1	-	-	-	-	QNT4	
8	16028-ZE0-005	SCREW SET .....	1	-	-	-	-	QNT4	
9	16100-ZH8-801	CARBURETOR ASSY. (BE11C B) ..	1	-	-	-	-	QNT4	
10	16124-ZE0-005	SCREW, THROTTLE STOP .....	1	-	-	-	-	QNT4	
11	16166-ZH8-800	NOZZLE, MAIN .....	1	-	-	-	-	QNT4	
12	16173-001-004	PACKING, FUEL STRAINER CUP ..	1	-	-	-	-	QNT4	
13	16211-ZE1-000	INSULATOR, CARBURETOR .....	1	-	-	-	-	QNT4	
14	16212-ZH8-800	PACKING, INSULATOR .....	1	-	-	-	-	QNT4	

2



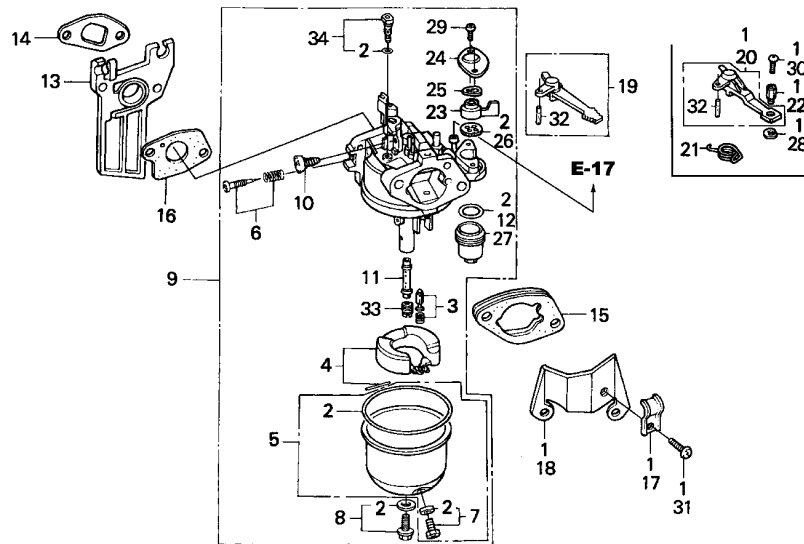

ZK80-E1401



Ref. No.	Part No.	Description	Reqd. QTY					Serial No.	Parts catalogue code
			(1)	(2)	(3)	(4)	(5)		
15	16220-ZE1-020	SPACER COMP., CARBURETOR	1	-	-	-	-	-----	QNT4
16	16221-ZH8-801	PACKING, CARBURETOR	1	-	-	-	-	-----	QNT4
17	16582-883-300	HOLDER, CONTROL CABLE	-	(1)	-	-	-	-----	
18	16598-ZE1-000	STAY, CHOKE CONTROL	-	(1)	-	-	-	-----	
19	16610-ZE1-000	LEVER COMP., CHOKE (STD.)	1	-	-	-	-	-----	QNT4
20	16610-ZE1-810	LEVER COMP., CHOKE (REMOTE)	-	(1)	-	-	-	-----	
21	16615-ZE1-010	SPRING, RETURN	-	(1)	-	-	-	-----	
22	16617-890-010	HOLDER, CABLE	-	(1)	-	-	-	-----	
23	16953-ZE1-812	LEVER, COCK	1	-	-	-	-	-----	QNT4
24	16954-ZE1-812	PLATE, LEVER SETTING	1	-	-	-	-	-----	QNT4
25	16956-ZE1-811	SPRING, COCK LEVER	1	-	-	-	-	-----	QNT4
26	16957-ZE1-812	PACKING, FUEL COCK	1	-	-	-	-	-----	QNT4
27	16967-ZE0-811	CUP, FUEL STRAINER	1	-	-	-	-	-----	QNT4
28	90605-230-000	CIRCLIP, 5MM	-	(1)	-	-	-	-----	
29	93500-03006-1H	SCREW, PAN, 3X6	2	-	-	-	-	-----	QNT4
30	93500-04008-0A	SCREW, PAN, 4X8	-	(1)	-	-	-	-----	

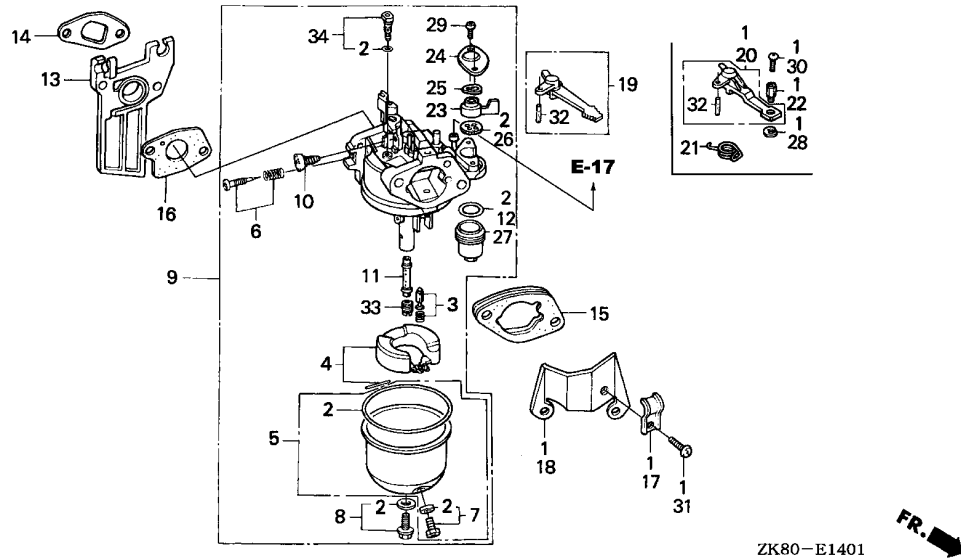

Ref. No.	Part No.	Description	Reqd. QTY					Serial No.	Parts catalogue code
			(1)	(2)	(3)	(4)	(5)		
31	93500-05008-0A	SCREW, PAN, 5X8 .....	-	(1)	-	-	-		
32	94305-20122	PIN, SPRING, 2X12 .....	1	-	-	-	-	QNT4	
33	99101-ZH8-0620	JET, MAIN, #62 .....	(1)	-	-	-	-	QNT4	
	99101-ZH8-0650	JET, MAIN, #65 .....	(1)	-	-	-	-	QNT4	
	99101-ZH8-0680	JET, MAIN, #68 .....	1	-	-	-	-	QNT4	
34	99204-ZE0-0380	JET SET, PILOT, #38 .....	1	-	-	-	-	QNT4	
			-	(1)	-	-	-		



# E-14-2

# CARBURETOR(3)

**H 4**

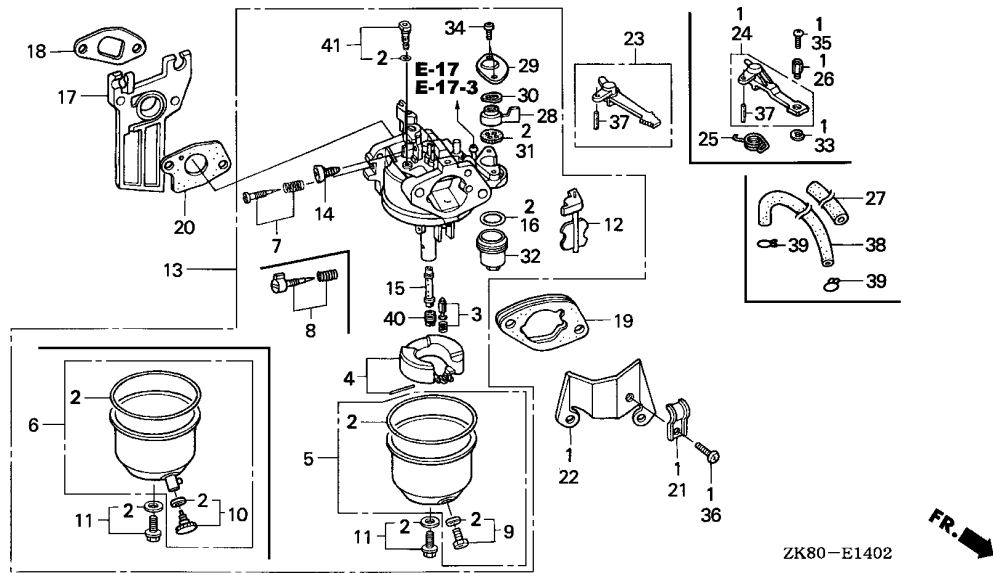

Service item	F.R.T.
CARBURETOR ASSY. ....	0.2
.CHOKE KIT, REMOTE CONTROL	
.INSULATOR, CARBURETOR	
.LEVER COMP., CHOKE	
.PACKING, CARBURETOR	
.PACKING, FUEL COCK	
.PACKING, FUEL STRAINER CUP	
.PACKING, INSULATOR	
.SCREW SET, PILOT	
.SPRING, RETURN	
.TUBE, FUEL, 4.5X300	
FLOAT SET .....	0.3
.GASKET SET	
.JET, MAIN,	
.VALVE SET, FLOAT	

Ref. No.	Part No.	Description	Reqd. QTY					Serial No.	Parts catalogue code
			(1)	(2)	(3)	(4)	(5)		
1	06164-ZE1-000	CHOKE KIT, REMOTE CONTROL ...	1	-	-	-	-	----- QXW	
2	16010-ZE1-812	GASKET SET .....	1	-	-	-	1	----- BL, HG12, HH, HHQ4, HH26, HX, HXE2, HXE8, HXU, HX2, HX26, HX4, KTA, LA1, LH, LHB3, LHQ4, LJ, LJ C7, LJG, LJS, LVL, LX, LXU, LX2, LX26, LX4, NJ, NJG, NSJ, PHM, PX, PXU, QAB3, QAX2, QA2, QA26, QBBR, QBC2, QBT6, QCB2, QCL, QGR2, QGR9, QH, QHE, QHP1, QHQ4, QH26, QI2, QKA4, QMC8, QMD6, QME4, QMH, QMX2, QMZ2, QNT, QP, QPU, QSC2, QSC9, QS2, QT, QVL, QWA4, QWX2, QX, QXBR, QXC, QXC6, QXC9, QXE, QXE2, QXE4, QXE6, QXE8, QXF2, QXM1, QXS2, QXU, QXW, QX2, QX22, QX26, QX4, QX7, RH, RHA2, RHQ4, RH2, RH26, RMB4, RMD, RMG2, RSK, RSS1, RTB2, RX, RXE, RXE2, RXE4, RXU, RX4, SCJ, SG24, SH, SHM, SHQ4, SHRY, SJ, SJ C1, SJC5, SJG, SKM, SMC7, SMC9, SMJ, SMJ1, SMW2, SMX4, SM11, SM12, SM14, SNX, SNX1, SSK1, SSX2, STQ, SWG4, SWX2, SWX4, SX, SXE, SXE4, SXS4, SXU, SX4, SX7, S1CY, TCS2, TX, TXBR, TXC9, TXU, TX2, TX26, TX4, UXU, VA2, VED, VED1, VED5, VED6, VGE4, VHA7, VHH4, VMS4, VMS7, VSD, VSD7, VSX, VSX1, VSX3, VTU1, VWA2, VW12, VX, VXBR, VXD, VXD1, VXE4, VXE7, VXM, VXU, VXU1, VWX2, VX2, VX4, WDA6, WJP, WKD6, WKT2, WKT4, WKT6, WME2	
	16010-ZH7-A20	.....	1	-	-	-	-	----- ST, STM	

**2**

Ref. No.	Part No.	Description	Reqd. QTY					Serial No.	Parts catalogue code
			(1)	(2)	(3)	(4)	(5)		
3	16011-ZE0-005	VALVE SET, FLOAT .....	1	-	-	-	1	-----	BL, HG12, HH, HHQ4, HH26, HX, HXE2, HXE8, HXU, HX2, HX26, HX4, KTA, LA1, LH, LHB3, LHQ4, LJ, LJ C7, LJG, LJS, LVL, LX, LXU, LX2, LX26, LX4, NJ, NJG, NSJ, PHM, PX, PXU, QAB3, QAX2, QA2, QA26, QBBR, QBC2, QBT6, QCB2, QCL, QGR2, QGR9, QH, QHE, QHP1, QHQ4, QH26, QI2, QKA4, QMC8, QMD6, QME4, QMH, QMX2, QMZ2, QNT, QP, QPU, QSC2, QSC9, QS2, QT, QVL, QWA4, QWX2, QX, QXBR, QXC, QXC6, QXC9, QXE, QXE2, QXE4, QXE6, QXE8, QXF2, QXM1, QXS2, QXU, QXW, QX2, QX22, QX26, QX4, QX7, RH, RHA2, RHQ4, RH2, RH26, RMB4, RMD, RMG2, RSK, RSS1, RTB2, RX, RXE, RXE2, RXE4, RXU, RX4, SCJ, SG24, SH, SHM, SHQ4, SHRY, SJ, SJC1, SJC5, SJG, SKM, SMC7, SMC9, SMJ, SMJ1, SMW2, SMX4, SM11, SM12, SM14, SNX, SNX1, SSK1, SSS2, ST, STM, STQ, SWG4, SWX2, SWX4, SX, SXE, SXE4, SXS4, SXU, SX4, SX7, S1CY, TCS2, TX, TXBR, TXC9, TXU, TX2, TX26, TX4, UXU, VA2, VED, VED1, VED5, VED6, VGE4, VHA7, VHH4, VMS4, VMS7, VSD, VSD7, VSX, VSX1, VSX3, VTU1, VWA2, VW12, VX, VXBR, VXD, VXD1, VXE4, VXE7, VXM, VXU, VXU1, VXW2, VX2, VX4, WDA6, WJP, WKD6, WKT2, WKT4, WKT6, WME2
4	16013-ZE0-005	FLOAT SET .....	1	(1)	-	-	1	-----	BL, HG12, HH, HHQ4, HH26, HX, HXE2, HXE8, HXU, HX2, HX26, HX4, KTA, LA1, LH, LHB3, LHQ4, LJ, LJ C7, LJG, LJS, LVL, LX, LXU, LX2, LX26, LX4, NJ, NJG, NSJ, PHM, PX, PXU, QAB3, QAX2, QA2, QA26, QBBR, QBC2, QBT6, QCB2, QCL, QGR2, QGR9, QH, QHE, QHP1, QHQ4, QH26, QI2, QKA4, QMC8, QMD6, QME4, QMH, QMX2, QMZ2, QNT, QP, QPU, QSC2, QSC9, QS2, QT, QVL, QWA4, QWX2, QX, QXBR, QXC, QXC6, QXC9, QXE, QXE2, QXE4, QXE6, QXE8, QXF2, QXM1, QXS2, QXU, QXW, QX2, QX22, QX26, QX4, QX7, RH, RHA2, RHQ4, RH2, RH26, RMB4, RMD, RMG2, RSK, RSS1, RTB2, RX, RXE, RXE2, RXE4, RXU, RX4, SCJ, SG24, SH, SHM, SHQ4, SHRY, SJ, SJC1, SJC5, SJG, SKM, SMC7, SMC9, SMJ, SMJ1, SMW2, SMX4, SM11, SM12, SM14, SNX, SNX1, SSK1, SSS2, ST, STM, STQ, SWG4, SWX2, SWX4, SX, SXE, SXE4, SXS4, SXU, SX4, SX7, S1CY, TCS2, TX, TXBR, TXC9, TXU, TX2, TX26, TX4, UXU, VA2, VED, VED1, VED5, VED6, VGE4, VHA7, VHH4, VMS4, VMS7, VSD, VSD7, VSX, VSX1, VSX3, VTU1, VWA2, VW12, VX, VXBR, VXD, VXD1, VXE4, VXE7, VXM, VXU, VXU1, VXW2, VX2, VX4, WDA6, WJP, WKD6, WKT2, WKT4, WKT6, WME2
5	16015-ZE0-831	CHAMBER SET, FLOAT .....	1	(1)	-	-	1	-----	BIS, BL, HG12, HH, HHQ4, HH26, HX, HXE2, HXE8, HXU, HX2, HX26, HX4, KTA, LA1, LH, LHB3, LHQ4, LJ, LJ C7, LJG, LJS, LVL, LVSH, LX, LXU, LX2, LX26, LX4, NJ, NJG, NSJ, PHM, PX, PXU, QAB3, QAX2, QA2, QA26, QBBR, QBC2, QBT6, QCB2, QCL, QGR2, QGR9, QH, QHE, QHP1, QHQ4, QH26, QI2, QKA4, QMC8, QMD6, QME4, QMH, QMX2, QMZ2, QNT, QP, QPU, QSC2, QSC9, QS2, QT, QVL, QVSH, QWA4, QWX2, QX, QXBR, QXC, QXC6, QXC9, QXE, QXE2, QXE4, QXE6, QXE8, QXF2, QXM1, QXS2, QXU, QXW, QX2, QX22, QX26, QX4, QX7, RH, RHA2, RHQ4, RH2, RH26, RMB4, RMD, RMG2, RSK, RSS1, RTB2, RX, RXE, RXE2, RXE4, RXU, RX4, SCJ, SG24, SH, SHM, SHQ4, SHRY, SJ, SJC1, SJC5, SJG, SKM, SMC7, SMC9, SMJ, SMJ1, SMW2, SMX4, SM11, SM12, SM14, SNX, SNX1, SSK1, SSS2, ST, STM, STQ, SWG4, SWX2, SWX4, SX, SXE, SXE4, SXS4, SXU, SX4, SX7, S1CY, TCS2, TX, TXBR, TXC9, TXU, TX2, TX26, TX4, UXU, VA2, VED, VED1, VED5, VED6, VGE4, VHA7, VHH4, VIH, VMS4, VMS7, VSD, VSD7, VSX, VSX1, VSX3, VTU1, VVSH, VWA2, VW12, VX, VXBR, VXD, VXD1, VXE4, VXE7, VXM, VXU, VXU1, VXW2, VX2, VX4, WDA6, WJP, WKD6, WKT2, WKT4, WKT6, WME2
	16015-ZE1-811	.....	-	(1)	-	-	-	-----	BIH, SIH
6	16015-ZH7-A21	CHAMBER SET, FLOAT .....	1	-	-	-	-	-----	ST, STM
7	16016-ZE0-005	SCREW SET, PILOT .....	1	-	-	-	1	-----	BIH, BIS, BL, LA1, LJS, LVL, QBBR, QKA4, QME4, QT, QVL, QVSH, QXM1, RMB4, RMD, SIH, SKM, SMJ, SM11, SNX, SNX1, ST, STM, SWG4, VGE4, VIH, VSX, VSX1, VTU1, VVSH, VXU
			-	(1)	-	-	-		



E-14-2

CARBURETOR(3)

H 6

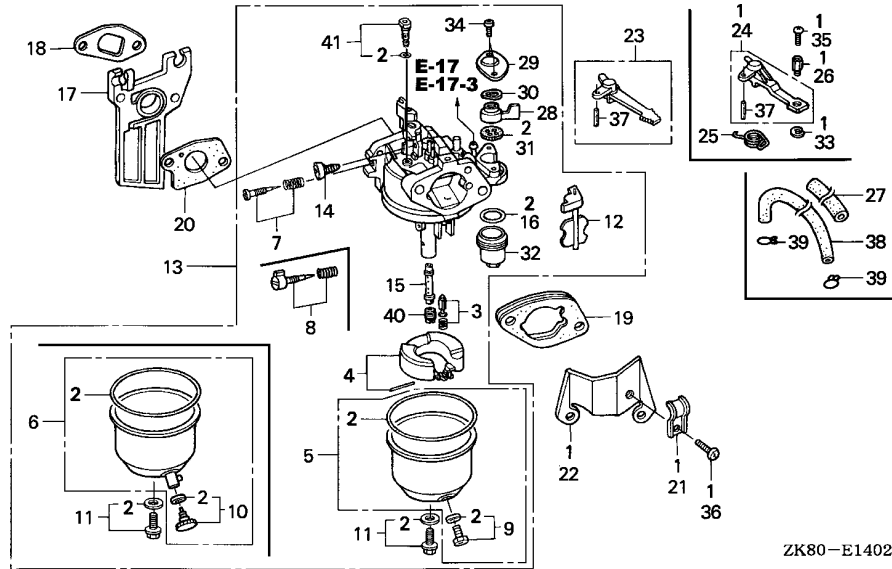

ZK80-E1402



Ref. No.	Part No.	Description	Reqd. QTY					Serial No.	Parts catalogue code
			(1)	(2)	(3)	(4)	(5)		
8	16016-ZH7-W01	SCREW SET, PILOT .....	1	-	-	1	1	-----	HG12,HH,HHQ4,HH26,HX,HXE2,HXE8,HXU,HX2,HX26,HX4,KTA,LH,LHB3,LHQ4,LJ,LJC7,LJG,LVSH,LX,LXU,LX2,LX26,LX4,NJ,NJG,NSJ,PHM,PX,PXU,QAB3,QAX2,QA2,QA26,QBC2,QBT6,QCB2,QCL,QGR2,QGR9,QH,QHE,QHP1,QHQ4,QH26,QI2,QMC8,QMD6,QMH,QMX2,QMZ2,QNT,QP,QPU,QS2,QWA4,QWX2,QX,QXBR,QXE,QXE2,QXE4,QXE6,QXE8,QXF2,QXS2,QXU,QXW,QX2,QX22,QX26,QX4,QX7,RH,RHA2,RHQ4,RH2,RH26,RMG2,RSK,RSS1,RTB2,RX,RXE,RXE2,RXE4,RXU,RX4,SCJ,SG24,SH,SHM,SHQ4,SHRY,SJ,SJC1,SJC5,SJG,SMC7,SMC9,SMJ1,SMW2,SMX4,SM12,SM14,SSK1,SSX2,STQ,SWX2,SWX4,SX,SXE,SXE4,SXS4,SXU,SX4,SX7,S1CY,TCS2,TX,TXBR,TXU,TX2,TX26,TX4,UXU,VAZ,VED,VED1,VED5,VED6,VHA7,VHH4,VMS4,VMST7,VSD,VSD7,VSX3,VWA2,VW12,VX,VXBR,VXD,VXD1,VXE4,VXE7,VXM,VXU1,VXW2,VX2,VX4,WDA6,WJP,WKD6,WKT2,WKT4,WKT6,WME2
	16016-ZH8-W01	SCREW SET .....	1	-	-	-	-	-----	QSC2,QSC9,QXC,QXC6,QXC9,TXC9

E-14-2

CARBURETOR(3)



Ref. No.	Part No.	Description	Reqd. QTY					Serial No.	Parts catalogue code
			(1)	(2)	(3)	(4)	(5)		
9	16024-ZE1-811	SCREW SET, DRAIN .....	1	-	-	-	1	-----	BL, HG12, HH, HHQ4, HH26, HX, HXE2, HXE8, HXU, HX2, HX26, HX4, KTA, LA1 LH, LHB3, LHQ4, LJ, LJ C7, LJG, LJS, LVL, LX, LXU, LX2, LX26, LX4, NJ NJG, NSJ, PHM, PX, PXU, QAB3, QAX2, QA2, QA26, QBBR, QBC2, QBT6, QCB2 QCL, QGR2, QGR9, QH, QHE, QHP1, QHQ4, QH26, QI2, QKA4, QMC8, QMD6 QME4, QMH, QMX2, QMZ2, QNT, QP, QPU, QSC2, QSC9, QS2, QT, QVL, QWA4 QWX2, QX, QXBR, QXC, QXC6, QXC9, QXE, QXE2, QXE4, QXE6, QXE8, QXF2 QXM1, QXS2, QXU, QXW, QX2, QX22, QX26, QX4, QX7, RH, RHA2, RHQ4, RH2 RH26, RMB4, RMD, RMG2, RSK, RSS1, RTB2, RX, RXE, RXE2, RXE4, RXU, RX4 SCJ, SG24, SH, SHM, SHQ4, SHRY, SJ, SJC1, SJC5, SJG, SKM, SMC7, SMC9 SMJ, SMJ1, SMW2, SMX4, SM11, SM12, SM14, SNX, SNX1, SSK1, SSS2, STQ SWG4, SWX2, SWX4, SX, SXE, SXE4, SXS4, SXU, SX4, SX7, S1CY, TCS2, TX TXBR, TXC9, TXU, TX2, TX26, TX4, UXU, VA2, VED, VED1, VED5, VED6, VGE4 VHA7, VHH4, VMS4, VMS7, VSD, VSD7, VSX, VSX1, VSX3, VTU1, VWA2, VW12 VX, VXBR, VXD, VXD1, VXE4, VXE7, VXM, VXU, VXU1, VXW2, VX2, VX4, WDA6 WJP, WKD6, WKT2, WKT4, WKT6, WME2
10	16024-ZH7-A20	SCREW SET, DRAIN .....	1	(1)	-	-	-	-----	ST, STM
11	16028-ZE0-005	SCREW SET .....	1	-	-	-	1	-----	BL, HG12, HH, HHQ4, HH26, HX, HXE2, HXE8, HXU, HX2, HX26, HX4, KTA, LA1 LH, LHB3, LHQ4, LJ, LJ C7, LJG, LJS, LVL, LX, LXU, LX2, LX26, LX4, NJ NJG, NSJ, PHM, PX, PXU, QAB3, QAX2, QA2, QA26, QBBR, QBC2, QBT6, QCB2 QCL, QGR2, QGR9, QH, QHE, QHP1, QHQ4, QH26, QI2, QKA4, QMC8, QMD6 QME4, QMH, QMX2, QMZ2, QNT, QP, QPU, QSC2, QSC9, QS2, QT, QVL, QWA4 QWX2, QX, QXBR, QXC, QXC6, QXC9, QXE, QXE2, QXE4, QXE6, QXE8, QXF2 QXM1, QXS2, QXU, QXW, QX2, QX22, QX26, QX4, QX7, RH, RHA2, RHQ4, RH2 RH26, RMB4, RMD, RMG2, RSK, RSS1, RTB2, RX, RXE, RXE2, RXE4, RXU, RX4 SCJ, SG24, SH, SHM, SHQ4, SHRY, SJ, SJC1, SJC5, SJG, SKM, SMC7, SMC9 SMJ, SMJ1, SMW2, SMX4, SM11, SM12, SM14, SNX, SNX1, SSK1, SSS2, ST STM, STQ, SWG4, SWX2, SWX4, SX, SXE, SXE4, SXS4, SXU, SX4, SX7, S1CY TCS2, TX, TXBR, TXC9, TXU, TX2, TX26, TX4, UXU, VA2, VED, VED1, VED5 VED6, VGE4, VHA7, VHH4, VMS4, VMS7, VSD, VSD7, VSX, VSX1, VSX3, VTU1 VWA2, VW12, VX, VXBR, VXD, VXD1, VXE4, VXE7, VXM, VXU, VXU1, VXW2, VX2, VX4, WDA6, WJP, WKD6, WKT2, WKT4, WKT6, WME2
12	16044-ZE0-005	CHOKE SET .....	1	(1)	-	-	1	-----	BL, HG12, HH, HHQ4, HH26, HX, HXE2, HXE8, HXU, HX2, HX26, HX4, KTA, LA1 LH, LHB3, LHQ4, LJ, LJ C7, LJG, LJS, LVL, LX, LXU, LX2, LX26, LX4, NJ NJG, NSJ, PHM, PX, PXU, QAB3, QAX2, QA2, QA26, QBBR, QBC2, QBT6, QCB2 QCL, QGR2, QGR9, QH, QHE, QHP1, QHQ4, QH26, QI2, QKA4, QMC8, QMD6 QME4, QMH, QMX2, QMZ2, QNT, QP, QPU, QSC2, QSC9, QS2, QT, QVL, QWA4 QWX2, QX, QXBR, QXC, QXC6, QXC9, QXE, QXE2, QXE4, QXE6, QXE8, QXF2 QXM1, QXS2, QXU, QXW, QX2, QX22, QX26, QX4, QX7, RH, RHA2, RHQ4, RH2 RH26, RMB4, RMD, RMG2, RSK, RSS1, RTB2, RX, RXE, RXE2, RXE4, RXU, RX4 SCJ, SG24, SH, SHM, SHQ4, SHRY, SJ, SJC1, SJC5, SJG, SMC7, SMC9 SMJ, SMJ1, SMW2, SMX4, SM11, SM12, SM14, SNX, SNX1, SSK1, SSS2, ST, STM STQ, SWG4, SWX2, SWX4, SX, SXE, SXE4, SXS4, SXU, SX4, SX7, S1CY, TCS2 TX, TXBR, TXC9, TXU, TX2, TX26, TX4, UXU, VA2, VED, VED1, VED5, VED6 VGE4, VHA7, VHH4, VMS4, VMS7, VSD, VSD7, VSX, VSX1, VSX3, VTU1, VWA2, VW12, VX, VXBR, VXD, VXD1, VXE4, VXE7, VXM, VXU, VXU1, VXW2, VX2, VX4 WDA6, WJP, WKD6, WKT2, WKT4, WKT6, WME2
13	16100-ZH8-V01	CARBURETOR ASSY. (BE06R B) ..	1	(1)	-	-	-	-----	ST, STM
	16100-ZH8-V11	CARBURETOR ASSY. (BE07C B) ..	1	-	-	-	-	-----	SKM
	16100-ZH8-V21	CARBURETOR ASSY. (BE65G B) ..	1	-	-	-	-	-----	QSC2, QSC9, QXC, QXC6, QXC9, TXC9



# E-14-2

# CARBURETOR(3)

H 8

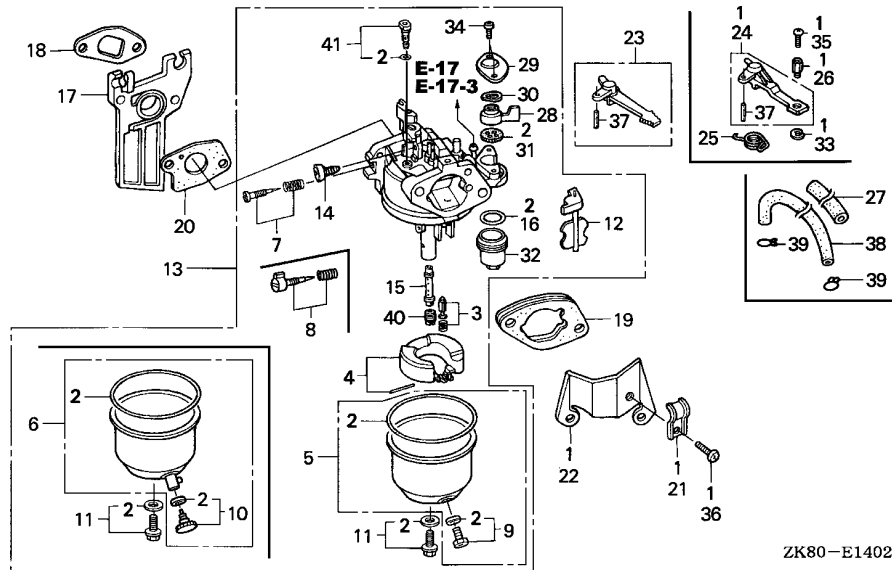

ZK80-E1402



Ref. No.	Part No.	Description	Reqd. QTY					Serial No.	Parts catalogue code
			(1)	(2)	(3)	(4)	(5)		
13)	16100-ZH8-W51	CARBURETOR ASSY. (BE65B B) ..	1	-	-	1	1	-----	HG12,HH,HHQ4,HH26,HX,HXE2,HXE8,HXU,HX2,HX26,HX4,KTA,LH,LHB3,LHQ4,LVSH,LX,LXU,LX2,LX26,LX4,PHM,PX,PXU,QAAX2,QBC2,QBT6,QCB2,QCL,QGR2,QGR9,QH,QHE,QHP1,QHQ4,QH26,QI2,QMC8,QMD6,QMH,QMX2,QMZ2,QNT,QP,QPU,QS2,QWA4,QWX2,QX,QXBR,QXE,QXE2,QXE4,QXE6,QXE8,QXF2,QXS2,QXU,QXW,QX2,QX22,QX26,QX4,QX7,RH,RHA2,RHQ4,RH2,RH26,RMG2,RSK,RTB2,RX,RXE,RXE2,RXE4,RXU,RX4,SG24,SH,SHM,SHQ4,SMC7,SMC9,SMJ1,SMW2,SMX4,SM12,SM14,SSK1,SSX2,STQ,SWX2,SWX4,SX,SXE,SXE4,SXS4,SXU,SX4,SX7,S1CY,TCS2,TX,TXBR,TXU,TX2,TX26,TX4,UXU,VA2,VHA7,VHH4,VMS4,VMS7,VSD,VSD7,VSX3,VWA2,VW12,VX,VXBR,VXE4,VXE7,VXM,VXU1,VXW2,VX2,VX4,WDA6
	16100-ZH8-W61	CARBURETOR ASSY. (BE65C B) ..	1	-	-	-	-	-----	LJ,LJC7,LJG,NJ,NJG,NSJ,QAB3,QA2,QA26,RSS1,SCJ,SHRY,SJ,SJC1,SJC5,SJG,VED,VED1,VED5,VED6,VXD,VXD1,WJP,WKd6,WKT2,WKT4,WKT6,WME2
	16100-ZH8-822	CARBURETOR ASSY. (BE06J C) ..	1	-	-	1	1	-----	BIH,BIS,LA1,LJS,QBBR,QKA4,QME4,QT,QVSH,QXM1,RMB4,RMD,SIH,SMJ,SM11,SNX,SNX1,SWG4,VGE4,VIH,VSX,VSX1,VTU1,VVSH,VXU
	16100-ZK8-W81	CARBURETOR ASSY. (BE65M A) ..	1	(1)	-	-	-	-----	BL,LVL,QVL

2

Ref. No.	Part No.	Description	Reqd. QTY					Serial No.	Parts catalogue code
			(1)	(2)	(3)	(4)	(5)		
14	16124-ZE0-005	SCREW, THROTTLE STOP .....	1	-	-	-	1	-----	BL, HG12, HH, HHQ4, HH26, HX, HXE2, HXE8, HXU, HX2, HX26, HX4, KTA, LA1, LH, LHB3, LHQ4, LJ, LJ C7, LJG, LJS, LVL, LX, LXU, LX2, LX26, LX4, NJ, NJG, NSJ, PHM, PX, PXU, QAB3, QAX2, QA2, QA26, QBBR, QBC2, QBT6, QCB2, QCL, QGR2, QGR9, QH, QHE, QHP1, QHQ4, QH26, QI2, QKA4, QMC8, QMD6, QME4, QMH, QMX2, QMZ2, QNT, QP, QPU, QSC2, QSC9, QS2, QT, QVL, QWA4, QWX2, QX, QXBR, QXC, QXC6, QXC9, QXE, QXE2, QXE4, QXE6, QXE8, QXF2, QXM1, QXS2, QXU, QXW, QX2, QX22, QX26, QX4, QX7, RH, RHA2, RHQ4, RH2, RH26, RMB4, RMD, RMG2, RSK, RSS1, RTB2, RX, RXE, RXE2, RXE4, RXU, RX4, SCJ, SG24, SH, SHM, SHQ4, SHRY, SJ, SJC1, SJC5, SJG, SKM, SMC7, SMC9, SMJ, SMJ1, SMW2, SMX4, SM11, SM12, SM14, SNX, SNX1, SSK1, SSSX2, ST, STM, STQ, SWG4, SWX2, SWX4, SX, SXE, SXE4, SXS4, SXU, SX4, SX7, S1CY, TCS2, TX, TXBR, TXC9, TXU, TX2, TX26, TX4, UXU, VA2, VED, VED1, VED5, VED6, VGE4, VHA7, VHH4, VMS4, VMS7, VSD, VSD7, VSX, VSX1, VSX3, VTU1, VWA2, VW12, VX, VXBR, VXD, VXD1, VXE4, VXE7, VXM, VXU, VXU1, VXW2, VX2, VX4, WDA6, WJP, WKD6, WKT2, WKT4, WKT6, WME2
15	16166-ZF1-005	NOZZLE, MAIN .....	1	(1)	-	-	1	-----	SKM
	16166-ZH8-W00	.....	1	-	-	-	-	-----	QSC2, QSC9, QXC, QXC6, QXC9, TXC9
	16166-ZH8-W50	.....	1	-	-	-	1	-----	HG12, HH, HHQ4, HH26, HX, HXE2, HXE8, HXU, HX2, HX26, HX4, KTA, LA1, LH, LHB3, LHQ4, LJS, LX, LXU, LX2, LX26, LX4, PHM, PX, PXU, QAX2, QBBR, QBC2, QBT6, QCB2, QCL, QGR2, QGR9, QH, QHE, QHP1, QHQ4, QH26, QI2, QKA4, QMC8, QMD6, QME4, QMH, QMX2, QMZ2, QNT, QP, QPU, QS2, QT, QWA4, QWX2, QX, QXBR, QXE, QXE2, QXE4, QXE6, QXE8, QXF2, QXM1, QXS2, QXU, QXW, QX2, QX22, QX26, QX4, QX7, RH, RHA2, RHQ4, RH2, RH26, RMB4, RMD, RMG2, RSK, RTB2, RX, RXE, RXE2, RXE4, RXU, RX4, SG24, SH, SHM, SHQ4, SMC7, SMC9, SMJ, SMJ1, SMW2, SMX4, SM11, SM12, SM14, SNX, SNX1, SSK1, SSSX2, STQ, SWG4, SWX2, SWX4, SX, SXE, SXE4, SXS4, SXU, SX4, SX7, S1CY, TCS2, TX, TXBR, TXU, TX2, TX26, TX4, UXU, VA2, VGE4, VHA7, VHH4, VMS4, VMS7, VSD, VSD7, VSX, VSX1, VSX3, VTU1, VWA2, VW12, VX, VXBR, VXE4, VXE7, VXM, VXU, VXU1, VXW2, VX2, VX4, WDA6
	16166-ZH8-W60	.....	1	(1)	-	-	-	-----	BL, LJ, LJ C7, LJG, LVL, NJ, NJG, NSJ, QAB3, QA2, QA26, QVL, RSS1, SCJ, SHRY, SJ, SJC1, SJC5, SJG, VED, VED1, VED5, VED6, VXD, VXD1, WJP, WKD6, WKT2, WKT4, WKT6, WME2
	16166-ZH8-810	.....	1	-	-	-	-	-----	ST, STM
16	16173-001-004	PACKING, FUEL STRAINER CUP ..	1	-	-	-	1	-----	BL, HG12, HH, HHQ4, HH26, HX, HXE2, HXE8, HXU, HX2, HX26, HX4, KTA, LA1, LH, LHB3, LHQ4, LJ, LJ C7, LJG, LJS, LVL, LX, LXU, LX2, LX26, LX4, NJ, NJG, NSJ, PHM, PX, PXU, QAB3, QAX2, QA2, QA26, QBBR, QBC2, QBT6, QCB2, QCL, QGR2, QGR9, QH, QHE, QHP1, QHQ4, QH26, QI2, QKA4, QMC8, QMD6, QME4, QMH, QMX2, QMZ2, QNT, QP, QPU, QSC2, QSC9, QS2, QT, QVL, QWA4, QWX2, QX, QXBR, QXC, QXC6, QXC9, QXE, QXE2, QXE4, QXE6, QXE8, QXF2, QXM1, QXS2, QXU, QXW, QX2, QX22, QX26, QX4, QX7, RH, RHA2, RHQ4, RH2, RH26, RMB4, RMD, RMG2, RSK, RSS1, RTB2, RX, RXE, RXE2, RXE4, RXU, RX4, SCJ, SG24, SH, SHM, SHQ4, SHRY, SJ, SJC1, SJC5, SJG, SKM, SMC7, SMC9, SMJ, SMJ1, SMW2, SMX4, SM11, SM12, SM14, SNX, SNX1, SSK1, SSSX2, ST, STM, STQ, SWG4, SWX2, SWX4, SX, SXE, SXE4, SXS4, SXU, SX4, SX7, S1CY, TCS2, TX, TXBR, TXC9, TXU, TX2, TX26, TX4, UXU, VA2, VED, VED1, VED5, VED6, VGE4, VHA7, VHH4, VMS4, VMS7, VSD, VSD7, VSX, VSX1, VSX3, VTU1, VWA2, VW12, VX, VXBR, VXD, VXD1, VXE4, VXE7, VXM, VXU, VXU1, VXW2, VX2, VX4, WDA6, WJP, WKD6, WKT2, WKT4, WKT6, WME2
			-	(1)	-	-	1	-	





E-14-2

CARBURETOR(3)

H10

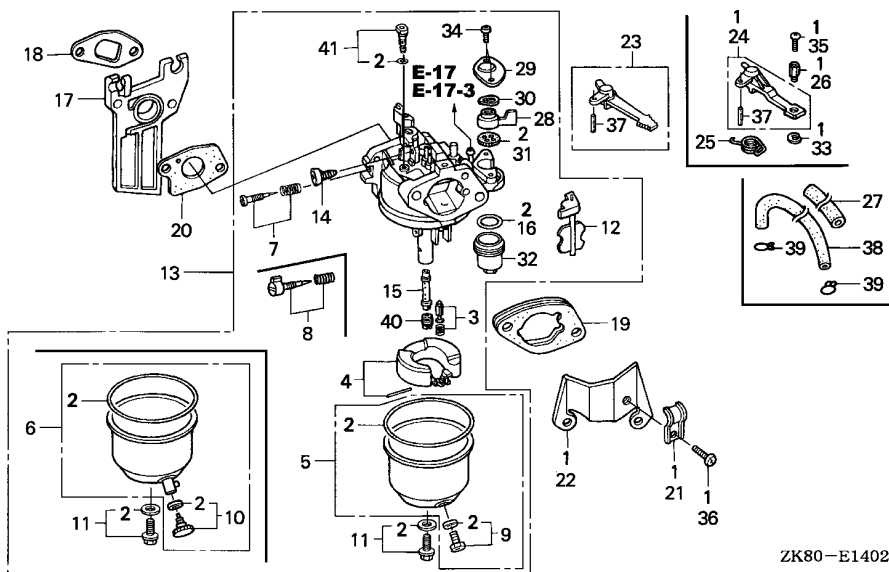

ZK80-E1402



Ref. No.	Part No.	Description	Reqd. QTY					Serial No.	Parts catalogue code
			(1)	(2)	(3)	(4)	(5)		
17	16211-ZE1-000	INSULATOR, CARBURETOR	1	-	-	-	1	-----	BL, HG12, HH, HHQ4, HH26, HX, HXE2, HXE8, HXU, HX2, HX26, HX4, KTA, LA1 LH, LHB3, LHQ4, LJ, LJ C7, LJG, LJS, LVL, LX, LXU, LX2, LX26, LX4, NJ NJG, NSJ, PHM, PX, PXU, QAB3, QAX2, QA2, QA26, QBBR, QBC2, QBT6, QCB2 QCL, QGR2, QGR9, QH, QHE, QHP1, QHQ4, QH26, QI2, QKA4, QMC8, QMD6 QME4, QMH, QMX2, QMZ2, QNT, QP, QPU, QSC2, QSC9, QS2, QT, QVL, QWA4 QWX2, QX, QXBR, QXC, QXC6, QXC9, QXE, QXE2, QXE4, QXE6, QXE8, QXF2 QXM1, QXS2, QXU, QXW, QX2, QX22, QX26, QX4, QX7, RH, RHA2, RHQ4, RH2 RH26, RMB4, RMD, RMG2, RSK, RSS1, RTB2, RX, RXE, RXE2, RXE4, RXU, RX4 SCJ, SG24, SH, SHM, SHQ4, SHRY, SJ, SJC1, SJC5, SJG, SKM, SMC7, SMC9 SMJ, SMJ1, SMW2, SMX4, SM11, SM12, SM14, SNX, SNX1, SSK1, SSS2, ST STM, STQ, SWG4, SWX2, SWX4, SX, SXE, SXE4, SXS4, SXU, SX4, SX7, S1CY TCS2, TX, TXBR, TXC9, TXU, TX2, TX26, TX4, UXU, VA2, VED, VED1, VED5 VED6, VGE4, VHA7, VHH4, VMS4, VMS7, VSD, VSD7, VSX, VSX1, VSX3, VTU1 VWA2, VW12, VX, VXB, VXD, VXD1, VXE4, VXE7, VXM, VXU, VXU1, VXW2, VX2 VX4, WDA6, WJP, WKD6, WKT2, WKT4, WKT6, WME2
			-	1	-	1	-		

E-14-2

CARBURETOR(3)



Ref. No.	Part No.	Description	Reqd. QTY					Serial No.	Parts catalogue code	
			(1)	(2)	(3)	(4)	(5)			
18	16212-ZH8-800	PACKING, INSULATOR .....	1	-	-	-	1	-----	BL, HG12, HH, HHQ4, HH26, HX, HXE2, HXE8, HXU, HX2, HX26, HX4, KTA, LA1, LH, LHB3, LHQ4, LJ, LJC7, LJG, LJS, LVL, LX, LXU, LX2, LX26, LX4, NJ, NJG, NSJ, PHM, PX, PXU, QAB3, QAX2, QA2, QA26, QBBR, QBC2, QBT6, QCB2, QCL, QGR2, QGR9, QH, QHE, QHP1, QHQ4, QH26, QI2, QKA4, QMC8, QMD6, QME4, QMH, QMX2, QMZ2, QNT, QP, QPU, QSC2, QSC9, QS2, QT, QVL, QWA4, QWX2, QX, QXBR, QXC, QXC6, QXC9, QXE, QXE2, QXE4, QXE6, QXE8, QXF2, QXM1, QXS2, QXU, QXW, QX2, QX22, QX26, QX4, QX7, RH, RHA2, RHQ4, RH2, RH26, RMB4, RMD, RMG2, RSK, RSS1, RTB2, RX, RXE, RXE2, RXE4, RXU, RX4, SCJ, SG24, SH, SHM, SHQ4, SHRY, SJ, SJC1, SJC5, SJG, SKM, SMC7, SMC9, SMJ, SMJ1, SMW2, SMX4, SM11, SM12, SM14, SNX, SNX1, SSK1, SSSX2, ST, STM, STQ, SWG4, SWX2, SWX4, SX, SXE, SXE4, SXS4, SXU, SX4, SX7, S1CY, TCS2, TX, TXBR, TXC9, TXU, TX2, TX26, TX4, UXU, VA2, VED, VED1, VED5, VED6, VGE4, VHA7, VHH4, VMS4, VMS7, VSD, VSD7, VSX, VSX1, VSX3, VTU1, VWA2, VW12, VX, VXBR, VXD, VXD1, VXE4, VXE7, VXM, VXU, VXU1, VXW2, VX2, VX4, WDA6, WJP, WKD6, WKT2, WKT4, WKT6, WME2	
19	16220-ZE1-020	SPACER COMP., CARBURETOR ....	1	(1)	-	-	1	1	-----	BIH, BL, HG12, HH, HHQ4, HH26, HX, HXE2, HXE8, HXU, HX2, HX26, HX4, KTA, LA1, LH, LHB3, LHQ4, LJ, LJC7, LJG, LJS, LVL, LVSH, LX, LXU, LX2, LX26, LX4, NJ, NJG, NSJ, PHM, PX, PXU, QAB3, QAX2, QA2, QA26, QBBR, QBC2, QBT6, QCB2, QCL, QGR2, QGR9, QH, QHE, QHP1, QHQ4, QH26, QI2, QKA4, QMC8, QMD6, QME4, QMH, QMX2, QMZ2, QNT, QP, QPU, QSC2, QSC9, QS2, QT, QVL, QWA4, QWX2, QX, QXBR, QXC, QXC6, QXC9, QXE, QXE2, QXE4, QXE6, QXE8, QXF2, QXM1, QXS2, QXU, QXW, QX2, QX22, QX26, QX4, QX7, RH, RHA2, RHQ4, RH2, RH26, RMB4, RMD, RMG2, RSK, RSS1, RTB2, RX, RXE, RXE2, RXE4, RXU, RX4, SCJ, SG24, SH, SHM, SHQ4, SHRY, SJ, SJC1, SJC5, SJG, SKM, SMC7, SMC9, SMJ, SMJ1, SMW2, SMX4, SM11, SM12, SM14, SNX, SNX1, SSK1, SSSX2, ST, STM, STQ, SWG4, SWX2, SWX4, SX, SXE, SXE4, SXS4, SXU, SX4, SX7, S1CY, TCS2, TX, TXBR, TXC9, TXU, TX2, TX26, TX4, UXU, VA2, VED, VED1, VED5, VED6, VGE4, VHA7, VHH4, VMS4, VMS7, VSD, VSD7, VSX, VSX1, VSX3, VTU1, VVSH, VWA2, VW12, VX, VXBR, VXD, VXD1, VXE4, VXE7, VXM, VXU, VXU1, VXW2, VX2, VX4, WDA6, WJP, WKD6, WKT2, WKT4, WKT6, WME2
	16220-ZE1-004	.....	-	1	-	-	-	-	-----	BIH, BIS, QVSH, SIH, VIH
20	16221-ZH8-801	PACKING, CARBURETOR .....	1	-	-	-	1	1	-----	BL, HG12, HH, HHQ4, HH26, HX, HXE2, HXE8, HXU, HX2, HX26, HX4, KTA, LA1, LH, LHB3, LHQ4, LJ, LJC7, LJG, LJS, LVL, LX, LXU, LX2, LX26, LX4, NJ, NJG, NSJ, PHM, PX, PXU, QAB3, QAX2, QA2, QA26, QBBR, QBC2, QBT6, QCB2, QCL, QGR2, QGR9, QH, QHE, QHP1, QHQ4, QH26, QI2, QKA4, QMC8, QMD6, QME4, QMH, QMX2, QMZ2, QNT, QP, QPU, QSC2, QSC9, QS2, QT, QVL, QWA4, QWX2, QX, QXBR, QXC, QXC6, QXC9, QXE, QXE2, QXE4, QXE6, QXE8, QXF2, QXM1, QXS2, QXU, QXW, QX2, QX22, QX26, QX4, QX7, RH, RHA2, RHQ4, RH2, RH26, RMB4, RMD, RMG2, RSK, RSS1, RTB2, RX, RXE, RXE2, RXE4, RXU, RX4, SCJ, SG24, SH, SHM, SHQ4, SHRY, SJ, SJC1, SJC5, SJG, SKM, SMC7, SMC9, SMJ, SMJ1, SMW2, SMX4, SM11, SM12, SM14, SNX, SNX1, SSK1, SSSX2, ST, STM, STQ, SWG4, SWX2, SWX4, SX, SXE, SXE4, SXS4, SXU, SX4, SX7, S1CY, TCS2, TX, TXBR, TXC9, TXU, TX2, TX26, TX4, UXU, VA2, VED, VED1, VED5, VED6, VGE4, VHA7, VHH4, VMS4, VMS7, VSD, VSD7, VSX, VSX1, VSX3, VTU1, VWA2, VW12, VX, VXBR, VXD, VXD1, VXE4, VXE7, VXM, VXU, VXU1, VXW2, VX2, VX4, WDA6, WJP, WKD6, WKT2, WKT4, WKT6, WME2
			-	(1)	-	-	1	-		
21	16582-883-300	HOLDER, CONTROL CABLE .....	1	-	-	-	-	-----	-----	HG12, QSC2, QSC9, QXW, ST, STM, SWG4
22	16598-ZE1-000	STAY, CHOKE CONTROL .....	1	-	-	-	-	-----	-----	HG12, QSC2, QSC9, QXW, ST, STM, SWG4
			-	(1)	-	-	-			



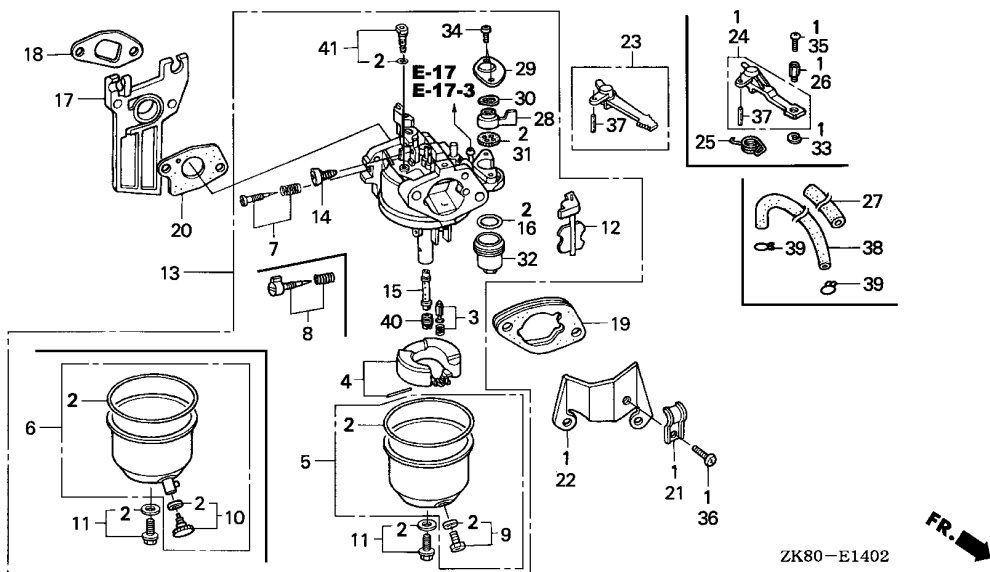

Ref. No.	Part No.	Description	Reqd. QTY					Serial No.	Parts catalogue code
			(1)	(2)	(3)	(4)	(5)		
23	16610-ZE1-000	LEVER COMP., CHOKE (STD.) ...	1	-	-	-	1	-----	BL,HH,HHQ4,HH26,HX,HXE2,HXE8,HXU,HX2,HX26,HX4,KTA,LA1,LH,LHB3,LHQ4,LJ,LJC7,LJG,LJS,LVL,LX,LXU,LX2,LX26,LX4,NJ,NJG,NSJ,PHM,PX,PXU,QAB3,QAX2,QA2,QA26,QBBR,QBC2,QBT6,QCB2,QCL,QGR2,QGR9,QH,QHE,QHP1,QHQ4,QH26,QI2,QKA4,QMC8,QMD6,QME4,QMH,QMX2,QMZ2,QNT,QP,QPU,QS2,QT,QVL,QWA4,QWX2,QX,QXBR,QXC,QXC6,QXC9,QXE,QXE2,QXE4,QXE6,QXE8,QXF2,QXM1,QXS2,QXU,QX2,QX22,QX26,QX4,QX7,RH,RHA2,RHQ4,RH2,RH26,RMB4,RMD,RMG2,RSK,RSS1,RTB2,RX,RXE,RXE2,RXE4,RXU,RX4,SCJ,SG24,SH,SHM,SHQ4,SHRY,SJ,SJC1,SJC5,SJG,SMC7,SMC9,SMJ,SMJ1,SMW2,SMX4,SM11,SM12,SM14,SNX,SNX1,SSK1,SSX2,STQ,SWX2,SWX4,SX,SXE,SXE4,SXS4,SXU,SX4,SX7,S1CY,TCS2,TX,TXBR,TXC9,TXU,TX2,TX26,TX4,UXU,VA2,VED,VED1,VED5,VED6,VGE4,VHA7,VHH4,VMS4,VMS7,VSD,VSD7,VSX,VSX1,VSX3,VTU1,VWA2,VW12,VX,VXBR,VXD,VXD1,VXE4,VXE7,VXM,VXU,VXU1,VXW2,VX2,VX4,WDA6,WJP,WKD6,WKT2,WKT4,WKT6,WME2
24	16610-ZE1-810	LEVER COMP., CHOKE (REMOTE) -	1	-	(1)	-	-	-----	HG12,QSC2,QSC9,QXW,ST,STM,SWG4
25	16615-ZE1-010	SPRING, RETURN .....	1	-	-	-	-	-----	HG12,QSC2,QSC9,QXW,ST,STM,SWG4
26	16617-890-010	HOLDER, CABLE .....	1	-	-	-	-	-----	HG12,QSC2,QSC9,QXW,ST,STM,SWG4
27	16854-ZG0-960	RUBBER, SUPPORTER .....	1	-	-	-	-	-----	QCL

Ref. No.	Part No.	Description	Reqd. QTY					Serial No.	Parts catalogue code
			(1)	(2)	(3)	(4)	(5)		
28	16953-ZE1-812	LEVER, COCK .....	1	-	-	-	1	-----	BL, HG12, HH, HHQ4, HH26, HX, HXE2, HXE8, HXU, HX2, HX26, HX4, KTA, LA1 LH, LHB3, LHQ4, LJ, LJ C7, LJG, LJS, LVL, LX, LXU, LX2, LX26, LX4, NJ NJG, NSJ, PHM, PX, PXU, QAB3, QAX2, QA2, QA26, QBBR, QBC2, QBT6, QCB2 QCL, QGR2, QGR9, QH, QHE, QHP1, QHQ4, QH26, QI2, QKA4, QMC8, QMD6 QME4, QMH, QMX2, QMZ2, QNT, QP, QPU, QSC2, QSC9, QS2, QT, QVL, QWA4 QWX2, QX, QXBR, QXC, QXC6, QXC9, QXE, QXE2, QXE4, QXE6, QXE8, QXF2 QXM1, QXS2, QXU, QXW, QX2, QX22, QX26, QX4, QX7, RH, RHA2, RHQ4, RH2 RH26, RMB4, RMD, RMG2, RSK, RSS1, RTB2, RX, RXE, RXE2, RXE4, RXU, RX4 SCJ, SG24, SH, SHM, SHQ4, SHRY, SJ, SJC1, SJC5, SJG, SKM, SMC7, SMC9 SMJ, SMJ1, SMW2, SMX4, SM11, SM12, SM14, SNX, SNX1, SSK1, SSS2, ST STM, STQ, SWG4, SWX2, SWX4, SX, SXE, SXE4, SXS4, SXU, SX4, SX7, S1CY TCS2, TX, TXBR, TXC9, TXU, TX2, TX26, TX4, UXU, VA2, VED, VED1, VED5 VED6, VGE4, VHA7, VHH4, VMS4, VMS7, VSD, VSD7, VSX, VSX1, VSX3, VTU1 VWA2, VW12, VX, VXBR, VXD, VXD1, VXE4, VXE7, VXM, VXU, VXU1, VXW2, VX2 VX4, WDA6, WJP, WKD6, WKT2, WKT4, WKT6, WME2
29	16954-ZE1-812	PLATE, LEVER SETTING .....	-	(1)	-	1	-	-----	BL, HG12, HH, HHQ4, HH26, HX, HXE2, HXE8, HXU, HX2, HX26, HX4, KTA, LA1 LH, LHB3, LHQ4, LJ, LJ C7, LJG, LJS, LVL, LX, LXU, LX2, LX26, LX4, NJ NJG, NSJ, PHM, PX, PXU, QAB3, QAX2, QA2, QA26, QBBR, QBC2, QBT6, QCB2 QCL, QGR2, QGR9, QH, QHE, QHP1, QHQ4, QH26, QI2, QKA4, QMC8, QMD6 QME4, QMH, QMX2, QMZ2, QNT, QP, QPU, QSC2, QSC9, QS2, QT, QVL, QWA4 QWX2, QX, QXBR, QXC, QXC6, QXC9, QXE, QXE2, QXE4, QXE6, QXE8, QXF2 QXM1, QXS2, QXU, QXW, QX2, QX22, QX26, QX4, QX7, RH, RHA2, RHQ4, RH2 RH26, RMB4, RMD, RMG2, RSK, RSS1, RTB2, RX, RXE, RXE2, RXE4, RXU, RX4 SCJ, SG24, SH, SHM, SHQ4, SHRY, SJ, SJC1, SJC5, SJG, SKM, SMC7, SMC9 SMJ, SMJ1, SMW2, SMX4, SM11, SM12, SM14, SNX, SNX1, SSK1, SSS2, ST STM, STQ, SWG4, SWX2, SWX4, SX, SXE, SXE4, SXS4, SXU, SX4, SX7, S1CY TCS2, TX, TXBR, TXC9, TXU, TX2, TX26, TX4, UXU, VA2, VED, VED1, VED5 VED6, VGE4, VHA7, VHH4, VMS4, VMS7, VSD, VSD7, VSX, VSX1, VSX3, VTU1 VWA2, VW12, VX, VXBR, VXD, VXD1, VXE4, VXE7, VXM, VXU, VXU1, VXW2, VX2 VX4, WDA6, WJP, WKD6, WKT2, WKT4, WKT6, WME2
30	16956-ZE1-811	SPRING, COCK LEVER .....	-	(1)	-	1	-	-----	BL, HG12, HH, HHQ4, HH26, HX, HXE2, HXE8, HXU, HX2, HX26, HX4, KTA, LA1 LH, LHB3, LHQ4, LJ, LJ C7, LJG, LJS, LVL, LX, LXU, LX2, LX26, LX4, NJ NJG, NSJ, PHM, PX, PXU, QAB3, QAX2, QA2, QA26, QBBR, QBC2, QBT6, QCB2 QCL, QGR2, QGR9, QH, QHE, QHP1, QHQ4, QH26, QI2, QKA4, QMC8, QMD6 QME4, QMH, QMX2, QMZ2, QNT, QP, QPU, QSC2, QSC9, QS2, QT, QVL, QWA4 QWX2, QX, QXBR, QXC, QXC6, QXC9, QXE, QXE2, QXE4, QXE6, QXE8, QXF2 QXM1, QXS2, QXU, QXW, QX2, QX22, QX26, QX4, QX7, RH, RHA2, RHQ4, RH2 RH26, RMB4, RMD, RMG2, RSK, RSS1, RTB2, RX, RXE, RXE2, RXE4, RXU, RX4 SCJ, SG24, SH, SHM, SHQ4, SHRY, SJ, SJC1, SJC5, SJG, SKM, SMC7, SMC9 SMJ, SMJ1, SMW2, SMX4, SM11, SM12, SM14, SNX, SNX1, SSK1, SSS2, ST STM, STQ, SWG4, SWX2, SWX4, SX, SXE, SXE4, SXS4, SXU, SX4, SX7, S1CY TCS2, TX, TXBR, TXC9, TXU, TX2, TX26, TX4, UXU, VA2, VED, VED1, VED5 VED6, VGE4, VHA7, VHH4, VMS4, VMS7, VSD, VSD7, VSX, VSX1, VSX3, VTU1 VWA2, VW12, VX, VXBR, VXD, VXD1, VXE4, VXE7, VXM, VXU, VXU1, VXW2, VX2 VX4, WDA6, WJP, WKD6, WKT2, WKT4, WKT6, WME2



# E-14-2

# CARBURETOR(3)

H14

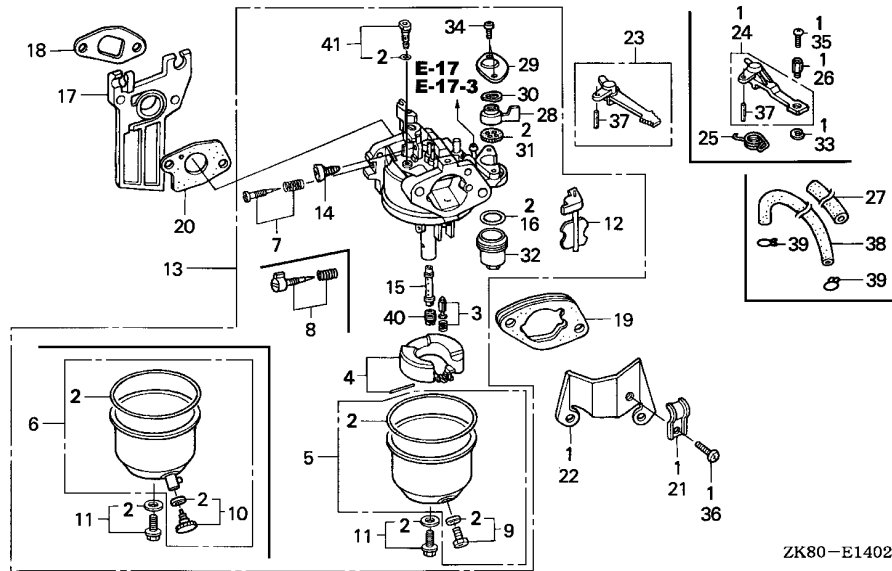

ZK80-E1402



Ref. No.	Part No.	Description	Reqd. QTY					Serial No.	Parts catalogue code
			(1)	(2)	(3)	(4)	(5)		
31	16957-ZE1-812	PACKING, FUEL COCK	1	-	-	-	1	-----	BL, HG12, HH, HHQ4, HH26, HX, HXE2, HXE8, HXU, HX2, HX26, HX4, KTA, LA1 LH, LHB3, LHQ4, LJ, LJ C7, LJG, LJS, LVL, LX, LXU, LX2, LX26, LX4, NJ NJG, NSJ, PHM, PX, PXU, QAB3, QAX2, QA2, QA26, QBBR, QBC2, QBT6, QCB2 QCL, QGR2, QGR9, QH, QHE, QHP1, QHQ4, QH26, QI2, QKA4, QMC8, QMD6 QME4, QMH, QMX2, QMZ2, QNT, QP, QPU, QSC2, QSC9, QS2, QT, QVL, QWA4 QWX2, QX, QXBR, QXC, QXC6, QXC9, QXE, QXE2, QXE4, QXE6, QXE8, QXF2 QXM1, QXS2, QXU, QXW, QX2, QX22, QX26, QX4, QX7, RH, RHA2, RHQ4, RH2 RH26, RMB4, RMD, RMG2, RSK, RSS1, RTB2, RX, RXE, RXE2, RXE4, RXU, RX4 SCJ, SG24, SH, SHM, SHQ4, SHRY, SJ, SJC1, SJC5, SJG, SKM, SMC7, SMC9 SMJ, SMJ1, SMW2, SMX4, SM11, SM12, SM14, SNX, SNX1, SSK1, SSS2, ST STM, STQ, SWG4, SWX2, SWX4, SX, SXE, SXE4, SXS4, SXU, SX4, SX7, S1CY TCS2, TX, TXBR, TXC9, TXU, TX2, TX26, TX4, UXU, VA2, VED, VED1, VED5 VED6, VGE4, VHA7, VHH4, VMS4, VMS7, VSD, VSD7, VSX, VSX1, VSX3, VTU1 VWA2, VW12, VX, VXB, VXD, VXD1, VXE4, VXE7, VXM, VXU, VXU1, VXW2, VX2 VX4, WDA6, WJP, WKD6, WKT2, WKT4, WKT6, WME2
			-	(1)	-	1	-		

2

Ref. No.	Part No.	Description	Reqd. QTY					Serial No.	Parts catalogue code
			(1)	(2)	(3)	(4)	(5)		
32	16967-ZE0-811	CUP, FUEL STRAINER	1	-	-	-	1	-----	BL, HG12, HH, HHQ4, HH26, HX, HXE2, HXE8, HXU, HX2, HX26, HX4, KTA, LA1 LH, LHB3, LHQ4, LJ, LJ C7, LJG, LJS, LVL, LX, LXU, LX2, LX26, LX4, NJ NJG, NSJ, PHM, PX, PXU, QAB3, QAX2, QA2, QA26, QBBR, QBC2, QBT6, QCB2 QCL, QGR2, QGR9, QH, QHE, QHP1, QHQ4, QH26, QI2, QKA4, QMC8, QMD6 QME4, QMH, QMX2, QMZ2, QNT, QP, QPU, QSC2, QSC9, QS2, QT, QVL, QWA4 QWX2, QX, QXBR, QXC, QXC6, QXC9, QXE, QXE2, QXE4, QXE6, QXE8, QXF2 QXM1, QXS2, QXU, QXW, QX2, QX22, QX26, QX4, QX7, RH, RHA2, RHQ4, RH2 RH26, RMB4, RMD, RMG2, RSK, RSS1, RTB2, RX, RXE, RXE2, RXE4, RXU, RX4 SCJ, SG24, SH, SHM, SHQ4, SHRY, SJ, SJC1, SJC5, SJG, SKM, SMC7, SMC9 SMJ, SMJ1, SMW2, SMX4, SM11, SM12, SM14, SNX, SNX1, SSK1, SSS2, ST STM, STQ, SWG4, SWX2, SWX4, SX, SXE, SXE4, SXS4, SXU, SX4, SX7, S1CY TCS2, TX, TXBR, TXC9, TXU, TX2, TX26, TX4, UXU, VA2, VED, VED1, VED5 VED6, VGE4, VHA7, VHH4, VMS4, VMS7, VSD, VSD7, VSX, VSX1, VSX3, VTU1 VWA2, VW12, VX, VXBR, VXD, VXD1, VXE4, VXE7, VXM, VXU, VXU1, VXW2, VX2 VX4, WDA6, WJP, WKD6, WKT2, WKT4, WKT6, WME2
33	90605-230-000	CIRCLIP, 5MM	1	(1)	-	-	1	-----	HG12, QSC2, QSC9, QXW, ST, STM, SWG4
34	93500-03006-1H	SCREW, PAN, 3X6	2	-	-	-	2	-----	BL, HG12, HH, HHQ4, HH26, HX, HXE2, HXE8, HXU, HX2, HX26, HX4, KTA, LA1 LH, LHB3, LHQ4, LJ, LJ C7, LJG, LJS, LVL, LX, LXU, LX2, LX26, LX4, NJ NJG, NSJ, PHM, PX, PXU, QAB3, QAX2, QA2, QA26, QBBR, QBC2, QBT6, QCB2 QCL, QGR2, QGR9, QH, QHE, QHP1, QHQ4, QH26, QI2, QKA4, QMC8, QMD6 QME4, QMH, QMX2, QMZ2, QNT, QP, QPU, QSC2, QSC9, QS2, QT, QVL, QWA4 QWX2, QX, QXBR, QXC, QXC6, QXC9, QXE, QXE2, QXE4, QXE6, QXE8, QXF2 QXM1, QXS2, QXU, QXW, QX2, QX22, QX26, QX4, QX7, RH, RHA2, RHQ4, RH2 RH26, RMB4, RMD, RMG2, RSK, RSS1, RTB2, RX, RXE, RXE2, RXE4, RXU, RX4 SCJ, SG24, SH, SHM, SHQ4, SHRY, SJ, SJC1, SJC5, SJG, SKM, SMC7, SMC9 SMJ, SMJ1, SMW2, SMX4, SM11, SM12, SM14, SNX, SNX1, SSK1, SSS2, ST STM, STQ, SWG4, SWX2, SWX4, SX, SXE, SXE4, SXS4, SXU, SX4, SX7, S1CY TCS2, TX, TXBR, TXC9, TXU, TX2, TX26, TX4, UXU, VA2, VED, VED1, VED5 VED6, VGE4, VHA7, VHH4, VMS4, VMS7, VSD, VSD7, VSX, VSX1, VSX3, VTU1 VWA2, VW12, VX, VXBR, VXD, VXD1, VXE4, VXE7, VXM, VXU, VXU1, VXW2, VX2 VX4, WDA6, WJP, WKD6, WKT2, WKT4, WKT6, WME2
35	93500-04008-0A	SCREW, PAN, 4X8	1	(2)	-	-	2	-----	HG12, QSC2, QSC9, QXW, ST, STM, SWG4
36	93500-05008-0A	SCREW, PAN, 5X8	1	-	-	-	-	-----	HG12, QSC2, QSC9, QXW, ST, STM, SWG4
37	94305-20122	PIN, SPRING, 2X12	1	-	-	-	1	-----	BL, HG12, HH, HHQ4, HH26, HX, HXE2, HXE8, HXU, HX2, HX26, HX4, KTA, LA1 LH, LHB3, LHQ4, LJ, LJ C7, LJG, LJS, LVL, LX, LXU, LX2, LX26, LX4, NJ NJG, NSJ, PHM, PX, PXU, QAB3, QAX2, QA2, QA26, QBBR, QBC2, QBT6, QCB2 QCL, QGR2, QGR9, QH, QHE, QHP1, QHQ4, QH26, QI2, QKA4, QMC8, QMD6 QME4, QMH, QMX2, QMZ2, QNT, QP, QPU, QSC2, QSC9, QS2, QT, QVL, QWA4 QWX2, QX, QXBR, QXC, QXC6, QXC9, QXE, QXE2, QXE4, QXE6, QXE8, QXF2 QXM1, QXS2, QXU, QXW, QX2, QX22, QX26, QX4, QX7, RH, RHA2, RHQ4, RH2 RH26, RMB4, RMD, RMG2, RSK, RSS1, RTB2, RX, RXE, RXE2, RXE4, RXU, RX4 SCJ, SG24, SH, SHM, SHQ4, SHRY, SJ, SJC1, SJC5, SJG, SMC7, SMC9, SMJ SMJ1, SMW2, SMX4, SM11, SM12, SM14, SNX, SNX1, SSK1, SSS2, ST, STM STQ, SWG4, SWX2, SWX4, SX, SXE, SXE4, SXS4, SXU, SX4, SX7, S1CY, TCS2 TX, TXBR, TXC9, TXU, TX2, TX26, TX4, UXU, VA2, VED, VED1, VED5, VED6 VGE4, VHA7, VHH4, VMS4, VMS7, VSD, VSD7, VSX, VSX1, VSX3, VTU1, VWA2 VW12, VX, VXBR, VXD, VXD1, VXE4, VXE7, VXM, VXU, VXU1, VXW2, VX2, VX4 WDA6, WJP, WKD6, WKT2, WKT4, WKT6, WME2
38	95001-45300-40	TUBE, FUEL, 4.5X300 (95001-45001-60M)	1	(1)	-	-	1	-----	QCL
39	95002-02080	CLIP, TUBE (B8)	2	-	-	-	-	-----	QCL



E-14-2

CARBURETOR(3)

H16

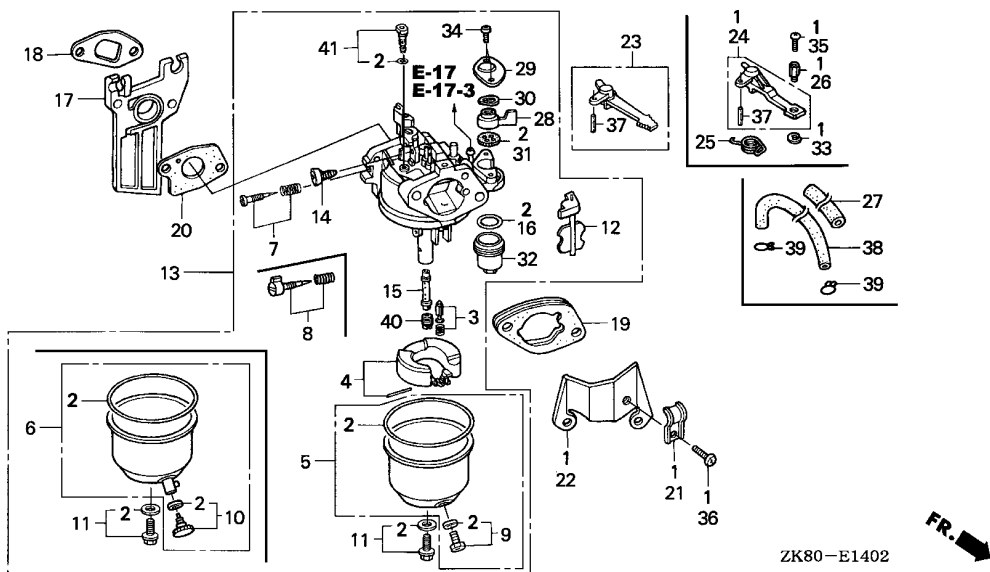

Ref. No.	Part No.	Description	Reqd. QTY					Serial No.	Parts catalogue code
			(1)	(2)	(3)	(4)	(5)		
40	99101-ZH8-0620	JET, MAIN, #62	(1)	-	-	-	-	QSC2, QSC9, QXC, QXC6, QXC9, SKM, TXC9	
	99101-ZH8-0650	JET, MAIN, #65	1	-	-	-	-	HH, HHQ4, HX, HXE8, HXU, HX4, KTA, LA1, LH, LHB3, LHQ4, LJ, LJC7, LJG, LJS, LX, LXU, LX4, NJ, NJG, NSJ, PHM, PX, PXU, QAB3, QH, QHE, QHP1, QHQ4, QKA4, QMC8, QMD6, QME4, QMH, QNT, QP, QPU, QT, QX, QXE, QXE4, QXE8, QXM1, QXU, QXW, QX4, QX7, RH, RHQ4, RMB4, RMD, RSK, RSS1, RX, RXE, RXE4, RXU, RX4, SCJ, SH, SHM, SHQ4, SHRY, SJ, SJC1, SJC5, SJG, SMC7, SMC9, SMJ, SMJ1, SMX4, SM11, SM14, SNX, SNX1, SSK1, STQ, SWG4, SX, SXE, SXE4, SXS4, SXU, SX4, SX7, TX, TXU, TX4, UXU, VED, VED1, VED5, VED6, VGE4, VHH4, VMS4, VMS7, VSD, VSD7, VSX, VSX1, VSX3, VTU1, VX, VXD, VXD1, VXE4, VXE7, VXM, VXU, VXU1, VX4, WJP	
			(1)	-	-	-	(1)	BL, HG12, HH26, HXE2, HX2, HX26, LVL, LX2, LX26, QAX2, QA2, QA26, QBBR, QBC2, QBT6, QCB2, QCL, QGR2, QGR9, QH26, QI2, QMX2, QM22, QSC2, QSC9, QS2, QVL, QWA4, QWX2, QXBR, QXC, QXC6, QXC9, QXE2, QXE6, QXF2, QXS2, QX2, QX22, QX26, RHA2, RH2, RH26, RMG2, RTB2, RXE2, SG24, SKM, SMW2, SM12, SSX2, SWX2, SWX4, S1CY, TCS2, TXBR, TXC9, TX2, TX26, VA2, VHA7, VWA2, VW12, VXBR, VXW2, VX2, WDA6, WKD6, WKT2, WKT4, WKT6, WME2	
			-	(1)	-	(1)	-		

Ref. No.	Part No.	Description	Reqd. QTY					Serial No.	Parts catalogue code
			(1)	(2)	(3)	(4)	(5)		
40)	99101-ZH8-0680	JET, MAIN, #68	1	-	-	-	-	HH,HHQ4,HX,HXE8,HXU,HX4,KTA,LA1,LH,LHB3,LHQ4,LJ,LJC7,LJG,LJS,LX,LXU,LX4,NJ,NJG,NSJ,PHM,PX,PXU,QAB3,QH,QHE,QHP1,QHQ4,QKA4,QMC8,QMD6,QME4,QMH,QNT,QP,QPU,QSC2,QSC9,QT,QX,QXC,QXC6,QXC9,QXE,QXE4,QXE8,QXM1,QXU,QXW,QX4,QX7,RH,RHQ4,RMB4,RMD,RSK,RSS1,RX,RXE,RXE4,RXU,RX4,SCJ,SH,SHM,SHQ4,SHRY,SJ,SJC1,SJC5,SJG,SKM,SMC7,SMC9,SMJ,SMJ1,SMX4,SM11,SM14,SNX,SNX1,SSK1,STQ,SWG4,SX,SXE,SXE4,SXS4,SXU,SX4,SX7,TX,TXC9,TXU,TX4,UXU,VED,VED1,VED5,VED6,VGE4,VHH4,VMS4,VMS7,VSD,VSD7,VSX,VSX1,VSX3,VTU1,VX,VXD,VXD1,VXE4,VXE7,VXM,VXU,VXU1,VX4,WJP	
			(1)	-	-	-	(1)	BL,HG12,HH26,HXE2,HX2,HX26,LVL,LX2,LX26,QAX2,QA2,QA26,QBBR,QBC2,QBT6,QCB2,QCL,QGR2,QGR9,QH26,QI2,QMX2,QM22,QS2,QVL,QWA4,QWX2,QXBR,QXE2,QXE6,QXF2,QXS2,QX2,QX22,QX26,RHA2,RH2,RH26,RMG2,RTB2,RXE2,SG24,SMW2,SM12,SSX2,ST,STM,SMX2,SWX4,S1CY,TCS2,TXBR,TX2,TX26,VA2,VHA7,VWA2,VW12,VXBR,VXW2,VX2,WDA6,WKD6,WKT2,WKT4,WKT6,WME2	
	99101-ZH8-0700	JET, MAIN, #70	1	(1)	-	(1)	-	BL,HG12,HH,HHQ4,HH26,HX,HXE2,HXE8,HXU,HX2,HX26,HX4,KTA,LA1,LH,LHB3,LHQ4,LJ,LJC7,LJG,LJS,LVL,LX,LXU,LX2,LX26,LX4,NJ,NJG,NSJ,PHM,PX,PXU,QAB3,QAX2,QA2,QA26,QBBR,QBC2,QBT6,QCB2,QCL,QGR2,QGR9,QH,QHE,QHP1,QHQ4,QH26,QI2,QKA4,QMC8,QMD6,QME4,QMH,QMX2,QM22,QNT,QP,QPU,QS2,QT,QVL,QWA4,QWX2,QX,QXBR,QXE,QXE2,QXE4,QXE6,QXE8,QXF2,QXM1,QXS2,QXU,QXW,QX2,QX22,QX26,QX4,QX7,RH,RHA2,RHQ4,RH2,RH26,RMB4,RMD,RMG2,RSK,RSS1,RTB2,RX,RXE,RXE2,RXE4,RXU,RX4,SCJ,SG24,SH,SHM,SHQ4,SHRY,SJ,SJC1,SJC5,SJG,SMC7,SMC9,SMJ,SMJ1,SMW2,SMX4,SM11,SM12,SM14,SNX,SNX1,SSK1,SSX2,STQ,SWG4,SWX2,SWX4,SX,SXE,SXE4,SXS4,SXU,SX4,SX7,S1CY,TCS2,TX,TXBR,TXU,TX2,TX26,TX4,UXU,VA2,VED,VED1,VED5,VED6,VGE4,VHA7,VHH4,VMS4,VMS7,VSD,VSD7,VSX,VSX1,VSX3,VTU1,VWA2,VW12,VX,VXBR,VXD,VXD1,VXE4,VXE7,VXM,VXU,VXU1,VXW2,VX2,VX4,WDA6,WJP,WKD6,WKT2,WKT4,WKT6,WME2	
	99101-ZH8-0720	JET, MAIN, #72	1	(1)	-	1	-	ST,STM	
41	99204-ZE0-0350	JET SET, PILOT, #35	1	-	-	-	1	BL,HG12,HH,HHQ4,HH26,HX,HXE2,HXE8,HXU,HX2,HX26,HX4,KTA,LA1,LH,LHB3,LHQ4,LJ,LJC7,LJG,LJS,LVL,LX,LXU,LX2,LX26,LX4,NJ,NJG,NSJ,PHM,PX,PXU,QAB3,QAX2,QA2,QA26,QBBR,QBC2,QBT6,QCB2,QCL,QGR2,QGR9,QH,QHE,QHP1,QHQ4,QH26,QI2,QKA4,QMC8,QMD6,QME4,QMH,QMX2,QM22,QNT,QP,QPU,QS2,QT,QVL,QWA4,QWX2,QX,QXBR,QXE,QXE2,QXE4,QXE6,QXE8,QXF2,QXM1,QXS2,QXU,QXW,QX2,QX22,QX26,QX4,QX7,RH,RHA2,RHQ4,RH2,RH26,RMB4,RMD,RMG2,RSK,RSS1,RTB2,RX,RXE,RXE2,RXE4,RXU,RX4,SCJ,SG24,SH,SHM,SHQ4,SHRY,SJ,SJC1,SJC5,SJG,SKM,SMC7,SMC9,SMJ,SMJ1,SMW2,SMX4,SM11,SM12,SM14,SNX,SNX1,SSK1,SSX2,STQ,SWG4,SWX2,SWX4,SX,SXE,SXE4,SXS4,SXU,SX4,SX7,S1CY,TCS2,TX,TXBR,TXU,TX2,TX26,TX4,UXU,VA2,VED,VED1,VED5,VED6,VGE4,VHA7,VHH4,VMS4,VMS7,VSD,VSD7,VSX,VSX1,VSX3,VTU1,VWA2,VW12,VX,VXBR,VXD,VXD1,VXE4,VXE7,VXM,VXU,VXU1,VXW2,VX2,VX4,WDA6,WJP,WKD6,WKT2,WKT4,WKT6,WME2	
	99204-ZE0-0380	JET SET, PILOT, #38	1	(1)	-	1	-	ST,STM	
	99204-ZE0-0400	JET SET, PILOT, #40	1	-	-	-	-	QSC2,QSC9,QXC,QXC6,QXC9,TXC9	





E-14-3

CARBURETOR(4)

12

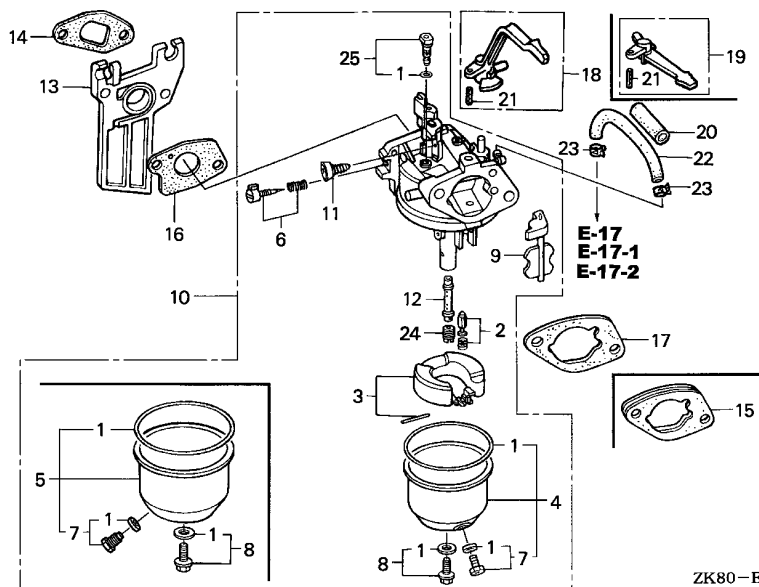

ZK80-E1403

Service item	F.R.T.
CARBURETOR ASSY. ....	0.2
.INSULATOR, CARBURETOR	
.LEVER COMP., CHOKE	
.PACKING, CARBURETOR	
.PACKING, INSULATOR	
.SCREW SET, PILOT	
.TUBE, FUEL, 4.5X400	
FLOAT SET .....	0.3
.GASKET SET	
.JET, MAIN,	
.VALVE SET, FLOAT	

Ref. No.	Part No.	Description	Reqd. QTY					Serial No.	Parts catalogue code
			(1)	(2)	(3)	(4)	(5)		
1	16010-ZB1-015	GASKET SET .....	1	-	-	-	-	AR,ARC6,EMA2,KR,VED2,VED3,VEN2,VES,VMT,VPM4,VPM5,VPM7,VPR4,VPR7,VS1,VS3,VS4	
2	16011-ZE0-005	VALVE SET, FLOAT .....	1	-	-	-	-	AR,ARC6,EMA2,KR,VED2,VED3,VEN2,VES,VMT,VPM4,VPM5,VPM7,VPR4,VPR7,VS1,VS3,VS4	
3	16013-ZE0-005	FLOAT SET .....	1	-	-	-	-	AR,ARC6,EMA2,KR,VED2,VED3,VEN2,VES,VMT,VPM4,VPM5,VPM7,VPR4,VPR7,VS1,VS3,VS4	
4	16015-ZE0-831	CHAMBER SET, FLOAT .....	1	-	-	-	-	EMA2,VED2,VED3,VEN2,VES,VMT,VPM4,VPM5,VPM7,VPR4,VPR7,VS1,VS3,VS4	
5	16015-ZE1-811	CHAMBER SET, FLOAT .....	1	-	-	-	-	AR,ARC6,KR	
6	16016-ZH7-W01	SCREW SET, PILOT .....	1	-	-	-	-	AR,ARC6,EMA2,KR,VED2,VED3,VEN2,VES,VMT,VPM4,VPM5,VPM7,VPR4,VPR7,VS1,VS3,VS4	
7	16024-ZE1-811	SCREW SET, DRAIN .....	1	-	-	-	-	AR,ARC6,EMA2,KR,VED2,VED3,VEN2,VES,VMT,VPM4,VPM5,VPM7,VPR4,VPR7,VS1,VS3,VS4	
8	16028-ZE0-005	SCREW SET .....	1	-	-	-	-	AR,ARC6,EMA2,KR,VED2,VED3,VEN2,VES,VMT,VPM4,VPM5,VPM7,VPR4,VPR7,VS1,VS3,VS4	
9	16044-ZE0-005	CHOKE SET .....	1	-	-	-	-	EMA2,VED2,VED3,VEN2,VES,VMT,VPM4,VPM5,VPM7,VPR4,VPR7,VS1,VS3,VS4	
	16044-ZK8-V00	.....	1	-	-	-	-	AR,ARC6,KR	
10	16100-ZH8-E81	CARBURETOR ASSY. (BE67A B) ..	1	-	-	-	-	EMA2,VED2,VED3,VEN2,VES,VMT,VPM4,VPM5,VPM7,VPR4,VPR7,VS1,VS3,VS4	
	16100-ZK8-T51	CARBURETOR ASSY. (BE67C A) ..	1	-	-	-	-	AR,ARC6,KR	
11	16124-ZE0-005	SCREW, THROTTLE STOP .....	1	-	-	-	-	AR,ARC6,EMA2,KR,VED2,VED3,VEN2,VES,VMT,VPM4,VPM5,VPM7,VPR4,VPR7,VS1,VS3,VS4	
12	16166-ZH8-E80	NOZZLE, MAIN .....	1	-	-	-	-	EMA2,VED2,VED3,VEN2,VES,VMT,VPM4,VPM5,VPM7,VPR4,VPR7,VS1,VS3,VS4	
	16166-ZK8-V01	.....	1	-	-	-	-	AR,ARC6,KR	

**E-14-3**

**CARBURETOR(4)**

**13**

Ref. No.	Part No.	Description	Reqd. QTY					Serial No.	Parts catalogue code
			(1)	(2)	GX160K1 (3)	(4)	(5)		
13	16211-ZE1-000	INSULATOR, CARBURETOR .....	1	-	-	-	-	AR,ARC6,EMA2,KR,VED2,VED3,VEN2,VES,VMT,VPM4,VPM5,VPM7,VPR4 VPR7,VSB1,VSD1,VSG,VS17,VS3,VS4	
14	16212-ZH8-800	PACKING, INSULATOR .....	1	-	-	-	-	AR,ARC6,EMA2,KR,VED2,VED3,VEN2,VES,VMT,VPM4,VPM5,VPM7,VPR4 VPR7,VSB1,VSD1,VSG,VS17,VS3,VS4	
15	16220-ZE1-020	SPACER COMP., CARBURETOR ....	1	-	-	-	-	AR,ARC6,KR	
16	16221-ZH8-801	PACKING, CARBURETOR .....	1	-	-	-	-	AR,ARC6,EMA2,KR,VED2,VED3,VEN2,VES,VMT,VPM4,VPM5,VPM7,VPR4 VPR7,VSB1,VSD1,VSG,VS17,VS3,VS4	
17	16269-ZE1-800	PACKING, AIR CLEANER .....	1	-	-	-	-	EMA2,VED2,VED3,VEN2,VES,VMT,VPM4,VPM5,VPM7,VPR4,VPR7,VSB1 VSD1,VSG,VS17,VS3,VS4	
18	16610-ZB2-000	LEVER COMP., CHOKE .....	1	-	-	-	-	EMA2,VED2,VED3,VEN2,VES,VMT,VPM4,VPM5,VPM7,VPR4,VPR7,VSB1 VSD1,VSG,VS17,VS3,VS4	
19	16610-ZE1-000	LEVER COMP., CHOKE (STD.) ...	1	-	-	-	-	AR,ARC6,KR	
20	16854-ZH8-000	RUBBER, SUPPORTER (107MM) ...	1	-	-	-	-	AR,ARC6,KR,VSD1,VS17	
21	94305-20122	PIN, SPRING, 2X12 .....	1	-	-	-	-	AR,ARC6,EMA2,KR,VED2,VED3,VEN2,VES,VMT,VPM4,VPM5,VPM7,VPR4 VPR7,VSB1,VSD1,VSG,VS17,VS3,VS4	
22	95001-45400-60	TUBE, FUEL, 4.5X400 (95001-45001-60M)	1	-	-	-	-	AR,ARC6,KR	
23	95002-40800-08	CLAMP, TUBE (D8) .....	2	-	-	-	-	AR,ARC6,KR	
24	99101-ZH8-0620	JET, MAIN, #62 .....	(1)	-	-	-	-	AR,ARC6,KR	
	99101-ZH8-0650	JET, MAIN, #65 .....	(1)	-	-	-	-	AR,ARC6,KR	
	99101-ZH8-0680	JET, MAIN, #68 .....	1	-	-	-	-	AR,ARC6,KR	
	99101-ZH8-0700	JET, MAIN, #70 .....	(1)	-	-	-	-	EMA2,VED2,VED3,VEN2,VES,VMT,VPM4,VPM5,VPM7,VPR4,VPR7,VSB1 VSD1,VSG,VS17,VS3,VS4	
	99101-ZH8-0720	JET, MAIN, #72 .....	(1)	-	-	-	-	EMA2,VED2,VED3,VEN2,VES,VMT,VPM4,VPM5,VPM7,VPR4,VPR7,VSB1 VSD1,VSG,VS17,VS3,VS4	
	99101-ZH8-0750	JET, MAIN, #75 .....	1	-	-	-	-	EMA2,VED2,VED3,VEN2,VES,VMT,VPM4,VPM5,VPM7,VPR4,VPR7,VSB1 VSD1,VSG,VS17,VS3,VS4	
25	99204-ZE0-0350	JET SET, PILOT, #35 .....	1	-	-	-	-	EMA2,VED2,VED3,VEN2,VES,VMT,VPM4,VPM5,VPM7,VPR4,VPR7,VSB1 VSD1,VSG,VS17,VS3,VS4	
	99204-ZE2-0380	JET SET, PILOT, #38 .....	1	-	-	-	-	AR,ARC6,KR	

**2**

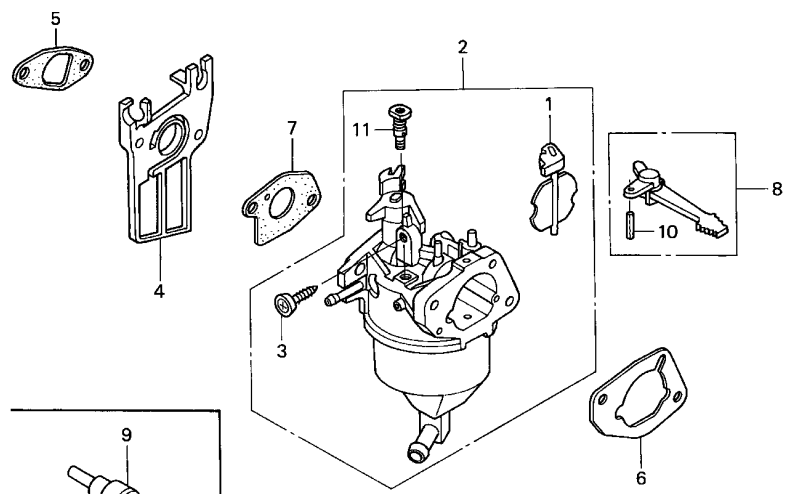

ZK80-E1404



Service item	F.R.T.
VALVE, DASHPOT CHECK .....	0.1
CARBURETOR ASSY. ....	0.2
.INSULATOR, CARBURETOR	
.LEVER COMP., CHOKE	
.PACKING, CARBURETOR	
.PACKING, INSULATOR	

2

Ref. No.	Part No.	Description	Reqd. QTY					Serial No.	Parts catalogue code
			(1)	(2)	(3)	(4)	(5)		
1	16044-ZH8-831	CHOKE SET .....	-	-	1	-	-		
2	16100-ZH8-831	CARBURETOR ASSY. (BELOA A) ..	-	-	1	-	-		
3	16124-ZE0-005	SCREW, THROTTLE STOP .....	-	-	1	-	-		
4	16211-ZE1-000	INSULATOR, CARBURETOR .....	-	-	1	-	-		
5	16212-ZH8-800	PACKING, INSULATOR .....	-	-	1	-	-		
6	16220-ZE1-020	SPACER COMP., CARBURETOR ....	-	-	1	-	-		
7	16221-ZH8-801	PACKING, CARBURETOR .....	-	-	1	-	-		
8	16610-ZE1-000	LEVER COMP., CHOKE (STD.) ...	-	-	1	-	-		
9	36135-PH3-004	VALVE, DASHPOT CHECK .....	-	-	(1)	-	-		
10	94305-20122	PIN, SPRING, 2X12 .....	-	-	1	-	-		
11	99204-ZE0-0350	JET SET, PILOT, #35 .....	-	-	1	-	-		

# E-14-5

# CARBURETOR(6)

15

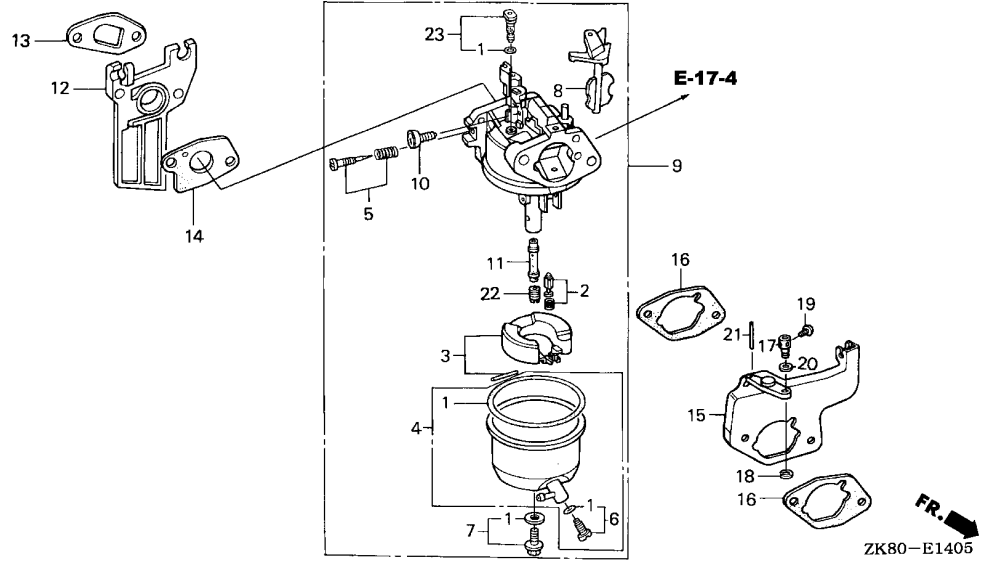

Service item	F.R.T.
CARBURETOR ASSY. ....	0.2
.INSULATOR, CARBURETOR	
.PACKING, CARBURETOR	
.PACKING, INSULATOR	
.SCREW SET, PILOT	
.STAY COMP., CHOKE	
FLOAT SET .....	0.3
.GASKET SET	
.JET, MAIN,	
.VALVE SET, FLOAT	

Ref. No.	Part No.	Description	Reqd. QTY					Serial No.	Parts catalogue code
			(1)	(2)	(3)	(4)	(5)		
1	16010-ZB9-005	GASKET SET .....	1	-	-	-	-	NJC1	
2	16011-ZE0-005	VALVE SET, FLOAT .....	1	-	-	-	-	NJC1	
3	16013-ZE0-005	FLOAT SET .....	1	-	-	-	-	NJC1	
4	16015-ZB9-005	CHAMBER SET, FLOAT .....	1	-	-	-	-	NJC1	
5	16016-ZE0-005	SCREW SET, PILOT .....	1	-	-	-	-	NJC1	
6	16024-ZB9-005	SCREW SET, DRAIN .....	1	-	-	-	-	NJC1	
7	16028-ZE0-005	SCREW SET .....	1	-	-	-	-	NJC1	
8	16044-ZE7-005	CHOKE SET .....	1	-	-	-	-	NJC1	
9	16100-ZH8-D62	CARBURETOR ASSY. (BE51B B) ..	1	-	-	-	-	NJC1	
10	16124-ZE0-005	SCREW, THROTTLE STOP .....	1	-	-	-	-	NJC1	
11	16166-ZH8-D60	NOZZLE, MAIN .....	1	-	-	-	-	NJC1	
12	16211-ZE1-000	INSULATOR, CARBURETOR .....	1	-	-	-	-	NJC1	
13	16212-ZH8-800	PACKING, INSULATOR .....	1	-	-	-	-	NJC1	
14	16221-ZH8-801	PACKING, CARBURETOR .....	1	-	-	-	-	NJC1	
15	16260-ZB6-000	STAY COMP., CHOKE .....	1	-	-	-	-	NJC1	
16	16269-ZE1-800	PACKING, AIR CLEANER .....	2	-	-	-	-	NJC1	
17	16617-890-010	HOLDER, CABLE .....	1	-	-	-	-	NJC1	
18	90605-230-000	CIRCLIP, 5MM .....	1	-	-	-	-	NJC1	
19	93500-04008-0A	SCREW, PAN, 4X8 .....	1	-	-	-	-	NJC1	
20	94101-06800	WASHER, PLAIN, 6MM .....	1	-	-	-	-	NJC1	
21	94305-20182	PIN, SPRING, 2X18 .....	1	-	-	-	-	NJC1	
22	99101-ZF5-0650	JET, MAIN, #65 .....	(1)	-	-	-	-	NJC1	
	99101-ZF5-0680	JET, MAIN, #68 .....	(1)	-	-	-	-	NJC1	
	99101-ZF5-0700	JET, MAIN, #70 .....	1	-	-	-	-	NJC1	
23	99204-ZE0-0350	JET SET, PILOT, #35 .....	1	-	-	-	-	NJC1	

2

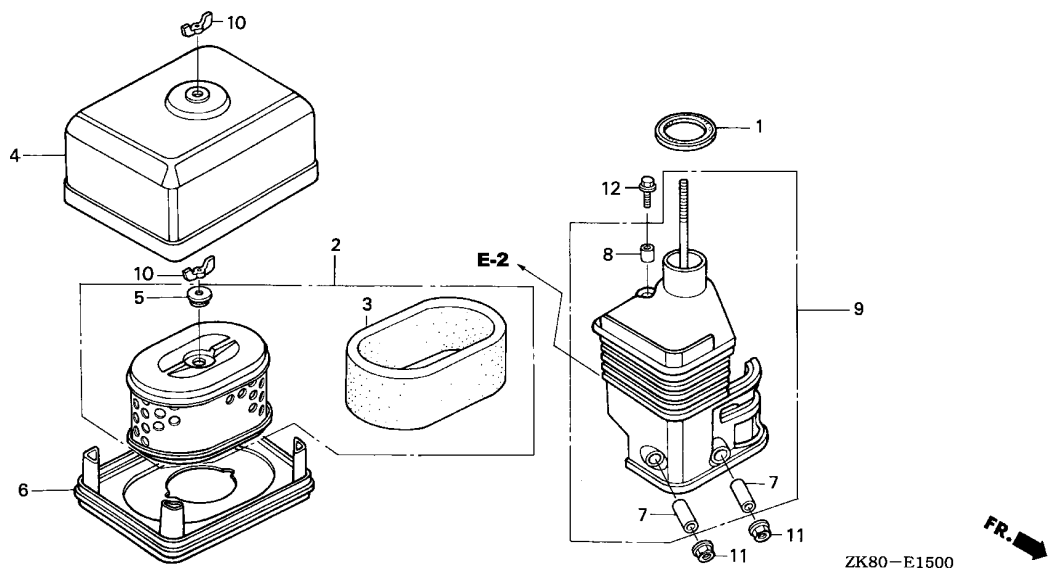

Service item	F.R.T.
ELBOW COMP., AIR CLEANER	..... 0.1
ELEMENT, AIR CLEANER	
NOSE, SILENCER	

Ref. No.	Part No.	Description	Reqd. QTY					Serial No.	Parts catalogue code
			(1)	(2)	(3)	(4)	(5)		
1	16271-ZE1-000	PACKING, ELBOW	1	-	-	-	1	HG12, HH, HHQ4, HH26, HX, HXE2, HXE8, HXU, HX2, HX26, HX4, KTA, LA1, LH, LHB3, LHQ4, LJS, LX, LXU, LX2, LX26, LX4, PHM, PX, PXU, QAX2, QBBR, QBC2, QBT6, QCB2, QCL, QE, QFE4, QGR2, QGR9, QH, QHE, QHP1, QHQ4, QH26, QI2, QKA4, QMC8, QMD6, QMH, QMX2, QMZ2, QNT, QP, QPU, QS2, QWA4, QWX2, QX, QXBR, QXE, QXE2, QXE4, QXE6, QXE8, QXF2, QXM1, QXS2, QXU, QXW, QX2, QX22, QX26, QX4, QX7, RH, RHA2, RHQ4, RH2, RH26, RMG2, RSK, RTB2, RX, RXE, RXE2, RXE4, RXU, RX4, SE, SG24, SH, SHM, SHQ4, SKM, SMC7, SMC9, SMJ, SMJ1, SMW2, SMX4, SM11, SM12, SM14, SNX, SNX1, SSK1, SSS2, STQ, SWG4, SWX2, SWX4, SX, SXE, SXE4, SXS4, SXU, SX4, SX7, S1CY, TCS2, TX, TXBR, TXU, TX2, TX26, TX4, UXU, VA2, VEBM, VGE4, VG24, VHA7, VHH4, VMS4, VMS7, VSD, VSD7, VSX, VSX1, VSX3, VTU1, VWA2, VW12, VX, VXBR, VXE4, VXE7, VXM, VXU, VXU1, VXW2, VX2, VX4, WDA6	
2	17210-ZE1-822	ELEMENT, AIR CLEANER (DUAL)	1	(1)	1	-	1	HG12, HH, HHQ4, HH26, HX, HXE2, HXE8, HXU, HX2, HX26, HX4, KTA, LA1, LH, LHB3, LHQ4, LJS, LX, LXU, LX2, LX26, LX4, PHM, PX, PXU, QAX2, QBBR, QBC2, QBT6, QCB2, QCL, QE, QFE4, QGR2, QGR9, QH, QHE, QHP1, QHQ4, QH26, QI2, QKA4, QMC8, QMD6, QMH, QMX2, QMZ2, QNT, QP, QPU, QS2, QWA4, QWX2, QX, QXBR, QXE, QXE2, QXE4, QXE6, QXE8, QXF2, QXM1, QXS2, QXU, QXW, QX2, QX22, QX26, QX4, QX7, RH, RHA2, RHQ4, RH2, RH26, RMG2, RSK, RTB2, RX, RXE, RXE2, RXE4, RXU, RX4, SE, SG24, SH, SHM, SHQ4, SKM, SMC7, SMC9, SMJ, SMJ1, SMW2, SMX4, SM11, SM12, SM14, SNX, SNX1, SSK1, SSS2, STQ, SWG4, SWX2, SWX4, SX, SXE, SXE4, SXS4, SXU, SX4, SX7, S1CY, TCS2, TX, TXBR, TXU, TX2, TX26, TX4, UXU, VA2, VEBM, VGE4, VG24, VHA7, VHH4, VMS4, VMS7, VSD, VSD7, VSX, VSX1, VSX3, VTU1, VWA2, VW12, VX, VXBR, VXE4, VXE7, VXM, VXU, VXU1, VXW2, VX2, VX4, WDA6	

Ref. No.	Part No.	Description	Reqd. QTY					Serial No.	Parts catalogue code	
			(1)	(2)	(3)	(4)	(5)			
3	17218-ZE1-821	FILTER, OUTER .....	1	-	-	-	1	-----	HG12,HH,HHQ4,HH26,HX,HXE2,HXE8,HXU,HX2,HX26,HX4,KTA,LA1,LH LHB3,LHQ4,LJS,LX,LXU,LX2,LX26,LX4,PHM,PX,PXU,QAX2,QBBR QBC2,QBT6,QCB2,QCL,QE,QFE4,QGR2,QGR9,QH,QHE,QHP1,QHQ4,QH26 QI2,QKA4,QMC8,QMD6,QMH,QMX2,QMZ2,QNT,QP,QPU,QS2,QWA4,QWX2 QX,QXBR,QXE,QXE2,QXE4,QXE6,QXE8,QXF2,QXM1,QXS2,QXU,QXW,QX2 QX22,QX26,QX4,QX7,RH,RHA2,RHQ4,RH2,RH26,RMG2,RSK,RTB2,RX RXE,RXE2,RXE4,RXU,RX4,SE,SG24,SH,SHM,SHQ4,SKM,SMC7,SMC9 SMJ,SMJ1,SMW2,SMX4,SM11,SM12,SM14,SNX,SNX1,SSK1,SSX2,STQ SWG4,SWX2,SWX4,SX,SXE,SXE4,SXS4,SXU,SX4,SX7,S1CY,TCS2,TX TXBR,TXU,TX2,TX26,TX4,UXU,VA2,VEBM,VGE4,VG24,VHA7,VHH4 VMS4,VMS7,VSD,VSD7,VSX,VSX1,VSX3,VTU1,VWA2,VW12,VX,VXBR VXE4,VXE7,VXM,VXU,VXU1,VXW2,VX2,VX4,WDA6	
4	17230-ZE1-820	COVER, AIR CLEANER (DUAL) ...	1	(1)	1	-	-	1	-----	HG12,HH,HHQ4,HH26,HX,HXE2,HXE8,HXU,HX2,HX26,HX4,KTA,LA1,LH LHB3,LHQ4,LJS,LX,LXU,LX2,LX26,LX4,PHM,PX,PXU,QAX2,QBBR QBC2,QBT6,QCB2,QCL,QE,QFE4,QGR2,QGR9,QH,QHE,QHP1,QHQ4,QH26 QI2,QKA4,QMC8,QMD6,QMH,QMX2,QMZ2,QNT,QP,QPU,QS2,QWA4,QWX2 QX,QXBR,QXE,QXE2,QXE4,QXE6,QXE8,QXF2,QXM1,QXS2,QXU,QXW,QX2 QX22,QX26,QX4,QX7,RH,RHA2,RHQ4,RH2,RH26,RMG2,RSK,RTB2,RX RXE,RXE2,RXE4,RXU,RX4,SE,SG24,SH,SHM,SHQ4,SKM,SMC7,SMC9 SMJ,SMJ1,SMW2,SMX4,SM11,SM12,SM14,SNX,SNX1,SSK1,SSX2,STQ SWG4,SWX2,SWX4,SX,SXE,SXE4,SXS4,SXU,SX4,SX7,S1CY,TCS2,TX TXBR,TXU,TX2,TX26,TX4,UXU,VA2,VEBM,VGE4,VG24,VHA7,VHH4 VMS4,VMS7,VSD,VSD7,VSX,VSX1,VSX3,VTU1,VWA2,VW12,VX,VXBR VXE4,VXE7,VXM,VXU,VXU1,VXW2,VX2,VX4,WDA6
5	17232-891-000	GROMMET, AIR CLEANER .....	1	(1)	1	-	-	1	-----	HG12,HH,HHQ4,HH26,HX,HXE2,HXE8,HXU,HX2,HX26,HX4,KTA,LA1,LH LHB3,LHQ4,LJS,LX,LXU,LX2,LX26,LX4,PHM,PX,PXU,QAX2,QBBR QBC2,QBT6,QCB2,QCL,QE,QFE4,QGR2,QGR9,QH,QHE,QHP1,QHQ4,QH26 QI2,QKA4,QMC8,QMD6,QMH,QMX2,QMZ2,QNT,QP,QPU,QS2,QWA4,QWX2 QX,QXBR,QXE,QXE2,QXE4,QXE6,QXE8,QXF2,QXM1,QXS2,QXU,QXW,QX2 QX22,QX26,QX4,QX7,RH,RHA2,RHQ4,RH2,RH26,RMG2,RSK,RTB2,RX RXE,RXE2,RXE4,RXU,RX4,SE,SG24,SH,SHM,SHQ4,SKM,SMC7,SMC9 SMJ,SMJ1,SMW2,SMX4,SM11,SM12,SM14,SNX,SNX1,SSK1,SSX2,STQ SWG4,SWX2,SWX4,SX,SXE,SXE4,SXS4,SXU,SX4,SX7,S1CY,TCS2,TX TXBR,TXU,TX2,TX26,TX4,UXU,VA2,VEBM,VGE4,VG24,VHA7,VHH4 VMS4,VMS7,VSD,VSD7,VSX,VSX1,VSX3,VTU1,VWA2,VW12,VX,VXBR VXE4,VXE7,VXM,VXU,VXU1,VXW2,VX2,VX4,WDA6
6	17235-ZE1-831	NOSE, SILENCER .....	1	-	-	-	-	-	-----	KTA,LA1,QBC2,QE,QFE4,QMC8,QMD6,QMX2,QMZ2,QNT,QWA4,QX7,SE SG24,SKM,SMC7,SMC9,SM11,SM12,SSK1,SSX2,STQ,SWG4,SX7,S1CY VEBM,VG24,VHA7,VMS4,VMS7,VSD7,VXE7
7	17238-ZE7-010	COLLAR, AIR CLEANER .....	2	(1)	-	-	-	2	-----	HG12,HH,HHQ4,HH26,HX,HXE2,HXE8,HXU,HX2,HX26,HX4,KTA,LA1,LH LHB3,LHQ4,LJS,LX,LXU,LX2,LX26,LX4,PHM,PX,PXU,QAX2,QBBR QBC2,QBT6,QCB2,QCL,QE,QFE4,QGR2,QGR9,QH,QHE,QHP1,QHQ4,QH26 QI2,QKA4,QMC8,QMD6,QMH,QMX2,QMZ2,QNT,QP,QPU,QS2,QWA4,QWX2 QX,QXBR,QXE,QXE2,QXE4,QXE6,QXE8,QXF2,QXM1,QXS2,QXU,QXW,QX2 QX22,QX26,QX4,QX7,RH,RHA2,RHQ4,RH2,RH26,RMG2,RSK,RTB2,RX RXE,RXE2,RXE4,RXU,RX4,SE,SG24,SH,SHM,SHQ4,SKM,SMC7,SMC9 SMJ,SMJ1,SMW2,SMX4,SM11,SM12,SM14,SNX,SNX1,SSK1,SSX2,STQ SWG4,SWX2,SWX4,SX,SXE,SXE4,SXS4,SXU,SX4,SX7,S1CY,TCS2,TX TXBR,TXU,TX2,TX26,TX4,UXU,VA2,VEBM,VGE4,VG24,VHA7,VHH4 VMS4,VMS7,VSD,VSD7,VSX,VSX1,VSX3,VTU1,VWA2,VW12,VX,VXBR VXE4,VXE7,VXM,VXU,VXU1,VXW2,VX2,VX4,WDA6



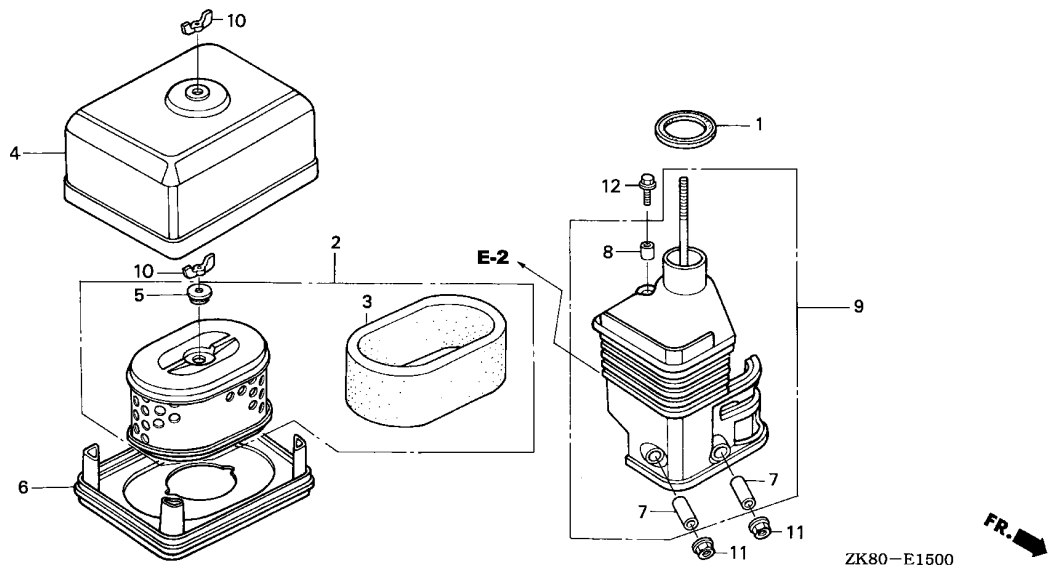

2

Ref. No.	Part No.	Description	Reqd. QTY					Serial No.	Parts catalogue code
			(1)	(2)	(3)	(4)	(5)		
8	17239-ZE1-000	COLLAR B, AIR CLEANER	1	-	-	-	1	HG12, HH, HHQ4, HH26, HX, HXE2, HXE8, HXU, HX2, HX26, HX4, KTA, LA1, LH, LHB3, LHQ4, LJS, LX, LXU, LX2, LX26, LX4, PHM, PX, PXU, QAX2, QBBER, QBC2, QBT6, QCB2, QCL, QE, QFE4, QGR2, QGR9, QH, QHE, QHP1, QHQ4, QH26, QI2, QKA4, QMC8, QMD6, QMH, QMX2, QMZ2, QNT, QP, QPU, QS2, QWA4, QWX2, QX, QXBR, QXE, QXE2, QXE4, QXE6, QXE8, QXF2, QXM1, QXS2, QXU, QXW, QX2, QX22, QX26, QX4, QX7, RH, RHA2, RHQ4, RH2, RH26, RMG2, RSK, RTB2, RX, RXE, RXE2, RXE4, RXU, RX4, SE, SG24, SH, SHM, SHQ4, SKM, SMC7, SMC9, SMJ, SMJ1, SMW2, SMX4, SM11, SM12, SM14, SNX, SNX1, SSK1, SSS2, STQ, SWG4, SWX2, SWX4, SX, SXE, SXE4, SXS4, SXU, SX4, SX7, S1CY, TCS2, TX, TXBR, TXU, TX2, TX26, TX4, UXU, VA2, VEBM, VG24, VHA7, VHH4, VMS4, VMS7, VSD, VSD7, VSX, VSX1, VSX3, VTU1, VWA2, VW12, VX, VXBR, VXE4, VXE7, VXM, VXU, VXU1, VXW2, VX2, VX4, WDA6	
9	17410-ZE1-020	ELBOW COMP., AIR CLEANER	1	(1)	1	-	1	HG12, HH, HHQ4, HH26, HX, HXE2, HXE8, HXU, HX2, HX26, HX4, KTA, LA1, LH, LHB3, LHQ4, LJS, LX, LXU, LX2, LX26, LX4, PHM, PX, PXU, QAX2, QBBER, QBC2, QBT6, QCB2, QCL, QE, QFE4, QGR2, QGR9, QH, QHE, QHP1, QHQ4, QH26, QI2, QKA4, QMC8, QMD6, QMH, QMX2, QMZ2, QNT, QP, QPU, QS2, QWA4, QWX2, QX, QXBR, QXE, QXE2, QXE4, QXE6, QXE8, QXF2, QXM1, QXS2, QXU, QXW, QX2, QX22, QX26, QX4, QX7, RH, RHA2, RHQ4, RH2, RH26, RMG2, RSK, RTB2, RX, RXE, RXE2, RXE4, RXU, RX4, SE, SG24, SH, SHM, SHQ4, SKM, SMC7, SMC9, SMJ, SMJ1, SMW2, SMX4, SM11, SM12, SM14, SNX, SNX1, SSK1, SSS2, STQ, SWG4, SWX2, SWX4, SX, SXE, SXE4, SXS4, SXU, SX4, SX7, S1CY, TCS2, TX, TXBR, TXU, TX2, TX26, TX4, UXU, VA2, VEBM, VG24, VHA7, VHH4, VMS4, VMS7, VSD, VSD7, VSX, VSX1, VSX3, VTU1, VWA2, VW12, VX, VXBR, VXE4, VXE7, VXM, VXU, VXU1, VXW2, VX2, VX4, WDA6	

Ref. No.	Part No.	Description	Reqd. QTY					Serial No.	Parts catalogue code
			(1)	(2)	(3)	(4)	(5)		
10	90325-044-000	NUT, TOOL BOX SETTING .....	2	-	-	-	2	-----	HG12,HH,HHQ4,HH26,HX,HXE2,HXE8,HXU,HX2,HX26,HX4,KTA,LA1,LH LHB3,LHQ4,LJS,LX,LXU,LX2,LX26,LX4,PHM,PX,PXU,QAX2,QBBR QBC2,QBT6,QCB2,QCL,QE,QFE4,QGR2,QGR9,QH,QHE,QHP1,QHQ4,QH26 QI2,QKA4,QMC8,QMD6,QMH,QMX2,QMZ2,QNT,QP,QPU,QS2,QWA4,QWX2 QX,QXBR,QXE,QXE2,QXE4,QXE6,QXE8,QXF2,QXM1,QXS2,QXU,QXW,QX2 QX22,QX26,QX4,QX7,RH,RHA2,RHQ4,RH2,RH26,RMG2,RSK,RTB2,RX RXE,RXE2,RXE4,RXU,RX4,SE,SG24,SH,SHM,SHQ4,SKM,SMC7,SMC9 SMJ,SMJ1,SMW2,SMX4,SM11,SM12,SM14,SNX,SNX1,SSK1,SSX2,STQ SWG4,SWX2,SWX4,SX,SXE,SXE4,SXS4,SXU,SX4,SX7,S1CY,TCS2,TX TXBR,TXU,TX2,TX26,TX4,UXU,VA2,VEBM,VG24,VHA7,VHH4,VMS4 VMS7,VSD,VSD7,VSX,VSX1,VSX3,VTU1,VWA2,VW12,VX,VXBR,VXE4 VXE7,VXM,VXU,VXU1,VXW2,VX2,VX4,WDA6
			-	(2)	2	-	-		
11	94050-06000	NUT, FLANGE, 6MM .....	2	-	-	-	2	-----	HG12,HH,HHQ4,HH26,HX,HXE2,HXE8,HXU,HX2,HX26,HX4,KTA,LA1,LH LHB3,LHQ4,LJS,LX,LXU,LX2,LX26,LX4,PHM,PX,PXU,QAX2,QBBR QBC2,QBT6,QCB2,QCL,QE,QFE4,QGR2,QGR9,QH,QHE,QHP1,QHQ4,QH26 QI2,QKA4,QMC8,QMD6,QMH,QMX2,QMZ2,QNT,QP,QPU,QS2,QWA4,QWX2 QX,QXBR,QXE,QXE2,QXE4,QXE6,QXE8,QXF2,QXM1,QXS2,QXU,QXW,QX2 QX22,QX26,QX4,QX7,RH,RHA2,RHQ4,RH2,RH26,RMG2,RSK,RTB2,RX RXE,RXE2,RXE4,RXU,RX4,SE,SG24,SH,SHM,SHQ4,SKM,SMC7,SMC9 SMJ,SMJ1,SMW2,SMX4,SM11,SM12,SM14,SNX,SNX1,SSK1,SSX2,STQ SWG4,SWX2,SWX4,SX,SXE,SXE4,SXS4,SXU,SX4,SX7,S1CY,TCS2,TX TXBR,TXU,TX2,TX26,TX4,UXU,VA2,VEBM,VGE4,VG24,VHA7,VHH4 VMS4,VMS7,VSD,VSD7,VSX,VSX1,VSX3,VTU1,VWA2,VW12,VX,VXBR VXE4,VXE7,VXM,VXU,VXU1,VXW2,VX2,VX4,WDA6
			-	2	2	-	-		
12	95701-06020-00	BOLT, FLANGE, 6X20 .....	1	-	-	-	1	-----	HG12,HH,HHQ4,HH26,HX,HXE2,HXE8,HXU,HX2,HX26,HX4,KTA,LA1,LH LHB3,LHQ4,LJS,LX,LXU,LX2,LX26,LX4,PHM,PX,PXU,QAX2,QBBR QBC2,QBT6,QCB2,QCL,QE,QFE4,QGR2,QGR9,QH,QHE,QHP1,QHQ4,QH26 QI2,QKA4,QMC8,QMD6,QMH,QMX2,QMZ2,QNT,QP,QPU,QS2,QWA4,QWX2 QX,QXBR,QXE,QXE2,QXE4,QXE6,QXE8,QXF2,QXM1,QXS2,QXU,QXW,QX2 QX22,QX26,QX4,QX7,RH,RHA2,RHQ4,RH2,RH26,RMG2,RSK,RTB2,RX RXE,RXE2,RXE4,RXU,RX4,SE,SG24,SH,SHM,SHQ4,SKM,SMC7,SMC9 SMJ,SMJ1,SMW2,SMX4,SM11,SM12,SM14,SNX,SNX1,SSK1,SSX2,STQ SWG4,SWX2,SWX4,SX,SXE,SXE4,SXS4,SXU,SX4,SX7,S1CY,TCS2,TX TXBR,TXU,TX2,TX26,TX4,UXU,VA2,VEBM,VG24,VHA7,VHH4,VMS4 VMS7,VSD,VSD7,VSX,VSX1,VSX3,VTU1,VWA2,VW12,VX,VXBR,VXE4 VXE7,VXM,VXU,VXU1,VXW2,VX2,VX4,WDA6
			-	1	1	-	-		





# E-15-1

# AIR CLEANER(2)

110

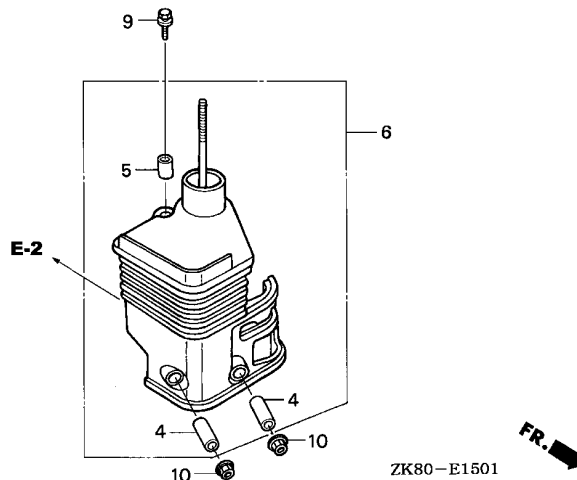
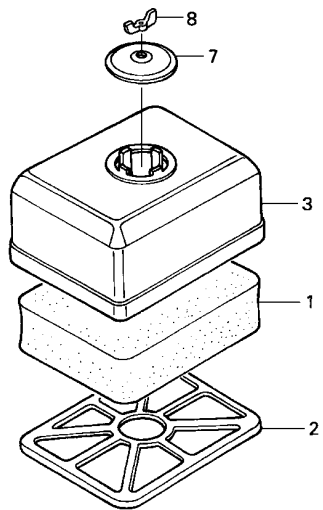

Service item	F.R.T.
ELBOW COMP., AIR CLEANER	..... 0.1
.ELEMENT, AIR CLEANER	

Ref. No.	Part No.	Description	Reqd. QTY					Serial No.	Parts catalogue code
			(1)	(2)	(3)	(4)	(5)		
1	17211-ZE1-000	ELEMENT, AIR CLEANER (SEMI DRY)	1	-	-	-	1	-----	LD,LJ,LJC7,LJG,LSJ4,NJ,NJG,NSJ,QD,QDBR,QEBR,QMC6,QNZ,RD RD4,RMD,RSS1,SCJ,SD,SDS,SD16,SD4,SHRY,SJ,SJC1,SJC5,SJG,ST VED,VED1,VED5,VED6,VXD,VXD1,WJP,WKD6,WKT2,WKT4,WKT6,WMB0 WME2,WME4,WMT
2	17212-ZE1-000	GRID, AIR CLEANER (SEMI DRY)	-	(1)	-	1	-	-----	LD,LJ,LJC7,LJG,LSJ4,NJ,NJG,NSJ,QD,QDBR,QEBR,QMC6,QNZ,RD RD4,RMD,RSS1,SCJ,SD,SDS,SD16,SD4,SHRY,SJ,SJC1,SJC5,SJG,ST VED,VED1,VED5,VED6,VXD,VXD1,WJP,WKD6,WKT2,WKT4,WKT6,WMB0 WME2,WME4,WMT
3	17231-ZE1-000	COVER, AIR CLEANER (SEMI DRY)	-	(1)	-	1	-	-----	LD,LJ,LJC7,LJG,LSJ4,NJ,NJG,NSJ,QD,QDBR,QEBR,QMC6,QNZ,RD RD4,RMD,RSS1,SCJ,SD,SDS,SD16,SD4,SHRY,SJ,SJC1,SJC5,SJG,ST VED,VED1,VED5,VED6,VXD,VXD1,WJP,WKD6,WKT2,WKT4,WKT6,WMB0 WME2,WME4,WMT
4	17238-ZE7-010	COLLAR, AIR CLEANER .....	-	(1)	-	1	-	-----	LD,LJ,LJC7,LJG,LSJ4,NJ,NJG,NSJ,QD,QDBR,QEBR,QMC6,QNZ,RD RD4,RMD,RSS1,SCJ,SD,SDS,SD16,SD4,SHRY,SJ,SJC1,SJC5,SJG,ST VED,VED1,VED5,VED6,VXD,VXD1,WJP,WKD6,WKT2,WKT4,WKT6,WMB0 WME2,WME4,WMT
5	17239-ZE1-000	COLLAR B, AIR CLEANER .....	-	(2)	-	2	-	-----	LD,LJ,LJC7,LJG,LSJ4,NJ,NJG,NSJ,QD,QDBR,QEBR,QMC6,QNZ,RD RD4,RMD,RSS1,SCJ,SD,SDS,SD16,SD4,SHRY,SJ,SJC1,SJC5,SJG,ST VED,VED1,VED5,VED6,VXD,VXD1,WJP,WKD6,WKT2,WKT4,WKT6,WMB0 WME2,WME4,WMT
			-	(1)	-	1	-		

2

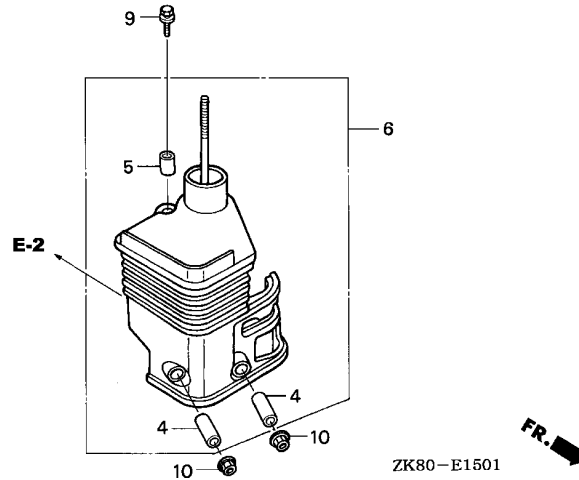
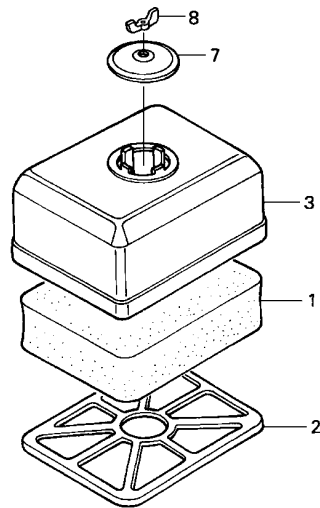

Ref. No.	Part No.	Description	Reqd. QTY					Serial No.	Parts catalogue code
			(1)	(2)	(3)	(4)	(5)		
6	17410-ZE1-020	ELBOW COMP., AIR CLEANER	1	-	-	-	1	-----	LD,LJ,LJC7,LJG,LSJ4,NJ,NJG,NSJ,QD,QDBR,QEBR,QMC6,QNZ,RD RD4,RMD,RSS1,SCJ,SD,SDS,SD16,SD4,SHRY,SJ,SJC1,SJC5,SJG,ST VED,VED1,VED5,VED6,VXD,VXD1,WJP,WKD6,WKT2,WKT4,WKT6,WMB0 WME2,WME4,WMT
7	17421-ZE1-000	CAP, CLEANER	1	(1)	-	-	1	-----	LD,LJ,LJC7,LJG,LSJ4,NJ,NJG,NSJ,QD,QDBR,QEBR,QMC6,QNZ,RD RD4,RMD,RSS1,SCJ,SD,SDS,SD16,SD4,SHRY,SJ,SJC1,SJC5,SJG,ST VED,VED1,VED5,VED6,VXD,VXD1,WJP,WKD6,WKT2,WKT4,WKT6,WMB0 WME2,WME4,WMT
8	90325-044-000	NUT, TOOL BOX SETTING	1	(1)	-	-	1	-----	LD,LJ,LJC7,LJG,LSJ4,NJ,NJG,NSJ,QD,QDBR,QEBR,QMC6,QNZ,RD RD4,RMD,RSS1,SCJ,SD,SDS,SD16,SD4,SHRY,SJ,SJC1,SJC5,SJG,ST VED,VED1,VED5,VED6,VXD,VXD1,WJP,WKD6,WKT2,WKT4,WKT6,WMB0 WME2,WME4,WMT
9	93494-06020-08 95701-06020-00	BOLT-WASHER, 6X20 BOLT, FLANGE, 6X20	1	(1)	-	-	1	-----	BIH,SIH BIS,LD,LJ,LJC7,LJG,LSJ4,LVSH,NJ,NJG,NSJ,QD,QDBR,QEBR,QMC6 QNZ,QVSH,RD,RD4,RMD,RSS1,SCJ,SD,SDS,SD16,SD4,SHRY,SJ,SJC1 SJC5,SJG,ST,VED,VED1,VED5,VED6,VIH,VVSH,VXD,VXD1,WJP,WKD6 WKT2,WKT4,WKT6,WMB0,WME2,WME4,WMT
10	94050-06000	NUT, FLANGE, 6MM	2	1	-	-	2	-----	LD,LJ,LJC7,LJG,LSJ4,NJ,NJG,NSJ,QD,QDBR,QEBR,QMC6,QNZ,RD RD4,RMD,RSS1,SCJ,SD,SDS,SD16,SD4,SHRY,SJ,SJC1,SJC5,SJG,ST VED,VED1,VED5,VED6,VXD,VXD1,WJP,WKD6,WKT2,WKT4,WKT6,WMB0 WME2,WME4,WMT
			-	2	-	-	2		

# E-15-2

# AIR CLEANER(3)

I12

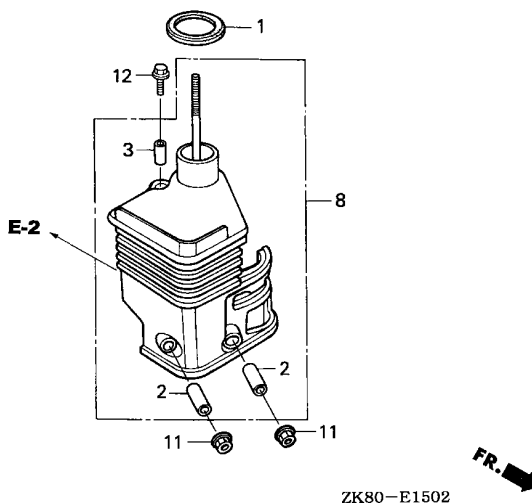
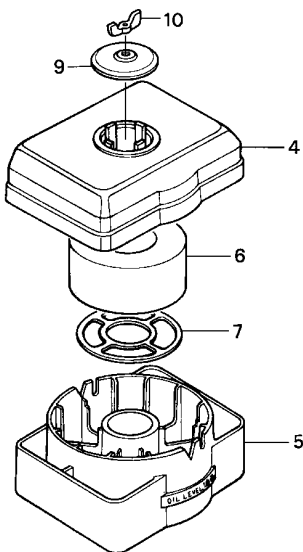

Service item	F.R.T.
ELBOW COMP., AIR CLEANER	..... 0.1
ELEMENT, AIR CLEANER	
PAN, CLEANER OIL	

2

Ref. No.	Part No.	Description	Reqd. QTY					Serial No.	Parts catalogue code
			(1)	(2)	(3)	(4)	(5)		
1	16271-ZE1-000	PACKING, ELBOW	1	-	-	-	-	BL,LVL,LW2,QAB3,QA2,QA26,QME4,QT,QVL,RMB4,STM	
2	17238-ZE7-010	COLLAR, AIR CLEANER	2	-	-	-	-	BL,LVL,LW2,QAB3,QA2,QA26,QME4,QT,QVL,RMB4,STM	
3	17239-ZE1-000	COLLAR B, AIR CLEANER	1	-	-	-	-	BL,LVL,LW2,QAB3,QA2,QA26,QME4,QT,QVL,RMB4,STM	
4	17401-ZE1-810	BODY, CLEANER (OIL BATH)	1	-	-	-	-	BL,LVL,LW2,QAB3,QA2,QA26,QME4,QT,QVL,RMB4,STM	
5	17402-ZE1-810	PAN, CLEANER OIL (OIL BATH)	1	-	-	-	-	BL,LVL,LW2,QAB3,QA2,QA26,QME4,QT,QVL,RMB4,STM	
6	17403-ZE1-810	ELEMENT, AIR CLEANER (OIL BATH)	1	-	-	-	-	BL,LVL,LW2,QAB3,QA2,QA26,QME4,QT,QVL,RMB4,STM	
7	17404-841-000	GRID, AIR CLEANER	1	-	-	-	-	BL,LVL,LW2,QAB3,QA2,QA26,QME4,QT,QVL,RMB4,STM	
8	17410-ZE1-020	ELBOW COMP., AIR CLEANER	1	-	-	-	-	BL,LVL,LW2,QAB3,QA2,QA26,QME4,QT,QVL,RMB4,STM	
9	17421-ZE1-000	CAP, CLEANER	1	-	-	-	-	BL,LVL,LW2,QAB3,QA2,QA26,QME4,QT,QVL,RMB4,STM	
10	90325-044-000	NUT, TOOL BOX SETTING	1	-	-	-	-	BL,LVL,LW2,QAB3,QA2,QA26,QME4,QT,QVL,RMB4,STM	
11	94050-06000	NUT, FLANGE, 6MM	2	-	-	-	-	BL,LVL,LW2,QAB3,QA2,QA26,QME4,QT,QVL,RMB4,STM	
12	95701-06020-00	BOLT, FLANGE, 6X20	1	-	-	-	-	BL,LVL,LW2,QAB3,QA2,QA26,QME4,QT,QVL,RMB4,STM	

E-15-3

AIR CLEANER(4)

I13

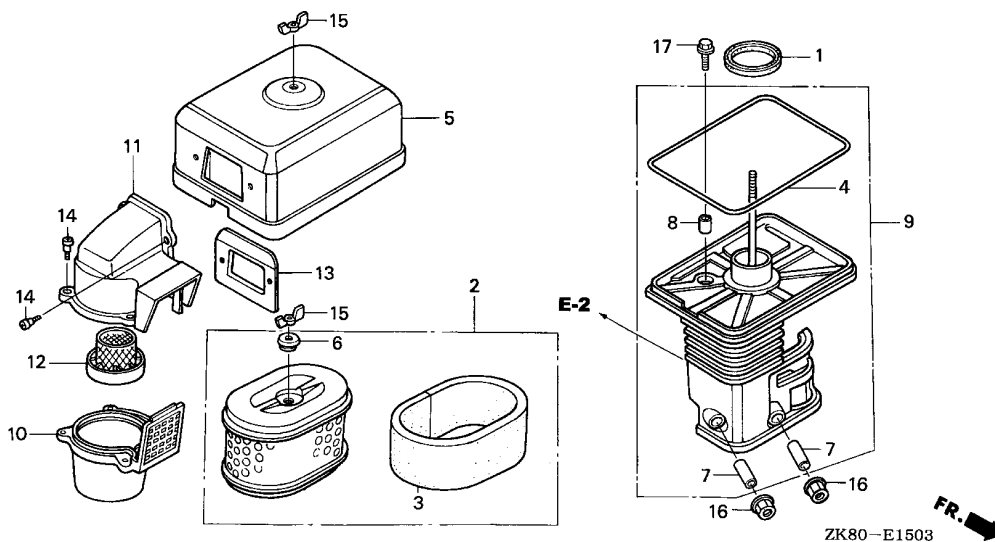

Service item	F.R.T.
CAP, PRE AIR CLEANER .....	0.1
.CASE, PRE AIR CLEANER	
.ELBOW COMP., AIR CLEANER	
.ELEMENT, AIR CLEANER	
.GUIDE, PRE AIR CLEANER	

Ref. No.	Part No.	Description	Reqd. QTY					Serial No.	Parts catalogue code
			(1)	(2)	(3)	(4)	(5)		
1	16271-ZE1-000	PACKING, ELBOW .....	1	-	-	-	-	QNT4,QSC2,QSC9,QXC,QXC6,QXC9,TXC9	
2	17210-ZE1-822	ELEMENT, AIR CLEANER (DUAL) ..	1	-	-	-	-	QNT4,QSC2,QSC9,QXC,QXC6,QXC9,TXC9	
3	17218-ZE1-821	FILTER, OUTER .....	1	-	-	-	-	QNT4,QSC2,QSC9,QXC,QXC6,QXC9,TXC9	
4	17219-733-010	PACKING, AIR CLEANER COVER ..	1	-	-	-	-	QNT4,QSC2,QSC9,QXC,QXC6,QXC9,TXC9	
5	17230-ZE1-841	COVER, AIR CLEANER (DUAL) ...	1	-	-	-	-	QNT4,QSC2,QSC9,QXC,QXC6,QXC9,TXC9	
6	17232-891-000	GROMMET, AIR CLEANER .....	1	-	-	-	-	QNT4,QSC2,QSC9,QXC,QXC6,QXC9,TXC9	
7	17238-ZE7-010	COLLAR, AIR CLEANER .....	2	-	-	-	-	QNT4,QSC2,QSC9,QXC,QXC6,QXC9,TXC9	
8	17239-733-000	COLLAR B, AIR CLEANER .....	1	-	-	-	-	QNT4,QSC2,QSC9,QXC,QXC6,QXC9,TXC9	
9	17410-ZE1-840	ELBOW COMP., AIR CLEANER ....	1	-	-	-	-	QNT4,QSC2,QSC9,QXC,QXC6,QXC9,TXC9	
10	17470-ZE1-842	CASE, PRE AIR CLEANER .....	1	-	-	-	-	QNT4,QSC2,QSC9,QXC,QXC6,QXC9,TXC9	
11	17475-ZE1-841	CAP, PRE AIR CLEANER .....	1	-	-	-	-	QNT4,QSC2,QSC9,QXC,QXC6,QXC9,TXC9	
12	17476-ZE1-841	GUIDE, PRE AIR CLEANER .....	1	-	-	-	-	QNT4,QSC2,QSC9,QXC,QXC6,QXC9,TXC9	
13	17478-ZE1-841	PLATE, PRE AIR CLEANER .....	1	-	-	-	-	QNT4,QSC2,QSC9,QXC,QXC6,QXC9,TXC9	

2

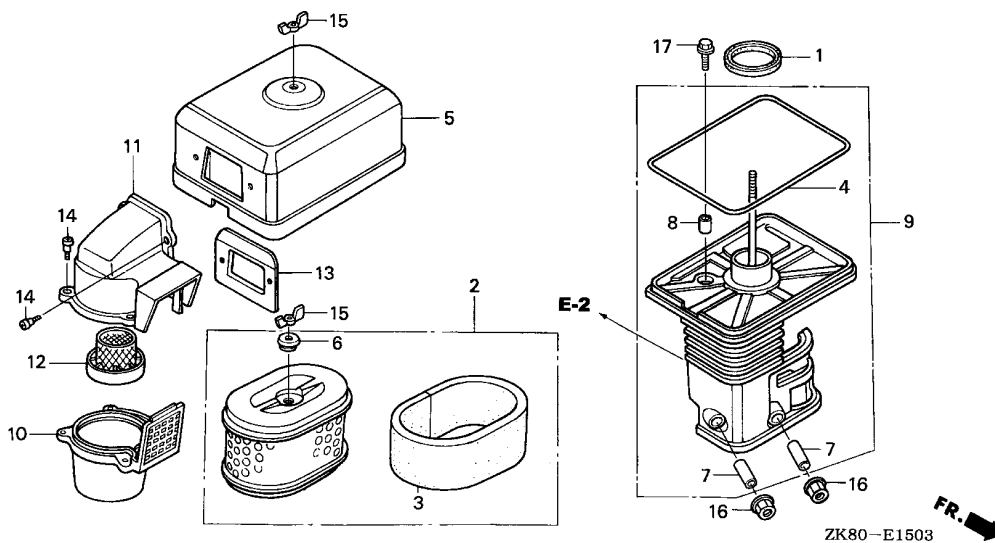

Ref. No.	Part No.	Description	Reqd. QTY					Serial No.	Parts catalogue code
			(1)	(2)	(3)	(4)	(5)		
14	90300-GB0-900	BOLT, MUDGUARD .....	5	-	-	-	-	----- QNT4,QSC2,QSC9,QXC,QXC6,QXC9,TXC9	
15	90325-044-000	NUT, TOOL BOX SETTING .....	2	(5)	-	-	-	----- QNT4,QSC2,QSC9,QXC,QXC6,QXC9,TXC9	
			-	(2)	-	-	-		
16	94050-06000	NUT, FLANGE, 6MM .....	2	-	-	-	-	----- QNT4,QSC2,QSC9,QXC,QXC6,QXC9,TXC9	
17	95701-06020-00	BOLT, FLANGE, 6X20 .....	1	-	-	-	-	----- QNT4,QSC2,QSC9,QXC,QXC6,QXC9,TXC9	
			-	1	-	-	-		

E-15-4

AIR CLEANER(5)

I15

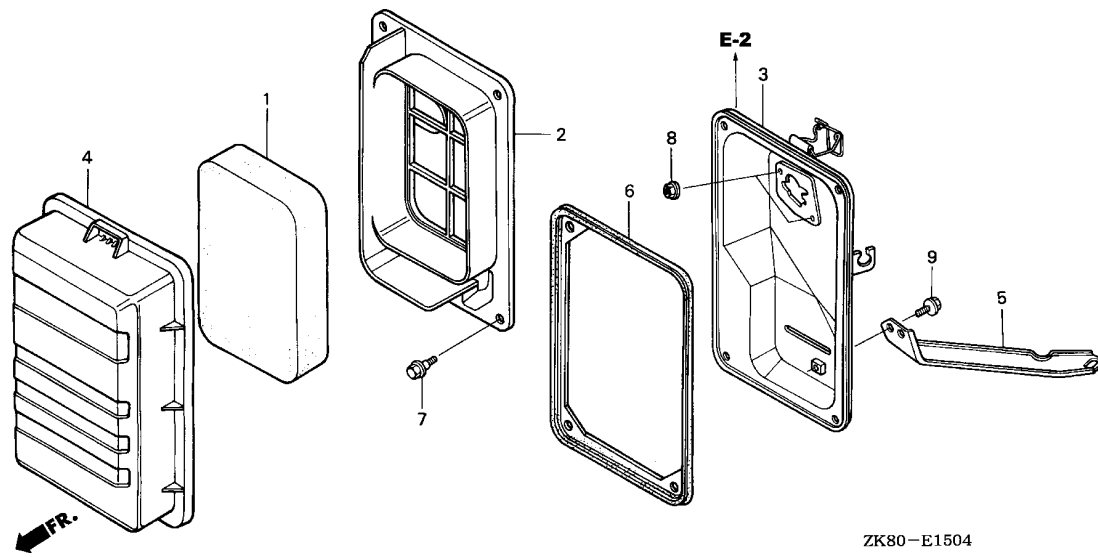

Service item	F.R.T.
CASE COMP., AIR CLEANER	0.1
.ELEMENT, AIR CLEANER	
.SEAL, AIR CLEANER	
.SEPARATOR, AIR CLEANER	

Ref. No.	Part No.	Description	Reqd. QTY					Serial No.	Parts catalogue code
			(1)	(2)	(3)	(4)	(5)		
1	17211-ZB2-000	ELEMENT, AIR CLEANER	1	-	-	-	-	EMA2,VED2,VED3,VEN2,VES,VMT,VPM4,VPM5,VPM7,VPR4,VPR7,VSB1 VSD1,VSG,VS17,VS3,VS4	
2	17212-ZB2-000	SEPARATOR, AIR CLEANER	1	-	-	-	-	EMA2,VED2,VED3,VEN2,VES,VMT,VPM4,VPM5,VPM7,VPR4,VPR7,VSB1 VSD1,VSG,VS17,VS3,VS4	
3	17220-ZB2-000	CASE COMP., AIR CLEANER	1	-	-	-	-	EMA2,VED2,VED3,VEN2,VES,VMT,VPM4,VPM5,VPM7,VPR4,VPR7,VSB1 VSD1,VSG,VS17,VS3,VS4	
4	17231-ZB2-000	COVER, AIR CLEANER	1	-	-	-	-	EMA2,VED2,VED3,VEN2,VES,VMT,VPM4,VPM5,VPM7,VPR4,VPR7,VSB1 VSD1,VSG,VS17,VS3,VS4	
5	17239-ZB2-000	STAY, AIR CLEANER	1	-	-	-	-	EMA2,VED2,VED3,VEN2,VES,VMT,VPM4,VPM5,VPM7,VPR4,VPR7,VSB1 VSD1,VSG,VS17,VS3,VS4	
6	17252-ZB2-000	SEAL, AIR CLEANER	1	-	-	-	-	EMA2,VED2,VED3,VEN2,VES,VMT,VPM4,VPM5,VPM7,VPR4,VPR7,VSB1 VSD1,VSG,VS17,VS3,VS4	
7	90115-459-770	BOLT, WINKER SETTING	4	-	-	-	-	EMA2,VED2,VED3,VEN2,VES,VMT,VPM4,VPM5,VPM7,VPR4,VPR7,VSB1 VSD1,VSG,VS17,VS3,VS4	
8	94050-06080	NUT, FLANGE, 6MM	2	-	-	-	-	EMA2,VED2,VED3,VEN2,VES,VMT,VPM4,VPM5,VPM7,VPR4,VPR7,VSB1 VSD1,VSG,VS17,VS3,VS4	
9	95701-06008-00	BOLT, FLANGE, 6X8	1	-	-	-	-	EMA2,VED2,VED3,VEN2,VES,VMT,VSB1,VSD1,VSG,VS17,VS3,VS4	
	95701-06010-00	BOLT, FLANGE, 6X10	1	-	-	-	-	VPM4,VPM5,VPM7,VPR4,VPR7	

2

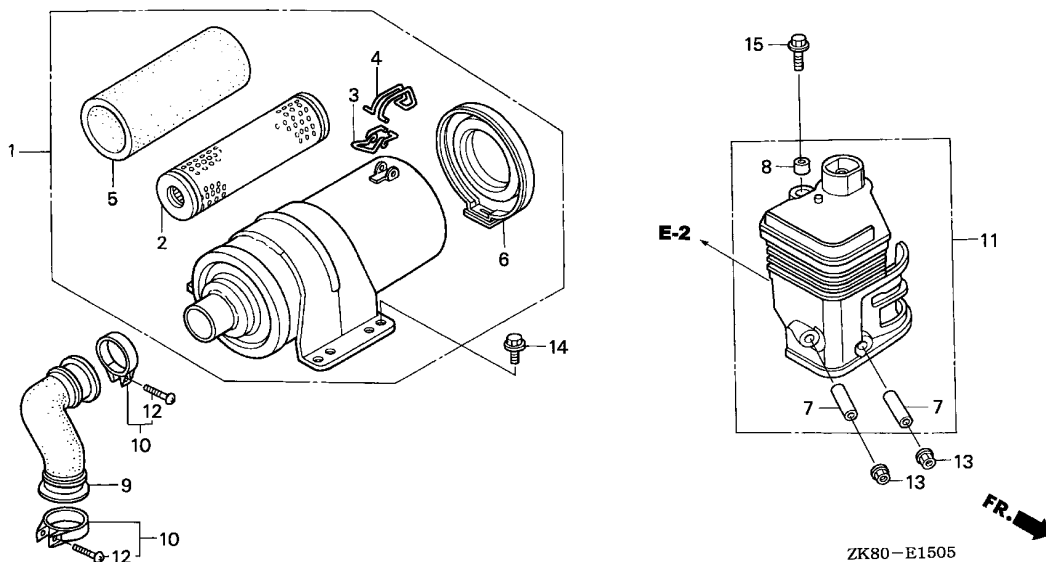

Service item	F.R.T.
CLEANER ASSY., AIR .....	0.1
.ELBOW COMP., AIR CLEANER	
.ELEMENT COMP., AIR CLEANER	
.TUBE, AIR CLEANER CONNECTING	

2

Ref. No.	Part No.	Description	Reqd. QTY					Serial No.	Parts catalogue code
			(1)	(2)	(3)	(4)	(5)		
1	17200-ZK7-V01	CLEANER ASSY., AIR .....	1	-	-	-	-	AR,ARC6,KR	
2	17210-ZK7-V01	ELEMENT COMP., AIR CLEANER ..	1	-	-	-	-	AR,ARC6,KR	
3	17216-PM4-300	CLIP A, WIRE .....	1	-	-	-	-	AR,ARC6,KR	
4	17217-PM4-300	CLIP B, WIRE .....	1	-	-	-	-	AR,ARC6,KR	
5	17218-ZK7-V01	FILTER, OUTER .....	1	-	-	-	-	AR,ARC6,KR	
6	17230-ZK7-V01	COVER COMP., AIR CLEANER ....	1	-	-	-	-	AR,ARC6,KR	
7	17238-ZE7-010	COLLAR, AIR CLEANER .....	2	-	-	-	-	AR,ARC6,KR	
8	17239-ZE1-000	COLLAR B, AIR CLEANER .....	1	-	-	-	-	AR,ARC6,KR	
9	17251-ZE0-S10	TUBE, AIR CLEANER CONNECTING	1	-	-	-	-	AR,ARC6,KR	
10	17255-758-000	BAND, AIR CLEANER CONNECTING TUBE	2	-	-	-	-	AR,ARC6,KR	
11	17410-ZE1-P30	ELBOW COMP., AIR CLEANER ....	1	-	-	-	-	AR,ARC6,KR	
12	93500-04020-0A	SCREW, PAN, 4X20 .....	2	-	-	-	-	AR,ARC6,KR	
13	94050-06000	NUT, FLANGE, 6MM .....	2	-	-	-	-	AR,ARC6,KR	
14	95701-06016-00	BOLT, FLANGE, 6X16 .....	2	-	-	-	-	AR,ARC6,KR	
15	95701-06020-00	BOLT, FLANGE, 6X20 .....	1	-	-	-	-	AR,ARC6,KR	

E-15-6

AIR CLEANER(7)

J 1

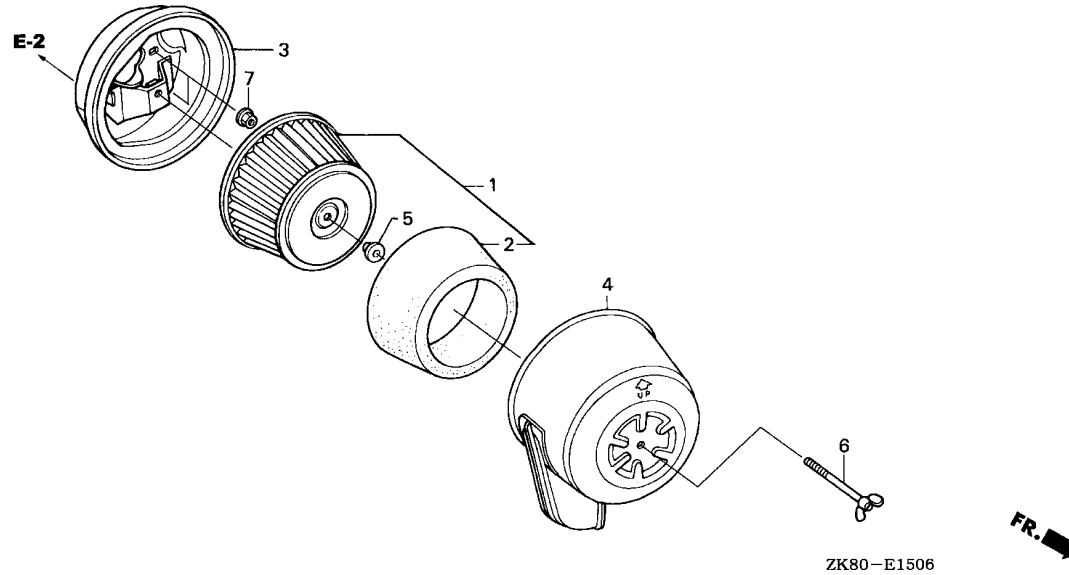

Service item	F.R.T.
CASE COMP., AIR CLEANER .....	0.1
.ELEMENT COMP., AIR CLEANER	

Ref. No.	Part No.	Description	Reqd. QTY					Serial No.	Parts catalogue code
			(1)	(2)	(3)	(4)	(5)		
1	17210-883-903	ELEMENT COMP., AIR CLEANER ..	1	-	-	-	-----	NJC1	
2	17218-883-901	ELEMENT B, AIR CLEANER .....	1	-	-	-	-----	NJC1	
3	17220-ZB6-601	CASE COMP., AIR CLEANER .....	1	-	-	-	-----	NJC1	
4	17230-ZB6-000	COVER COMP., AIR CLEANER .....	1	-	-	-	-----	NJC1	
5	17232-890-010	GROMMET, AIR CLEANER .....	1	-	-	-	-----	NJC1	
6	90143-300-020	BOLT, AIR CLEANER COVER .....	1	-	-	-	-----	NJC1	
7	94050-06000	NUT, FLANGE, 6MM .....	2	-	-	-	-----	NJC1	

2



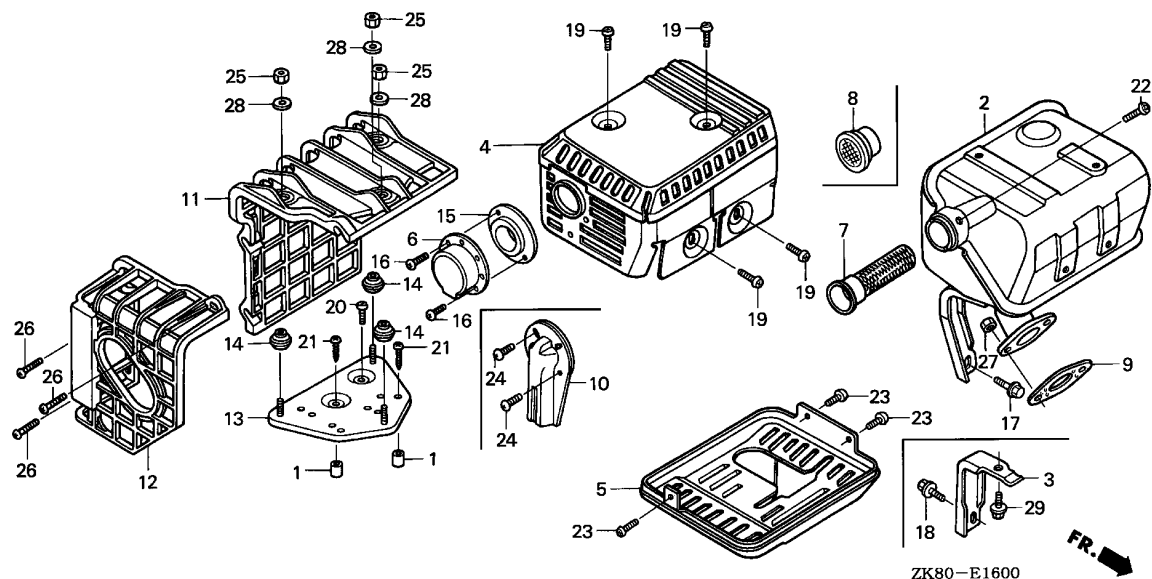

Service item	F.R.T.
COVER COMP., MUFFLER	0.1
.COVER COMP., MUFFLER RR.	
ARRESTER, SPARK	0.2
.BASE COMP., MUFFLER COVER	
.GASKET, MUFFLER	
.MUFFLER ASSY.	
.PROTECTOR, LOWER	
.PROTECTOR, MUFFLER	

Ref. No.	Part No.	Description	Reqd. QTY					Serial No.	Parts catalogue code
			(1)	(2)	(3)	(4)	(5)		
1	17233-896-701	COLLAR, AIR CLEANER CASE	(2)	-	-	-	-	HHQ4, HX4, LHQ4, LSJ4, LX4, QE, QFE4, QHQ4, QKA4, QMC6, QMC8, QMD6, QME4, QNT, QNT4, QWA4, QXE4, QXW, QX4, QX7, RD4, RHQ4, RMB4, RSK, RXE4, RX4, SDS, SD4, SE, SG24, SHQ4, SMC7, SMC9, SMX4, SM14, SWG4, SXE4, SXS4, SX4, SX7, S1CY, TX4, VG24, VHA7, VHH4, VMS4, VMS7, VSD, VSD7, VXE4, VXE7, VX4, WDA6, WKT4, WMBO	
2	18300-ZE1-900	MUFFLER ASSY. (TAC)	1	-	-	-	-	RMD	
	18310-ZE1-821	MUFFLER COMP. (SILENT)	1	-	-	-	-	HG12, LA1, QE, QFE4, QMC8, QMD6, QNZ, QWA4, QXC, QXC6, QXC9, RTB2, SE, SG24, SMC7, SMC9, VEBM, VG24, VMS4, VSX, VSX1, VSX3	
	18310-ZE1-900	MUFFLER COMP.	1	(1)	-	-	-	RMD	
	18310-ZF1-000		1	(1)	-	-	-	HH, HHQ4, HH26, HX, HXE2, HXE8, HXU, HX2, HX26, HX4, LD, LH, LHB3, LHQ4, LJ, LJC7, LJG, LSJ4, LW2, LX, LXU, LX2, LX26, LX4, NJ, NJG, NSJ, PHM, PX, PXU, QAB3, QAX2, QBT6, QCB2, QCL, QD, QGR2, QGR9, QH, QHE, QHP1, QHQ4, QH26, QI2, QMC6, QME4, QMH, QP, QPU, QSC2, QSC9, QS2, QT, QWX2, QX, QXE, QXE2, QXE4, QXE6, QXE8, QXF2, QXM1, QXS2, QXU, QXW, QX2, QX22, QX26, QX4, RD, RD4, RH, RHA2, RHQ4, RH2, RH26, RMB4, RMG2, RSK, RSS1, RX, RXE, RXE2, RXE4, RXU, RX4, SCJ, SD, SDS, SD16, SD4, SH, SHM, SHQ4, SHRY, SJ, SJC1, SJC5, SJG, SMJ1, SM11, SM14, SNX, SNX1, ST, STM, SWX2, SWX4, SX, SXE, SXE4, SXU, SX4, TCS2, TX, TXC9, TXU, TX2, TX26, TX4, UXU, VED, VHH4, VSD, VTU1, VX, VXD, VXD1, VXE4, VXM, VXU, VXU1, VXX2, VXX4, WDA6, WJP, WMBO, WME4	
	18310-ZH7-V90		1	(1)	1	1	-	SMX4	
	18310-ZH8-T30	MUFFLER COMP. (SAKAI-ARRESTER)	1	-	-	-	-	SSK1, SSX2	

E-16

MUFFLER(1)



Ref. No.	Part No.	Description	Reqd. QTY					Serial No.	Parts catalogue code
			(1)	(2)	(3)	(4)	(5)		
(2)	18310-ZH8-810	MUFFLER COMP. (ARRESTER) .....	1	-	-	-	-	KTA,QA2,QA26,QBC2,QM22,QNT,QNT4,SMW2,SM12,STQ,SXS4,S1CY VA2,VED1,VED5,VED6,VWA2,VW12,WKD6,WKT2,WKT4,WKT6,WME2,WMT HG12,HX,HXE2,HXE8,HXU,HX2,HX26,HX4,LX,LXU,LX2,LX26,LX4,PX PXU,QAX2,QBT6,QCB2,QCL,QGR2,QGR9,QI2,QKA4,QMX2,QSC2,QS2 QWX2,QX,QXBR,QXE,QXE2,QXE4,QXE6,QXE8,QXF2,QXM1,QXS2,QXU QXW,QX2,QX22,QX26,QX4,QX7,RH,RHA2,RHQ4,RH2,RH26,RMG2,RSK RTB2,RXE2,SG24,SWX2,SWX4,TCS2,TX,TXBR,TXU,TX2,TX26,TX4 VGE4,VHA7,VHH4,VMS4,VMS7,VPM4,VPM7,VSD,VSD7,VSX,VSX1,VSX3 VTU1,VX,VXBR,VXM,VXU,VXU1,VXW2,VX2,VX4	
			(1)	-	-	-	(1)		
	18310-ZK8-V50	MUFFLER COMP. ....	1	-	-	-	-	QMX2	
	18310-Z8K-870	MUFFLER COMP. (SILENT) .....	1	-	-	-	-	QX7,SX7,VHA7,VMS7,VSD7,VXE7	
3	18315-ZE1-000	STAY, MUFFLER .....	1	-	-	-	-	HG12,LA1,QE,QFE4,QMC8,QMD6,QNZ,QWA4,QXC,QXC6,QXC9,QX7,RTB2 SE,SG24,SMC7,SMC9,SX7,VEBM,VG24,VHA7,VMS4,VMS7,VSD7,VSX VSX1,VSX3,VXE7	
			-	(1)	-	-	-		
4	18320-ZF1-H01	PROTECTOR, MUFFLER (STD.) (BLACK)	1	-	-	-	-	HH,HHQ4,HH26,HX,HXE2,HXE8,HXU,HX2,HX26,HX4,KTA,LD,LH,LHB3 LHQ4,LJ,LJC7,LJG,LSJ4,LW2,LX,LXU,LX2,LX26,LX4,NJ,NJG,NSJ PHM,PX,PXU,QAB3,QAX2,QA2,QA26,QBC2,QBT6,QCB2,QCL,QD,QGR2 QGR9,QH,QHE,QHP1,QHQ4,QH26,QI2,QMC6,QME4,QMH,QMX2,QM22,QNT QNT4,QP,QPU,QSC2,QSC9,QS2,QT,QWX2,QX,QXE,QXE2,QXE4,QXE6 QXE8,QXF2,QXM1,QXS2,QXU,QXW,QX2,QX22,QX26,QX4,RD,RD4,RH RHA2,RHQ4,RH2,RH26,RMB4,RMD,RMG2,RSK,RSS1,RX,RXE,RXE2,RXE4 RXU,RX4,SCJ,SD,SDS,SD16,SD4,SH,SHM,SHQ4,SHRY,SJ,SJC1,SJC5 SJG,SMJ1,SMW2,SMX4,SM11,SM12,SM14,SNX,SNX1,SSK1,SSX2,ST STM,STQ,SWX2,SWX4,SX,SXE,SXE4,SXS4,SXU,SX4,S1CY,TCS2,TX TXC9,TXU,TX2,TX26,TX4,UXU,VA2,VED,VED1,VED5,VED6,VHH4,VSD VTU1,VWA2,VW12,VX,VXD,VXD1,VXE4,VXM,VXU,VXU1,VXW2,VX2,VX4 WDA6,WJP,WKD6,WKT2,WKT4,WKT6,WMBO,WME2,WME4,WMT	
			-	(1)	1	1	1		
	18320-ZF1-H51	PROTECTOR, MUFFLER (SILENT) ..	1	-	-	-	-	HG12,LA1,QE,QFE4,QMC8,QMD6,QNZ,QWA4,QXC,QXC6,QXC9,QX7,RTB2 SE,SG24,SMC7,SMC9,SX7,VEBM,VG24,VHA7,VMS4,VMS7,VSD7,VSX VSX1,VSX3,VXE7	
			-	(1)	-	-	-		
	18320-ZE1-T02	PROTECTOR, UPPER (CHROME) ...	-	-	-	1	-		
5	18325-ZE1-010	PROTECTOR, LOWER .....	1	-	-	-	-	LJ,LJC7,LJG,NJ,NJG,NSJ,QGR2,QGR9,QXS2,RSS1,SCJ,SHRY,SJ SJC1,SJC5,SJG,SMJ1,SM11,SNX,SNX1,ST,STM,VXD,VXD1,WJP	
			-	(1)	-	-	-		
6	18331-883-810	CAP, MUFFLER .....	1	-	-	-	-	HG12,QMC8,QWA4,QXC,QXC6,QXC9,SG24,SMC7,VEBM,VG24	
			-	(1)	-	-	-		
	18340-ZE1-010	DEFLECTOR COMP. ....	1	-	-	-	-	KTA,LSJ4,LW2,NSJ,QA2,QA26,QBT6,QMC6,QMH,QMX2,QM22,QNT,QNT4 QP,QPU,QS2,QT,QWX2,QXU,RMB4,SCJ,SDS,SHM,SJC1,SJC5,SMW2 SMX4,SM11,SM12,SM14,SNX,SNX1,SSK1,SSX2,STQ,SWX2,SWX4,SXS4 SXU,S1CY	
7	18355-ZE1-000	ARRESTER, SPARK .....	1	-	-	-	-	KTA,LJC7,QA2,QA26,QBC2,QMX2,QM22,QNT,QNT4,SJC1,SJC5,SMW2 SM12,SSK1,SSX2,STQ,SXS4,S1CY,VA2,VED1,VED5,VED6,VPM5,VWA2 VW12,WKD6,WKT2,WKT4,WKT6,WME2,WMT	
			(1)	-	-	-	(1)	HG12,HX,HXE2,HXE8,HXU,HX2,HX26,HX4,LX,LXU,LX2,LX26,LX4,PX PXU,QAX2,QBT6,QCB2,QCL,QGR2,QGR9,QI2,QKA4,QSC2,QS2,QWX2,QX QXBR,QXE,QXE2,QXE4,QXE6,QXE8,QXF2,QXM1,QXS2,QXU,QXW,QX2 QX22,QX26,QX4,QX7,RH,RHA2,RHQ4,RH2,RH26,RMG2,RSK,RTB2,RXE2 SG24,SWX2,SWX4,TCS2,TX,TXBR,TXU,TX2,TX26,TX4,VGE4,VHA7 VHH4,VMS4,VMS7,VPM4,VPM7,VSD,VSD7,VSX,VSX1,VSX3,VTU1,VX VXBR,VXM,VXU,VXU1,VXW2,VX2,VX4	
			-	(1)	(1)	-	-		



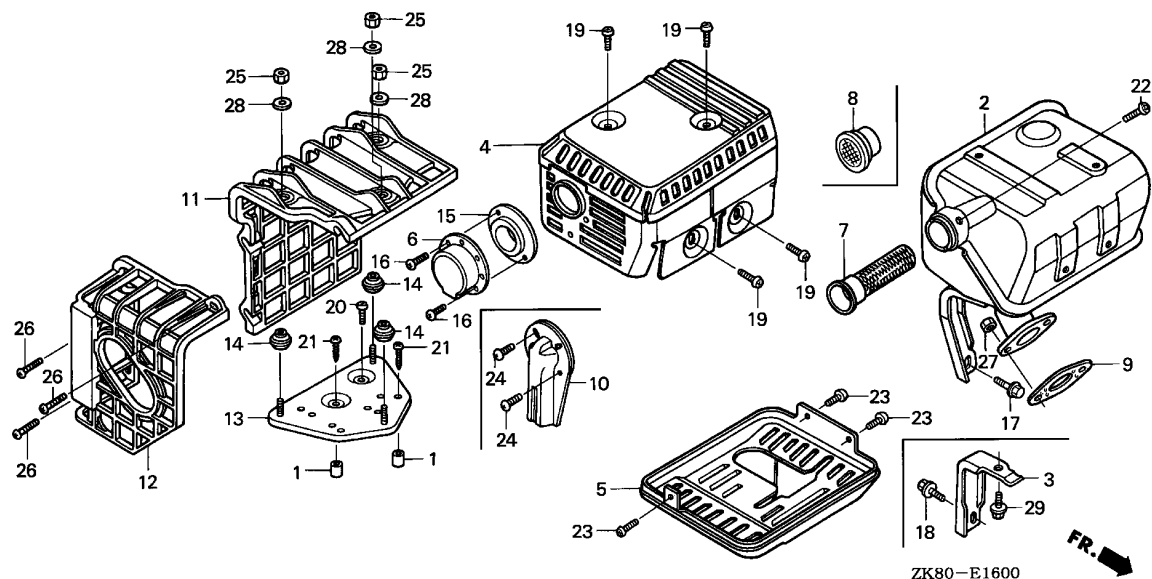

Ref. No.	Part No.	Description	Reqd. QTY					Serial No.	Parts catalogue code
			(1)	(2)	(3)	(4)	(5)		
(7)	18355-ZE1-810	ARRESTER, SPARK (SILENT) ....	1	-	-	-	-	QE,QFE4,QMC8,QMD6,QNZ,QWA4,QXC,QXC6,QXC9,SE,SG24,SMC7,SMC9,VEBM,VG24,VMS4	
8	18361-ZLO-000	NETTING, WIRE FLANGE .....	1	(1)	-	-	-	QX7,SX7,VHA7,VMS7,VSD7,VXE7	
9	18381-ZH8-800	GASKET, MUFFLER .....	1	-	-	-	-	HG12,HH,HHQ4,HH26,HX,HXE2,HXE8,HXU,HX2,HX26,HX4,KTA,LA1,LD,LH,LHB3,LHQ4,LJ,LJC7,LJG,LSJ4,LW2,LX,LXU,LX2,LX26,LX4,NJ,NJG,NSJ,PHM,PX,PXU,QAB3,QAX2,QA2,QA26,QBC2,QBT6,QCB2,QCL,QD,QE,QFE4,QGR2,QGR9,QH,QHE,QHP1,QHQ4,QH26,QI2,QKA4,QMC6,QMC8,QMD6,QME4,QMH,QMX2,QMZ2,QNT,QNT4,QNZ,QP,QPU,QSC2,QSC9,QS2,QT,QWA4,QWX2,QX,QXC,QXC6,QXC9,QXE,QXE2,QXE4,QXE6,QXE8,QXF2,QXM1,QXS2,QXU,QXW,QX2,QX22,QX26,QX4,QX7,RD,RD4,RH,RHA2,RHQ4,RH2,RH26,RMB4,RMD,RMG2,RSK,RSS1,RTB2,RX,RXE,RXE2,RXE4,RXU,RX4,SCJ,SD,SDS,SD16,SD4,SE,SG24,SH,SHM,SHQ4,SHRY,SJ,SJC1,SJC5,SJG,SMC7,SMC9,SMJ1,SMW2,SMX4,SM11,SM12,SM14,SNX,SNX1,SSK1,SSX2,ST,STM,STQ,SWG4,SWX2,SWX4,SX,SXE,SXE4,SXS4,SXU,SX4,SX7,S1CY,TCS2,TX,TXC9,TXU,TX2,TX26,TX4,UXU,VA2,VEBM,VED,VED1,VED5,VED6,VGE4,VG24,VHA7,VHH4,VMS4,VMS7,VPM4,VPM5,VPM7,VSD,VSD7,VSX,VSX1,VSX3,VTU1,VVA2,VW12,VX,VXD,VXD1,VXE4,VXE7,VXM,VXU,VXU1,VXW2,VX2,VX4,WDA6,WJP,WKD6,WKT2,WKT4,WKT6,WMB0,WME2,WME4,WMT	
10	18431-ZH8-W50	DEFLECTOR, MUFFLER .....	(1)	-	-	-	-	QMC6,QMC8,QNT,QNT4,QWA4,RMB4,SDS,SG24,SMC7,SXS4,VG24	
11	18433-ZH8-W40	COVER COMP., MUFFLER .....	(1)	-	-	-	-	HHQ4,HX4,LHQ4,LSJ4,LX4,QE,QFE4,QHQ4,QKA4,QMC6,QMC8,QMD6,QME4,QNT,QNT4,QWA4,QXE4,QXW,QX4,QX7,RD4,RHQ4,RMB4,RSK,RXE4,RX4,SDS,SD4,SE,SG24,SHQ4,SMC7,SMC9,SMX4,SM14,SWG4,SXE4,SXS4,SX4,SX7,S1CY,TX4,VG24,VHA7,VHH4,VMS4,VMS7,VSD,VSD7,VXE4,VXE7,VX4,WDA6,WKT4,WMB0	

Ref. No.	Part No.	Description	Reqd. QTY					Serial No.	Parts catalogue code
			(1)	(2)	(3)	(4)	(5)		
12	18434-ZH8-W40	COVER COMP., MUFFLER RR. ....	(1)	-	-	-	-	HHQ4, HX4, LHQ4, LSJ4, LX4, QE, QFE4, QHQ4, QKA4, QMC6, QMC8, QMD6, QME4, QNT, QNT4, QWA4, QXE4, QXW, QX4, QX7, RD4, RHQ4, RMB4, RSK, RXE4, RX4, SDS, SD4, SE, SG24, SHQ4, SMC7, SMC9, SMX4, SM14, SWG4, SXE4, SXS4, SX4, SX7, S1CY, TX4, VG24, VHA7, VHH4, VMS4, VMS7, VSD, VSD7, VXE4, VXE7, VX4, WDA6, WKT4, WMBO	
13	18436-ZH8-W40	BASE COMP., MUFFLER COVER ...	(1)	-	-	-	-	HHQ4, HX4, LHQ4, LSJ4, LX4, QE, QFE4, QHQ4, QKA4, QMC6, QMC8, QMD6, QME4, QNT, QNT4, QWA4, QXE4, QXW, QX4, QX7, RD4, RHQ4, RMB4, RSK, RXE4, RX4, SDS, SD4, SE, SG24, SHQ4, SMC7, SMC9, SMX4, SM14, SWG4, SXE4, SXS4, SX4, SX7, S1CY, TX4, VG24, VHA7, VHH4, VMS4, VMS7, VSD, VSD7, VXE4, VXE7, VX4, WDA6, WKT4, WMBO	
14	18466-ZH8-W40	SPACER, MUFFLER COVER .....	(3)	-	-	-	-	HHQ4, HX4, LHQ4, LSJ4, LX4, QE, QFE4, QHQ4, QKA4, QMC6, QMC8, QMD6, QME4, QNT, QNT4, QWA4, QXE4, QXW, QX4, QX7, RD4, RHQ4, RMB4, RSK, RXE4, RX4, SDS, SD4, SE, SG24, SHQ4, SMC7, SMC9, SMX4, SM14, SWG4, SXE4, SXS4, SX4, SX7, S1CY, TX4, VG24, VHA7, VHH4, VMS4, VMS7, VSD, VSD7, VXE4, VXE7, VX4, WDA6, WKT4, WMBO	
15	18522-ZE1-000	GUIDE, MUFFLER .....	1	-	-	-	-	KTA, LSJ4, LW2, NSJ, QA2, QA26, QBT6, QMC6, QMH, QMX2, QMZ2, QNT, QNT4, QP, QPU, QS2, QT, QXU, RMB4, SCJ, SDS, SHM, SJC1, SJC5, SMW2, SMX4, SM11, SM12, SM14, SNX, SNX1, SSK1, SSSX2, STQ, SWX2, SWX4, SXS4, SXU, S1CY	
			-	(1)	-	-	-		
16	90002-ZG0-003	SCREW, TAPPING, 4X8 .....	2	-	-	-	-	KTA, LSJ4, LW2, NSJ, QA2, QA26, QBT6, QMC6, QMH, QMX2, QMZ2, QNT, QNT4, QP, QPU, QS2, QT, QXU, RMB4, SCJ, SDS, SHM, SJC1, SJC5, SMW2, SMX4, SM11, SM12, SM14, SNX, SNX1, SSK1, SSSX2, STQ, SWX2, SWX4, SXS4, SXU, S1CY	
	90055-ZE1-000	SCREW, TAPPING, 4X6 .....	2	(2)	-	-	-	HG12, QMC8, QWA4, QXC, QXC6, QXC9, SG24, SMC7, VEBM, VG24	
	90183-671-003	SCREW, TAPPING, 4X8 .....	-	(2)	-	-	-		
17	90016-ZE1-000	BOLT, FLANGE, 6X13 .....	1	-	-	-	-	QMX2, SMX4	
18	90016-ZE1-000	BOLT, FLANGE, 6X13 .....	1	-	-	-	-	HG12, LA1, QE, QFE4, QMC8, QMD6, QNZ, QWA4, QXC, QXC6, QXC9, QX7, SE, SG24, SMC7, SMC9, SX7, VEBM, VG24, VHA7, VMS4, VMS7, VSD7, VSX, VSX1, VSX3, VXE7	
			-	(1)	-	-	-		
19	90050-ZE1-000	SCREW, TAPPING, 5X8 .....	4	-	-	-	-	HH, HHQ4, HH26, HX, HXE2, HXE8, HXU, HX2, HX26, HX4, KTA, LD, LH, LHB3, LHQ4, LJ, LJ7, LJG, LSJ4, LW2, LX, LXU, LX2, LX26, LX4, NJ, NJG, NSJ, PHM, PX, PXU, QAB3, QAX2, QA2, QA26, QBC2, QBT6, QCB2, QCL, QD, QE, QFE4, QGR2, QGR9, QH, QHE, QHP1, QHQ4, QH26, QI2, QMC6, QMC8, QMD6, QME4, QMH, QMX2, QMZ2, QNT, QNT4, QNZ, QP, QPU, QSC2, QSC9, QS2, QT, QWA4, QWX2, QX, QXC, QXC6, QXC9, QXE, QXE2, QXE4, QXE6, QXE8, QXF2, QXM1, QXS2, QXU, QXW, QX2, QX22, QX26, QX4, QX7, RD, RD4, RH, RHA2, RHQ4, RH2, RH26, RMB4, RMD, RMG2, RSK, RSS1, RX, RXE, RXE2, RXE4, RXU, RX4, SCJ, SD, SDS, SD16, SD4, SE, SG24, SH, SHM, SHQ4, SHRY, SJ, SJC1, SJC5, SJG, SMC7, SMC9, SMJ1, SMW2, SMX4, SM11, SM12, SM14, SNX, SNX1, SSK1, SSSX2, ST, STM, STQ, SWX2, SWX4, SX, SXE, SXE4, SXS4, SXU, SX4, SX7, S1CY, TCS2, TX, TXC9, TXU, TX2, TX26, TX4, UXU, VA2, VEBM, VED, VED1, VED5, VED6, VG24, VHA7, VHH4, VMS4, VMS7, VSD, VSD7, VTU1, VWA2, VW12, VX, VXD, VXD1, VXE4, VXE7, VXM, VXU, VXU1, VWX2, VX2, VX4, WDA6, WJP, WKD6, WKT2, WKT4, WKT6, WMBO, WME2, WME4, WMT	
			-	(4)	4	4	4		
	90050-ZE3-H00	.....	4	-	-	-	-	HG12, LA1, RTB2, VSX, VSX1, VSX3	
20	90050-ZE1-000	SCREW, TAPPING, 5X8 .....	(1)	-	-	-	-	HHQ4, HX4, LHQ4, LSJ4, LX4, QE, QFE4, QHQ4, QKA4, QMC6, QMC8, QMD6, QME4, QNT, QNT4, QWA4, QXE4, QXW, QX4, QX7, RD4, RHQ4, RMB4, RSK, RXE4, RX4, SDS, SD4, SE, SG24, SHQ4, SMC7, SMC9, SMX4, SM14, SWG4, SXE4, SXS4, SX4, SX7, S1CY, TX4, VG24, VHA7, VHH4, VMS4, VMS7, VSD, VSD7, VXE4, VXE7, VX4, WDA6, WKT4, WMBO	



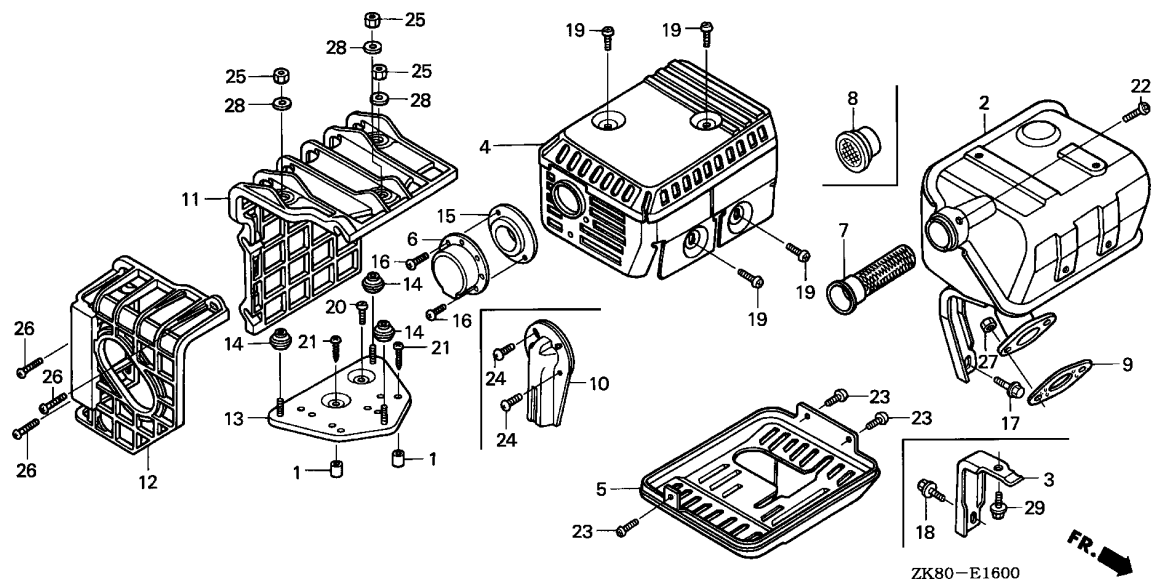

Ref. No.	Part No.	Description	Reqd. QTY					Serial No.	Parts catalogue code
			(1)	(2)	(3)	(4)	(5)		
21	90050-ZH8-W40	SCREW, TAPPING, 5X25	(2)	-	-	-	-	HHQ4, HX4, LHQ4, LSJ4, LX4, QE, QFE4, QHQ4, QKA4, QMC6, QMC8, QMD6, QME4, QNT, QNT4, QWA4, QXE4, QXW, QX4, QX7, RD4, RHQ4, RMB4, RSK, RXE4, RX4, SDS, SD4, SE, SG24, SHQ4, SMC7, SMC9, SMX4, SM14, SWG4, SXE4, SXS4, SX4, SX7, S1CY, TX4, VG24, VHA7, VHH4, VMS4, VMS7, VSD, VSD7, VXE4, VXE7, VX4, WDA6, WKT4, WMBO	
22	90055-ZE1-000	SCREW, TAPPING, 4X6	1	-	-	-	-	KTA, LJC7, QA2, QA26, QBC2, QMX2, QMZ2, QNT, QNT4, SJC1, SJC5, SMW2, SM12, SSK1, SSSX2, STQ, SXS4, S1CY, VA2, VED1, VED5, VED6, VPM5, VWA2, VW12, WKD6, WKT2, WKT4, WKT6, WME2, WMT	
	90056-ZLO-000		-	-	(1)	-	-	HG12, HX, HXE2, HXE8, HXU, HX2, HX26, HX4, LX, LXU, LX2, LX26, LX4, PX, PXU, QAX2, QBT6, QCB2, QCL, QGR2, QGR9, QI2, QKA4, QSC2, QS2, QWX2, QX, QXBR, QXE, QXE2, QXE4, QXE6, QXE8, QXF2, QXM1, QXU, QXW, QX2, QX22, QX26, QX4, QX7, Q1, RH, RHA2, RHQ4, RH2, RH26, RMG2, RSK, RTB2, RXE2, R1, SWX2, SWX4, S1, TCS2, TX, TXBR, TXU, TX2, TX26, TX4, VGE4, VHA7, VHH4, VMS4, VMS7, VPM4, VPM7, VSD, VSD7, VSX, VSX1, VSX3, VTU1, VX, VXBR, VXM, VXU, VXU1, VXW2, VX2, VX4, W1	
	90055-ZE1-000	SCREW, TAPPING, 4X6	3	-	-	-	-	L1, QE, QFE4, QMC8, QMD6, QNZ, QWA4, QXC, QXC6, QXC9, SE, SG24, SMC7, SMC9, SX7, VEBM, VG24, VXE7	
	90055-ZE1-000	SCREW, TAPPING, 4X6	-	(3)	-	-	-	LJ, LJC7, LJG, NJ, NJG, NSJ, QGR2, QGR9, QXS2, RSS1, SCJ, SHRY, SJC1, SJC5, SJG, SMJ1, SM11, SNX, SNX1, ST, STM, VXD, VXD1, WJP	
24	90055-ZE1-000	SCREW, TAPPING, 4X6	(2)	-	-	-	-	QMC6, QMC8, QNT, QNT4, QWA4, RMB4, SDS, SG24, SMC7, SXS4, VG24	
25	90302-KF9-900	NUT, HEX., 5MM	(3)	-	-	-	-	HHQ4, HX4, LHQ4, LSJ4, LX4, QE, QFE4, QHQ4, QKA4, QMC6, QMC8, QMD6, QME4, QNT, QNT4, QWA4, QXE4, QXW, QX4, QX7, RD4, RHQ4, RMB4, RSK, RXE4, RX4, SDS, SD4, SE, SG24, SHQ4, SMC7, SMC9, SMX4, SM14, SWG4, SXE4, SXS4, SX4, SX7, S1CY, TX4, VG24, VHA7, VHH4, VMS4, VMS7, VSD, VSD7, VXE4, VXE7, VX4, WDA6, WKT4, WMBO	

Ref. No.	Part No.	Description	Reqd. QTY					Serial No.	Parts catalogue code	
			(1)	(2)	(3)	(4)	(5)			
26	93891-06020-07	SCREW-WASHER, 6X20 .....	(3)	-	-	-	-	-----	HHQ4, HX4, LHQ4, LSJ4, LX4, QE, QFE4, QHQ4, QKA4, QMC6, QMC8, QMD6, QME4, QNT, QNT4, QWA4, QXE4, QXW, QX4, QX7, RD4, RHQ4, RMB4, RSK, RXE4, RX4, SDS, SD4, SE, SG24, SHQ4, SMC7, SMC9, SMX4, SM14, SWG4, SXE4, SXS4, SX4, SX7, S1CY, TX4, VG24, VHA7, VHH4, VMS4, VMS7, VSD, VSD7, VXE4, VXE7, VX4, WDA6, WKT4, WMBO	
27	94001-08000-0S	NUT, HEX., 8MM .....	2	-	-	-	-	-----	HG12, HH, HHQ4, HH26, HX, HXE2, HXE8, HXU, HX2, HX26, HX4, KTA, LA1, LD, LH, LHB3, LHQ4, LJ, LJ7, LJG, LSJ4, LW2, LX, LXU, LX2, LX26, LX4, NJ, NJG, NSJ, PHM, PX, PXU, QAB3, QAX2, QA2, QA26, QBC2, QBT6, QCB2, QCL, QD, QE, QFE4, QGR2, QGR9, QH, QHE, QHP1, QHQ4, QH26, QI2, QKA4, QMC6, QMC8, QMD6, QME4, QMH, QMX2, QMZ2, QNT, QNT4, QNZ, QP, QPU, QSC2, QSC9, QS2, QT, QWA4, QWX2, QX, QXC, QXC6, QXC9, QXE, QXE2, QXE4, QXE6, QXE8, QXF2, QXM1, QXS2, QXU, QXW, QX2, QX22, QX26, QX4, QX7, RD, RD4, RH, RHA2, RHQ4, RH2, RH26, RMB4, RMD, RMG2, RSK, RSS1, RTB2, RX, RXE, RXE2, RXE4, RXU, RX4, SCJ, SD, SDS, SD16, SD4, SE, SG24, SH, SHM, SHQ4, SHRY, SJ, SJC1, SJC5, SJG, SMC7, SMC9, SMJ1, SMW2, SMX4, SM11, SM12, SM14, SNX, SNX1, SSK1, SSSX2, ST, STM, STQ, SWG4, SWX2, SWX4, SX, SXE, SXE4, SXS4, SXU, SX4, SX7, S1CY, TCS2, TX, TXC9, TXU, TX2, TX26, TX4, UXU, VA2, VEBM, VED, VED1, VED5, VED6, VG24, VHA7, VHH4, VMS4, VMS7, VPM4, VPM5, VPM7, VSD, VSD7, VSX, VSX1, VSX3, VTU1, VWA2, VW12, VX, VXD, VXD1, VXE4, VXE7, VXM, VXU, VXU1, VXW2, VX2, VX4, WDA6, WJP, WKD6, WKT2, WKT4, WKT6, WMBO, WME2, WME4, WMT	
28	94103-05700	WASHER, PLAIN, 5MM .....	(3)	-	2	2	2	2	-----	HHQ4, HX4, LHQ4, LSJ4, LX4, QE, QFE4, QHQ4, QKA4, QMC6, QMC8, QMD6, QME4, QNT, QNT4, QWA4, QXE4, QXW, QX4, QX7, RD4, RHQ4, RMB4, RSK, RXE4, RX4, SDS, SD4, SE, SG24, SHQ4, SMC7, SMC9, SMX4, SM14, SWG4, SXE4, SXS4, SX4, SX7, S1CY, TX4, VG24, VHA7, VHH4, VMS4, VMS7, VSD, VSD7, VXE4, VXE7, VX4, WDA6, WKT4, WMBO
29	95701-06012-00	BOLT, FLANGE, 6X12 .....	1	-	-	-	-	-----	HG12, LA1, QE, QFE4, QMC8, QMD6, QNZ, QWA4, QXC, QXC6, QXC9, QX7, RTB2, SE, SG24, SMC7, SMC9, SX7, VEBM, VG24, VHA7, VMS4, VMS7, VSD7, VSX, VSX1, VSX3, VXE7	
			-	(1)	-	-	-			



E-16-1

MUFFLER(2)

J 8

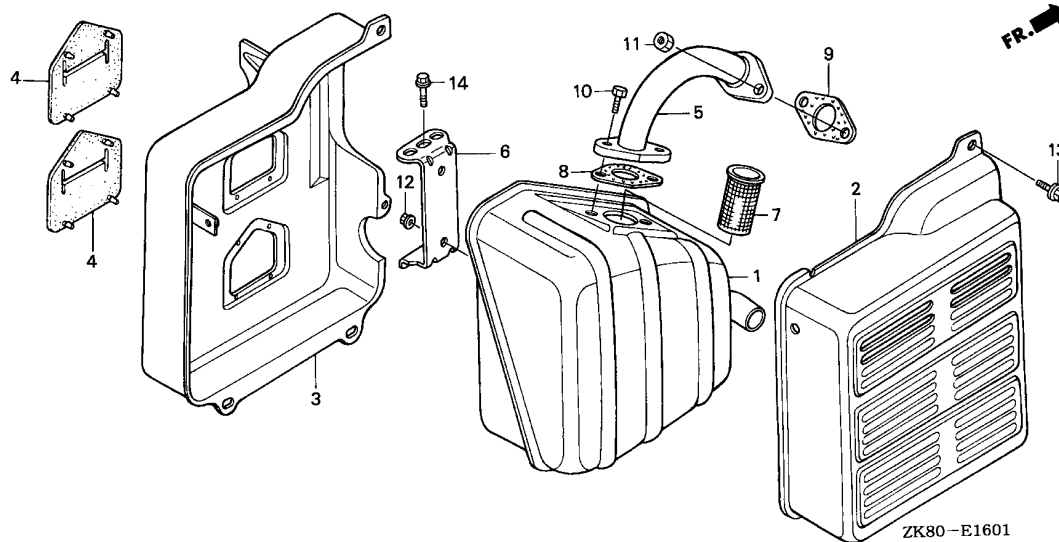

Service item	F.R.T.
ARRESTER, SPARK .....	0.2
.GASKET, MUFFLER	
.MUFFLER COMP.	
.PIPE COMP., EX.	
.PROTECTOR, MUFFLER INNER	
.SEAL, MUFFLER PROTECTOR	

Ref. No.	Part No.	Description	Reqd. QTY					Serial No.	Parts catalogue code
			(1)	(2)	(3)	(4)	(5)		
1	18310-ZB2-000 18310-ZB3-C00	MUFFLER COMP. .... .....	1	-	-	-	-	SKM EMA2,VED2,VED3,VEN2,VES,VMT,VPR4,VPR7,VS17,VS3,VS4	
2	18320-ZB2-000	PROTECTOR, MUFFLER OUTER ....	1	-	-	-	-	EMA2,SKM,VED2,VED3,VES,VMT,VS17,VS3,VS4	
3	18325-ZB2-000 18325-ZH8-T90	PROTECTOR, MUFFLER INNER .... PROTECTOR, MUFFLER INNER (DENYO)	1	-	-	-	-	VED2,VED3,VEN2,VES,VMT,VS17,VS3,VS4 EMA2,SKM	
4	18329-ZB2-000	SEAL, MUFFLER PROTECTOR .....	2	-	-	-	-	EMA2,SKM,VED2,VED3,VEN2,VES,VMT,VS17,VS3,VS4	
5	18330-ZB2-000 18330-ZH8-T90	PIPE COMP., EX. .... PIPE COMP., EX. (DENYO) .....	1	-	-	-	-	SKM,VED2,VED3,VEN2,VES,VMT,VS17,VS3,VS4 EMA2	
6	18338-ZB3-E30	STAY, MUFFLER .....	1	-	-	-	-	VED2,VED3,VEN2,VES,VMT,VS17,VS3,VS4	
7	18355-898-630	ARRESTER, SPARK .....	1	-	-	-	-	EMA2,VED2,VED3,VEN2,VES,VPR4,VPR7,VS17	
8	18381-ZE1-800 18381-ZH8-800	GASKET, MUFFLER .....	1	-	-	-	-	EMA2,VED2,VED3,VEN2,VES,VMT,VPR4,VPR7,VS17,VS3,VS4 SKM	
9	18381-ZH8-800	GASKET, MUFFLER .....	1	-	-	-	-	EMA2,SKM,VED2,VED3,VEN2,VES,VMT,VPR4,VPR7,VS17,VS3,VS4	
10	92101-08020-0A	BOLT, HEX., 8X20 .....	2	-	-	-	-	VED2,VED3,VEN2,VES,VMT,VPR4,VPR7,VS17	
11	94001-08000-0S	NUT, HEX., 8MM .....	2	-	-	-	-	VED2,VED3,VEN2,VES,VMT,VPR4,VPR7,VS17	
12	94050-06000	NUT, FLANGE, 6MM .....	2	-	-	-	-	VED2,VED3,VEN2,VES,VMT,VS17,VS3,VS4	
13	95701-06012-00	BOLT, FLANGE, 6X12 .....	5	-	-	-	-	VED2,VED3,VES,VMT,VSG	
14	95801-08020-18	BOLT, FLANGE, 8X20 .....	1	-	-	-	-	VED2,VEN2,VES	

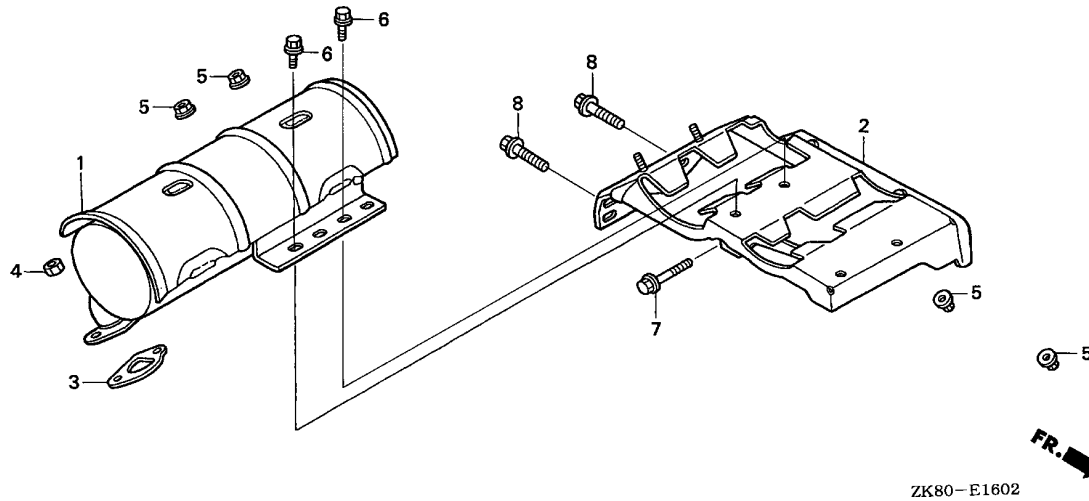

Service item	F.R.T.
GASKET, MUFFLER .....	0.2
.MUFFLER COMP.	
STAY COMP., MUFFLER .....	0.3

Ref. No.	Part No.	Description	Reqd. QTY					Serial No.	Parts catalogue code
			(1)	(2)	(3)	(4)	(5)		
1	18310-ZK7-V01	MUFFLER COMP. ....	1	-	-	-	-	AR,ARC6,KR	
2	18338-ZK8-V01	STAY COMP., MUFFLER .....	1	-	-	-	-	AR,ARC6,KR	
3	18381-ZH8-800	GASKET, MUFFLER .....	1	-	-	-	-	AR,ARC6,KR	
4	94001-08000-0S	NUT, HEX., 8MM .....	2	-	-	-	-	AR,ARC6,KR	
5	94050-06000	NUT, FLANGE, 6MM .....	4	-	-	-	-	AR,ARC6,KR	
6	95701-06016-00	BOLT, FLANGE, 6X16 .....	2	-	-	-	-	AR,ARC6,KR	
7	95701-06025-00	BOLT, FLANGE, 6X25 .....	1	-	-	-	-	AR,ARC6,KR	
8	95701-08020-00	BOLT, FLANGE, 8X20 .....	2	-	-	-	-	AR,ARC6,KR	





E-16-3

MUFFLER(4)

J10

FR. →

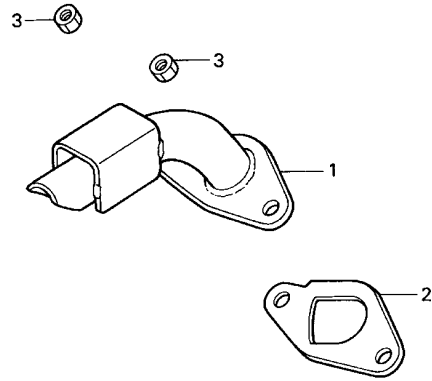

ZK80-E1603

Service item	F.R.T.
GASKET, MUFFLER .....	0.1
.PIPE, EX.	

2

Ref. No.	Part No.	Description	Reqd. QTY					Serial No.	Parts catalogue code
			(1)	(2)	(3)	(4)	(5)		
1	18310-ZL0-W80	PIPE, EX. ....	1	-	-	-	-	-----	BL,LVL,QVL
2	18381-ZH8-800	GASKET, MUFFLER .....	1	-	-	-	-	-----	BL,LVL,QVL
3	94001-08000-0S	NUT, HEX., 8MM .....	2	-	-	-	-	-----	BL,LVL,QVL

E-16-4

MUFFLER(5)

J11

FR.

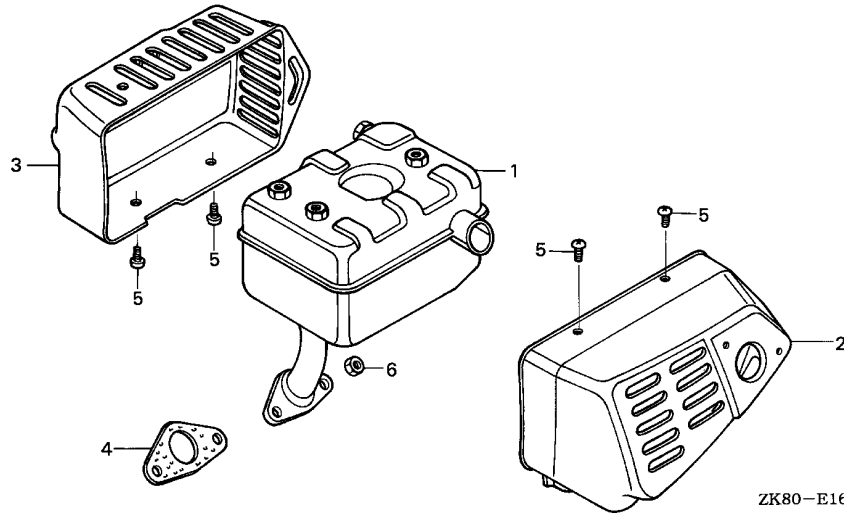

Service item	F.R.T.
PROTECTOR, L. MUFFLER .....	0.1
.PROTECTOR, R. MUFFLER	
GASKET, MUFFLER .....	0.2
.MUFFLER COMP.	

Ref. No.	Part No.	Description	Reqd. QTY					Serial No.	Parts catalogue code
			(1)	(2)	(3)	(4)	(5)		
1	18310-734-750	MUFFLER COMP. ....	1	-	-	-	-	LJS	
2	18312-734-000	PROTECTOR, L. MUFFLER .....	1	-	-	-	-	LJS	
3	18313-734-000	PROTECTOR, R. MUFFLER .....	1	-	-	-	-	LJS	
4	18381-ZH8-800	GASKET, MUFFLER .....	1	-	-	-	-	LJS	
5	93500-06006-0B	SCREW, PAN, 6X6 .....	6	-	-	-	-	LJS	
6	94001-08000-0S	NUT, HEX., 8MM .....	2	-	-	-	-	LJS	

2

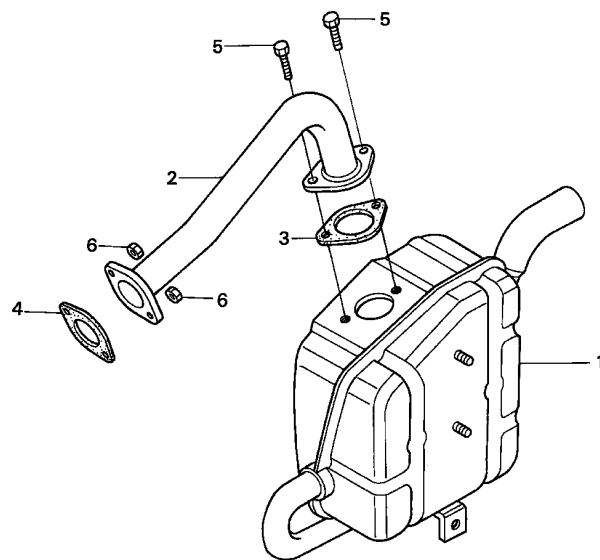

Service item	F.R.T.
GASKET, MUFFLER	0.2
.MUFFLER COMP.	
.PIPE COMP., EX.	

2

Ref. No.	Part No.	Description	Reqd. QTY					Serial No.	Parts catalogue code
			(1)	(2)	(3)	(4)	(5)		
1	18310-ZB6-C01	MUFFLER COMP. ....	1	-	-	-	-	NJC1,SMJ	
2	18330-ZB6-000	PIPE COMP., EX. ....	1	-	-	-	-	NJC1,SMJ	
3	18381-ZE1-800	GASKET, MUFFLER ....	1	-	-	-	-	NJC1,SMJ	
4	18381-ZH8-800	GASKET, MUFFLER ....	1	-	-	-	-	NJC1,SMJ	
5	92101-08020-0A	BOLT, HEX., 8X20 ....	2	-	-	-	-	NJC1,SMJ	
6	94001-08000-0S	NUT, HEX., 8MM ....	2	-	-	-	-	NJC1,SMJ	

# E-17

# FUEL TANK(1)

J13

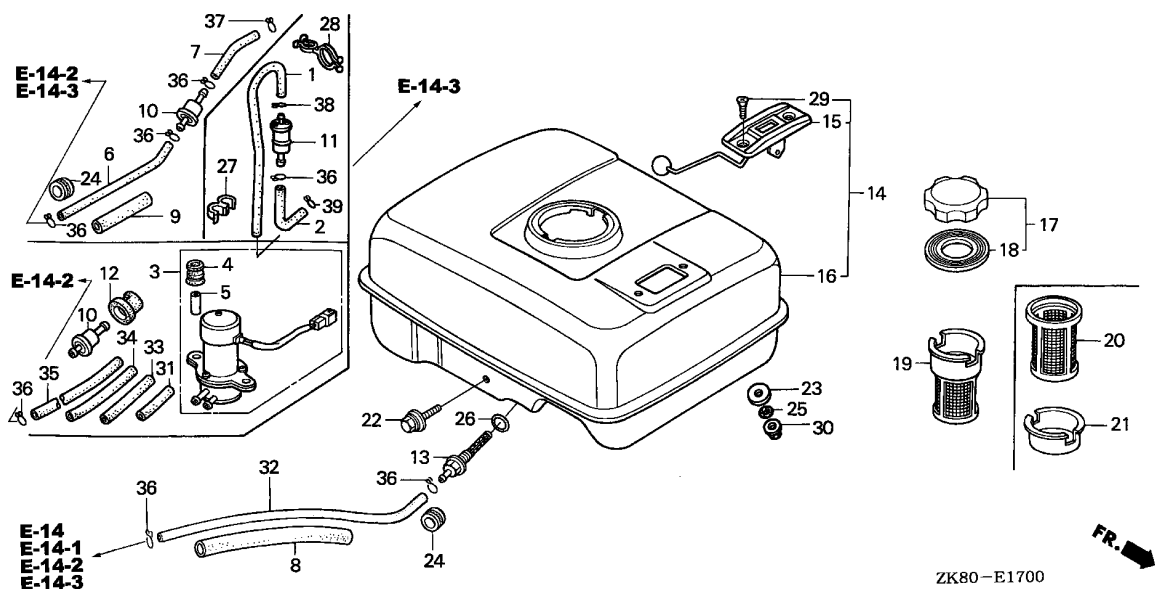

ZK80-E1700

Service item	F.R.T.
FILTER, FUEL	0.1
.GAUGE ASSY., FUEL	
.STRAINER COMP., FUEL	
JOINT, FUEL TANK	0.2
.PUMP ASSY., FUEL	
.TANK ASSY., FUEL	
.TANK COMP., FUEL	
.TUBE, FUEL, 4.5X140	

Ref. No.	Part No.	Description	Reqd. QTY					Serial No.	Parts catalogue code
			(1)	(2)	(3)	(4)	(5)		
1	16198-ZG0-U00	TUBE A, AIR VENT	1	-	-	-	-	AR,ARC6,KR	
2	16199-KCR-000	TUBE	1	-	-	-	-	AR,ARC6,KR	
3	16700-ZA0-971	PUMP ASSY., FUEL (ELECTROMAGNETIC)	1	-	-	-	-	SKM	
4	16711-679-000	RUBBER, FUEL PUMP MOUNTING	2	-	-	-	-	SKM	
5	16712-657-300	COLLAR, FUEL PUMP DISTANCE	2	-	-	-	-	SKM	
6	16851-ZE1-000	TUBE A, FUEL	1	-	-	-	-	ST,STM	
	95001-45110-40	TUBE, FUEL, 4.5X110 (95001-45001-60M)	1	-	-	-	-	VPM4,VPM5,VPM7,VPR4,VPR7	
7	16852-ZE1-000	TUBE B, FUEL	1	-	-	-	-	ST,STM	
	95001-45035-40	TUBE, FUEL, 4.5X35 (95001-45001-60M)	1	-	-	-	-	VPM4,VPM5,VPM7,VPR4,VPR7	

2

E-17

FUEL TANK(1)

J14

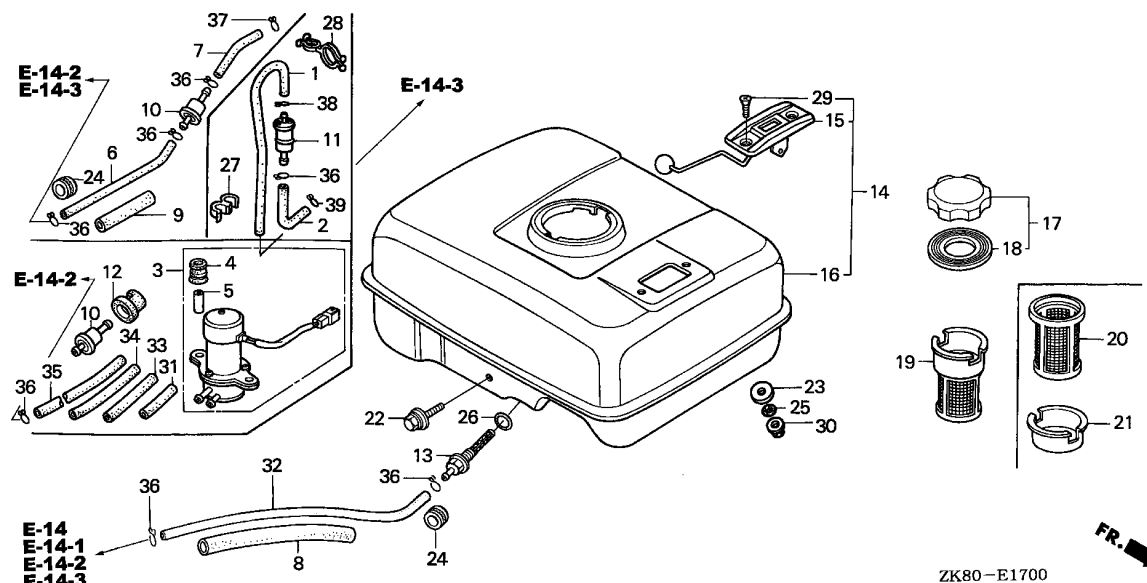

Ref. No.	Part No.	Description	Reqd. QTY					Serial No.	Parts catalogue code
			(1)	(2)	(3)	(4)	(5)		
8	16854-ZH8-000	RUBBER, SUPPORTER (107MM) ...	1	-	-	-	-	BL, HG12, HH, HHQ4, HH26, HX, HXE2, HXE8, HXU, HX2, HX26, HX4, KTA, LA1 LD, LH, LHB3, LHQ4, LJ, LJC7, LJG, LSJ4, LVL, LW2, LX, LXU, LX2, LX26 LX4, NJ, NJG, NSJ, PHM, PX, PXU, QAB3, QAX2, QA2, QA26, QBC2, QBT6 QCB2, QD, QE, QFE4, QGR2, QGR9, QH, QHE, QHP1, QHQ4, QH26, QI2, QKA4 QMC6, QMC8, QMD6, QME4, QMH, QMX2, QMZ2, QNT, QNT4, QNZ, QP, QPU, QSC2 QSC9, QS2, QT, QVL, QWA4, QWX2, QX, QXC, QXC6, QXC9, QXE, QXE2, QXE4 QXE6, QXE8, QXF2, QXM1, QXS2, QXU, QXW, QX2, QX22, QX26, QX4, QX7, RD RD4, RH, RHQ4, RH2, RH26, RMB4, RMD, RSK, RSS1, RTB2, RX, RXE, RXE2 RXE4, RXU, RX4, SCJ, SD, SDS, SD16, SD4, SE, SG24, SH, SHM, SHQ4, SHRY SJ, SJC1, SJC5, SJG, SKM, SMC7, SMC9, SMJ, SMJ1, SMW2, SMX4, SM11 SM12, SM14, SNX, SNX1, SSK1, SSS2, STQ, SWG4, SWX2, SWX4, SX, SXE SXE4, SXS4, SXU, SX4, SX7, S1CY, TX, TXC9, TXU, TX2, TX26, TX4, UXU VA2, VEBM, VED, VED1, VED5, VED6, VG24, VHA7, VMS4, VMS7, VSD, VSD1 VSD7, VSX, VSX1, VSX3, VS17, VWA2, VW12, VX, VXD, VXD1, VXE4, VXE7 VXM, VXU, VXU1, VXX2, VX2, VX4, WDA6, WJP, WKD6, WKT2, WKT4, WKT6 WMB0, WME2, WME4, WMT	
9	16854-ZH8-810	RUBBER, SUPPORTER (50MM) ....	1	-	-	-	-	ST, STM, VPM4, VPM5, VPM7, VPR4, VPR7	
10	16910-GB2-005	STRAINER COMP., FUEL .....	1	-	-	-	-	SKM, VPM4, VPM5, VPM7, VPR4, VPR7	
	16952-952-003	STRAINER, FUEL .....	1	-	-	-	-	ST, STM	
11	16910-ZG0-U02	STRAINER COMP., FUEL .....	1	-	-	-	-	AR, ARC6, KR	
12	16915-GB2-000	SUSPENSION, STRAINER .....	1	-	-	-	-	SKM	

2

Ref. No.	Part No.	Description	Reqd. QTY					Serial No.	Parts catalogue code
			(1)	(2)	GX160K1 (3)	(4)	(5)		
13	16955-ZE1-000	JOINT, FUEL TANK .....	1	-	-	-	-	BL, HG12, HH, HHQ4, HH26, HX, HXE2, HXE8, HXU, HX2, HX26, HX4, KTA, LA1, LD, LH, LHB3, LHQ4, LJ, LJC7, LJG, LSJ4, LVL, LW2, LX, LXU, LX2, LX26, LX4, NJ, NJG, NSJ, PHM, PX, PXU, QAB3, QAX2, QA2, QA26, QBC2, QBT6, QCB2, QD, QE, QFE4, QGR2, QGR9, QH, QHE, QHP1, QHQ4, QH26, QI2, QKA4, QMC6, QMC8, QMD6, QME4, QMH, QMX2, QMZ2, QNT, QNT4, QNZ, QP, QPU, QSC2, QSC9, QS2, QT, QVL, QWA4, QWX2, QX, QXC, QXC6, QXC9, QXE, QXE2, QXE4, QXE6, QXE8, QXF2, QXM1, QXS2, QXU, QXW, QX2, QX22, QX26, QX4, QX7, RD, RD4, RH, RHQ4, RH2, RH26, RMB4, RMD, RSK, RSS1, RTB2, RX, RXE, RXE2, RXE4, RXU, RX4, SCJ, SD, SDS, SD16, SD4, SE, SG24, SH, SHM, SHQ4, SHRY, SJ, SJC1, SJC5, SJG, SMC7, SMC9, SMJ, SMJ1, SMW2, SMX4, SM11, SM12, SM14, SNX, SNX1, SSK1, SSX2, STQ, SWX2, SWX4, SX, SXE, SXE4, SXS4, SXU, SX4, SX7, S1CY, TX, TXC9, TXU, TX2, TX26, TX4, UXU, VA2, VEBM, VED, VED1, VED5, VED6, VG24, VMS4, VMS7, VSD, VSD7, VSX, VSX1, VSX3, VWA2, VX, VXD, VXD1, VXE4, VXE7, VXM, VXU, VXU1, VX2, VX4, WDA6, WJP, WKD6, WKT2, WKT4, WKT6, WMBO, WME2, WME4, WMT	
			-	(1)	-	1	1		
14	17500-ZE1-813ZA	TANK ASSY., FUEL (GAUGE) *NH31*.....MCKINLEY WHITE	1	(1)	-	-	-	LJG, L1, NJG, NSJ, QSC2, QWX2, RSS1, R1, SJG, SMJ, SMJ1, SNX, SNX1, SSK1, SSX2, SWX2, SWX4, VED5, VSX3, VWA2, W1	
	17500-ZE1-813ZC	*NH1*.....BLACK	1	(1)	-	-	-	LJG, NJG, NSJ, QSC2, Q1, SJG, SMJ, SMJ1, SNX, SNX1, S1, VED5	
15	17505-ZE1-013	GAUGE ASSY., FUEL .....	1	-	-	-	-	LJG, NJG, NSJ, QSC2, RSS1, SJG, SMJ, SMJ1, SNX, SNX1, VED5, VSX3	
			-	(1)	-	-	-		
16	17510-ZE1-020ZA	TANK COMP., FUEL *NH31*.....MCKINLEY WHITE	1	(1)	-	-	-	BL, HG12, HH, HHQ4, HH26, HX, HXE2, HXE8, HXU, HX2, HX26, HX4, KTA, LD, LH, LHB3, LHQ4, LJ, LJC7, LSJ4, LVL, LW2, LX, LXU, LX2, LX26, LX4, L1, NJ, PHM, PX, PXU, QAB3, QAX2, QA2, QA26, QBC2, QBT6, QCB2, QD, QE, QFE4, QGR2, QGR9, QH, QHE, QHP1, QHQ4, QH26, QI2, QKA4, QMC6, QMC8, QMD6, QME4, QMH, QMX2, QMZ2, QNT, QNT4, QNZ, QP, QPU, QSC9, QS2, QT, QVL, QWA4, QWX2, QX, QXC, QXC6, QXC9, QXE, QXE2, QXE4, QXE6, QXE8, QXF2, QXM1, QXS2, QXU, QXW, QX2, QX22, QX26, QX4, QX7, RD, RD4, RH, RHQ4, RH2, RH26, RMB4, RMD, RSK, RTB2, RX, RXE, RXE2, RXE4, RXU, RX4, R1, SCJ, SD, SDS, SD16, SD4, SE, SG24, SH, SHM, SHQ4, SHRY, SJ, SJC1, SJC5, SMC7, SMC9, SMW2, SMX4, SM11, SM12, SM14, SSK1, SSX2, STQ, SWX2, SWX4, SX, SXE, SXE4, SXS4, SXU, SX4, SX7, S1CY, TX, TXC9, TXU, TX2, TX26, TX4, UXU, VA2, VEBM, VED, VED1, VED6, VG24, VMS4, VMS7, VSD, VSD7, VSX, VSX1, VWA2, VX, VXD, VXD1, VXE4, VXE7, VXM, VXU, VXU1, VX2, VX4, WDA6, WJP, WKD6, WKT2, WKT4, WKT6, WMBO, WME2, WME4, WMT, W1	
			-	-	-	-	1		
	17510-ZE1-020ZF	*NH1*.....BLACK	1	(1)	-	-	-	BL, HG12, HH, HHQ4, HH26, HX, HX2, HX26, HX4, KTA, LD, LH, LHB3, LHQ4, LJ, LJC7, LW2, LX, LX2, LX26, LX4, NJ, PHM, PX, PXU, QAB3, QAX2, QA2, QA26, QBT6, QCB2, QD, QE, QGR2, QH, QHE, QHP1, QHQ4, QH26, QI2, QKA4, QMC6, QMC8, QMD6, QME4, QMH, QMX2, QMZ2, QNT, QNT4, QNZ, QP, QPU, QSC9, QT, QWA4, QWX2, QX, QXC, QXC6, QXC9, QXE, QXE2, QXE4, QXE6, QXF2, QXS2, QXU, QXW, QX2, QX26, QX4, Q1, RD, RD4, RH, RHQ4, RH2, RH26, RMB4, RMD, RSK, RX, RXE, RXE4, RX4, SCJ, SD, SDS, SD16, SD4, SE, SG24, SH, SHM, SHQ4, SJ, SJC1, SJC5, SMC7, SMC9, SMW2, SMX4, SM12, SM14, SSK1, SSX2, STQ, SX, SXE, SXE4, SX4, S1, TX, TXC9, TXU, TX2, TX26, TX4, VA2, VEBM, VED, VED1, VED6, VG24, VMS4, VSD, VSX, VSX1, VWA2, VXE4, VXM, VXU, VX2, VX4, WDA6, WJP, WKD6, WKT2, WKT4, WKT6, WMBO, WME2, WMT	
	17510-ZE1-020ZG	*NH105*...MAT BLACK (#15-#20)	1	-	-	-	-	HX2, LX2, QA2, QWX2, QXE2, QXF2, QXS2, QX2, QX7, RH2, SWX2, SWX4, SX7, TX2, VMS7, VSD7, VWA2, VX, VXE7, VX2, VX4	
	17510-ZE1-020ZJ	*T74*.....DENYO RED	1	-	-	-	-	VXD, VXD1	
	17510-ZE1-020ZK	*Y131*.....LIGHTNING YELLOW	1	-	-	-	-	VSX, VSX1	
	17510-ZE1-020ZL	*T77*.....SEC WINE RED	1	-	-	-	-	VSX, VSX1	
	17510-ZE1-020ZN	*R280*.....POWER RED	1	-	-	-	-	HX2, LA1, LX2, QA2, QXE2, QXF2, QXS2, QX2, RH2, TX2, VSX, VSX1, VX2	
	17510-ZF1-T00ZA	*NH31*.....MCKINLEY WHITE	-	-	-	1	-		
	17510-ZF1-T00ZB	*NH1*.....BLACK	-	-	-	1	-	BIH, SIH	



E-17

FUEL TANK(1)

J16

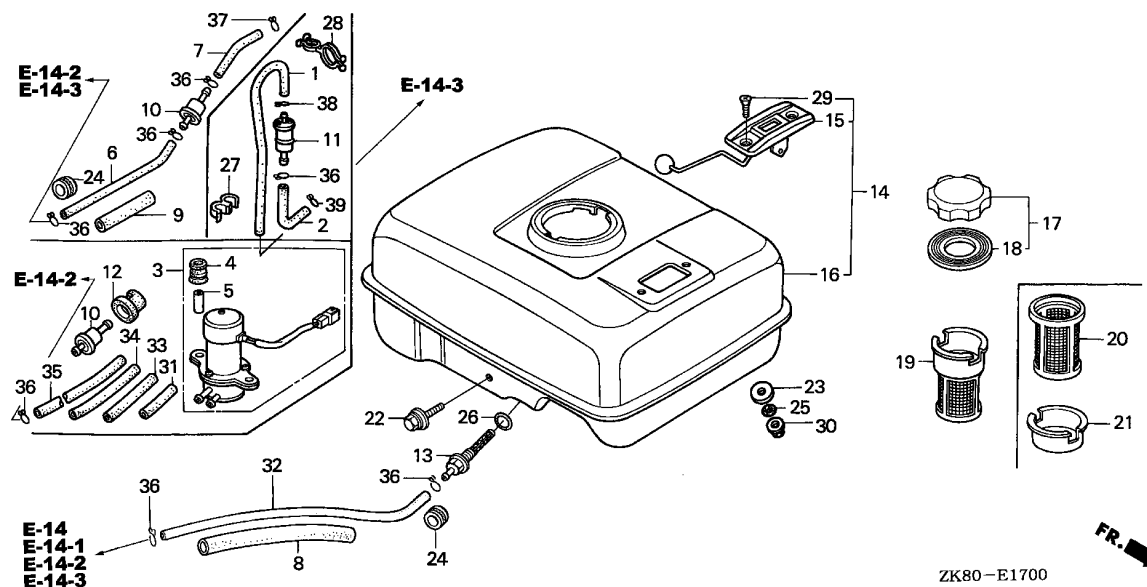

ZK80-E1700

Ref. No.	Part No.	Description	Reqd. QTY					Serial No.	Parts catalogue code
			(1)	(2)	(3)	(4)	(5)		
16)	17510-ZF1-T00ZD	TANK COMP., FUEL *NH105*...MAT BLACK (#15-#20)	-	-	-	1	-	----- BIS	
17	17620-Z0T-814	CAP COMP., FUEL FILLER (CHROME PLATED)	1	-	-	-	-	BL, HG12, HH, HHQ4, HH26, HX, HXE2, HXE8, HXU, HX2, HX26, HX4, KTA, LA1, LD, LH, LHB3, LHQ4, LJ, LJC7, LJG, LSJ4, LVL, LW2, LX, LXU, LX2, LX26, LX4, NJ, NJG, NSJ, PHM, PX, PXU, QAB3, QAX2, QA2, QA26, QBC2, QBT6, QCB2, QD, QE, QFE4, QGR2, QGR9, QH, QHE, QHP1, QHQ4, QH26, QI2, QKA4, QMC6, QMC8, QMD6, QME4, QMH, QMX2, QMZ2, QNT, QNT4, QNZ, QP, QPU, QSC2, QSC9, QS2, QT, QVL, QWA4, QWX2, QX, QXC, QXC6, QXC9, QXE, QXE2, QXE4, QXE6, QXE8, QXF2, QXM1, QXS2, QXU, QXW, QX2, QX22, QX26, QX4, QX7, RD, RD4, RH, RHQ4, RH2, RH26, RMB4, RMD, RSK, RSS1, RTB2, RX, RXE, RXE2, RXE4, RXU, RX4, SCJ, SD, SDS, SD16, SD4, SE, SG24, SH, SHM, SHQ4, SHRY, SJ, SJC1, SJC5, SJG, SMC7, SMC9, SMJ, SMJ1, SMW2, SMX4, SM11, SM12, SM14, SNX, SNX1, SSK1, SSX2, STQ, SWX2, SWX4, SX, SXE, SXE4, SXS4, SXU, SX4, SX7, S1CY, TX, TXC9, TXU, TX2, TX26, TX4, UXU, VA2, VEBM, VED, VED1, VED5, VED6, VG24, VMS4, VMS7, VSD, VSD7, VSX, VSX1, VSX3, VWA2, VX, VXD, VXD1, VXE4, VXE7, VXM, VXU, VXU1, VX2, VX4, WDA6, WJP, WKD6, WKT2, WKT4, WKT6, WMBO, WME2, WME4, WMT	
			-	(1)	-	1	1		

2

Ref. No.	Part No.	Description	Reqd. QTY					Serial No.	Parts catalogue code
			(1)	(2)	(3)	(4)	(5)		
18	17631-Z0T-812	PACKING, FUEL FILLER CAP (39X62X3)	1	-	-	-	-	BL, HG12, HH, HHQ4, HH26, HX, HXE2, HXE8, HXU, HX2, HX26, HX4, KTA, LA1, LD, LH, LHB3, LHQ4, LJ, LJC7, LJG, LSJ4, LVL, LW2, LX, LXU, LX2, LX26, LX4, NJ, NJG, NSJ, PHM, PX, PXU, QAB3, QAX2, QA2, QA26, QBC2, QBT6, QCB2, QD, QE, QFE4, QGR2, QGR9, QH, QHE, QHP1, QHQ4, QH26, QI2, QKA4, QMC6, QMC8, QMD6, QME4, QMH, QMX2, QMZ2, QNT, QNT4, QNZ, QP, QPU, QSC2, QSC9, QS2, QT, QVL, QWA4, QWX2, QX, QXC, QXC6, QXC9, QXE, QXE2, QXE4, QXE6, QXE8, QXF2, QXM1, QXS2, QXU, QXW, QX2, QX22, QX26, QX4, QX7, RD, RD4, RH, RHQ4, RH2, RH26, RMB4, RMD, RSK, RSS1, RTB2, RX, RXE, RXE2, RXE4, RXU, RX4, SCJ, SD, SDS, SD16, SD4, SE, SG24, SH, SHM, SHQ4, SHRY, SJ, SJC1, SJC5, SJG, SMC7, SMC9, SMJ, SMJ1, SMW2, SMX4, SM11, SM12, SM14, SNX, SNX1, SSK1, SSX2, STQ, SWX2, SWX4, SX, SXE, SXE4, SXS4, SXU, SX4, SX7, S1CY, TX, TXC9, TXU, TX2, TX26, TX4, UXU, VA2, VEBM, VED, VED1, VED5, VED6, VG24, VMS4, VMS7, VSD, VSD7, VSX, VSX1, VSX3, VWA2, VX, VXD, VXD1, VXE4, VXE7, VXM, VXU, VXU1, VX2, VX4, WDA6, WJP, WKD6, WKT2, WKT4, WKT6, WMBO, WME2, WME4, WMT	
19	17672-ZE2-W01	FILTER, FUEL .....	1	(1)	-	1	1	BL, KTA, LA1, LHB3, LJ, LJG, LSJ4, LVL, LW2, NJ, NJG, NSJ, QAB3, QA2, QA26, QBC2, QMH, QMX2, QMZ2, QNT, QNT4, QSC2, QT, QVL, QXM1, RMD, RSS1, SCJ, SHRY, SJ, SJG, SMJ, SMJ1, SMW2, SMX4, SM11, SM12, SM14, SNX, SNX1, SSK1, SSX2, STQ, S1CY, VED, VED5, VED6, VSX, VSX1, VSX3, WDA6, WJP, WKD6, WKT2, WKT4, WKT6, WME2	
	17670-ZH8-D01	FILTER COMP., FUEL .....	1	(1)	-	1	-	VXD, VXD1	
20	17672-880-000	FILTER, FUEL .....	1	-	-	-	-	LJC7, QSC9, SJC1, SJC5	
21	17673-893-000	HOLDER, FUEL FILTER .....	1	-	-	-	-	LJC7, QSC9, SJC1, SJC5	
22	90004-ZH7-003	BOLT, FLANGE, 6X29 .....	1	-	-	-	-	BL, HG12, HH, HHQ4, HH26, HX, HXE2, HXE8, HXU, HX2, HX26, HX4, KTA, LA1, LD, LH, LHB3, LHQ4, LJ, LJC7, LJG, LSJ4, LVL, LW2, LX, LXU, LX2, LX26, LX4, NJ, NJG, NSJ, PHM, PX, PXU, QAB3, QAX2, QA2, QA26, QBC2, QBT6, QCB2, QD, QE, QFE4, QGR2, QGR9, QH, QHE, QHP1, QHQ4, QH26, QI2, QKA4, QMC6, QMC8, QMD6, QME4, QMH, QMX2, QMZ2, QNT, QNT4, QNZ, QP, QPU, QSC2, QSC9, QS2, QT, QVL, QWA4, QWX2, QX, QXC, QXC6, QXC9, QXE, QXE2, QXE4, QXE6, QXE8, QXF2, QXM1, QXS2, QXU, QXW, QX2, QX22, QX26, QX4, QX7, RD, RD4, RH, RHQ4, RH2, RH26, RMB4, RMD, RSK, RSS1, RTB2, RX, RXE, RXE2, RXE4, RXU, RX4, SCJ, SD, SDS, SD16, SD4, SE, SG24, SH, SHM, SHQ4, SHRY, SJ, SJC1, SJC5, SJG, SMC7, SMC9, SMJ, SMJ1, SMW2, SMX4, SM11, SM12, SM14, SNX, SNX1, SSK1, SSX2, STQ, SWX2, SWX4, SX, SXE, SXE4, SXS4, SXU, SX4, SX7, S1CY, TX, TXC9, TXU, TX2, TX26, TX4, UXU, VA2, VEBM, VED, VED1, VED5, VED6, VG24, VMS4, VMS7, VSD, VSD7, VSX, VSX1, VSX3, VWA2, VX, VXD, VXD1, VXE4, VXE7, VXM, VXU, VXU1, VX2, VX4, WDA6, WJP, WKD6, WKT2, WKT4, WKT6, WMBO, WME2, WME4, WMT	
23	90404-680-000	WASHER, 6.5X25X1.5 .....	2	(1)	-	1	1	QMX2, SMX4	
24	90854-ZB3-000	RUBBER, FUEL (9X15X20) .....	1	-	-	-	-	VEN2, VPM4, VPM5, VPM7, VPR4, VPR7	
25	91319-ME5-003	O-RING, 5.5X1.4 .....	2	-	-	-	-	QMX2, SMX4	





E-17

FUEL TANK(1)

K 2

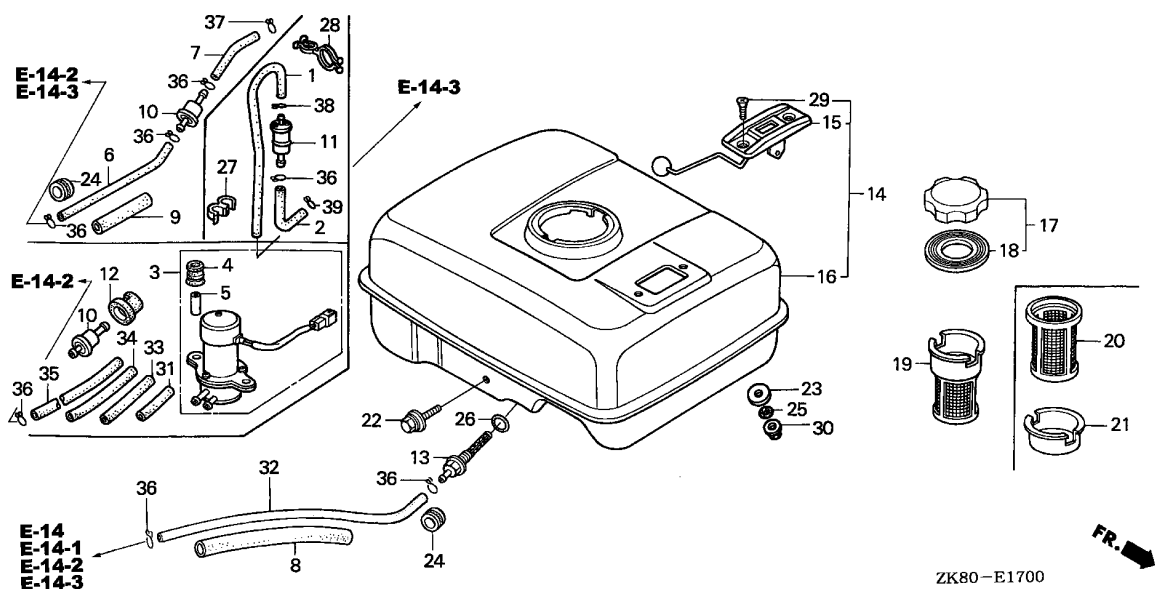

Ref. No.	Part No.	Description	Reqd. QTY					Serial No.	Parts catalogue code
			(1)	(2)	(3)	(4)	(5)		
26	91353-671-004	O-RING, 14MM(NOK)	1	-	-	-	-	BL, HG12, HH, HHQ4, HH26, HX, HXE2, HXE8, HXU, HX2, HX26, HX4, KTA, LA1, LD, LH, LHB3, LHQ4, LJ, LJC7, LJG, LSJ4, LVL, LW2, LX, LXU, LX2, LX26, LX4, NJ, NJG, NSJ, PHM, PX, PXU, QAB3, QAX2, QA2, QA26, QBC2, QBT6, QCB2, QD, QE, QFE4, QGR2, QGR9, QH, QHE, QHP1, QHQ4, QH26, QI2, QKA4, QMC6, QMC8, QMD6, QME4, QMH, QMX2, QMZ2, QNT, QNT4, QNZ, QP, QPU, QSC2, QSC9, QS2, QT, QVL, QWA4, QWX2, QX, QXC, QXC6, QXC9, QXE, QXE2, QXE4, QXE6, QXE8, QXF2, QXM1, QXS2, QXU, QXW, QX2, QX22, QX26, QX4, QX7, RD, RD4, RH, RHQ4, RH2, RH26, RMB4, RMD, RSK, RSS1, RTB2, RX, RXE, RXE2, RXE4, RXU, RX4, SCJ, SD, SDS, SD16, SD4, SE, SG24, SH, SHM, SHQ4, SHRY, SJ, SJC1, SJC5, SJG, SMC7, SMC9, SMJ, SMJ1, SMW2, SMX4, SM11, SM12, SM14, SNX, SNX1, SSK1, SSX2, STQ, SWX2, SWX4, SX, SXE, SXE4, SXS4, SXU, SX4, SX7, S1CY, TX, TXC9, TXU, TX2, TX26, TX4, UXU, VA2, VEBM, VED, VED1, VED5, VED6, VG24, VMS4, VMS7, VSD, VSD7, VSX, VSX1, VSX3, VWA2, VX, VXD, VXD1, VXE4, VXE7, VXM, VXU, VXU1, VX2, VX4, WDA6, WJP, WKD6, WKT2, WKT4, WKT6, WMBO, WME2, WME4, WMT	
27	17205-PC6-000	CLAMP, TUBE, 7.5X2	1	-	(1)	-	-	AR, ARC6, KR	
28	91473-PA1-003	CLIP, WATER HOSE	1	-	-	-	-	AR, ARC6, KR	
29	93600-05010-0A	SCREW, FLAT, 5X10	2	-	-	-	-	LJG, NJG, NSJ, QSC2, RSS1, SJG, SMJ, SMJ1, SNX, SNX1, VED5, VSX3	

2

Ref. No.	Part No.	Description	Reqd. QTY					Serial No.	Parts catalogue code
			(1)	(2)	(3)	(4)	(5)		
30	94050-06000	NUT, FLANGE, 6MM	2	-	-	-	-	BL, HG12, HH, HHQ4, HH26, HX, HXE2, HXE8, HXU, HX2, HX26, HX4, KTA, LA1, LD, LH, LHB3, LHQ4, LJ, LJC7, LJG, LSJ4, LVL, LW2, LX, LXU, LX2, LX26, LX4, NJ, NJG, NSJ, PHM, PX, PXU, QAB3, QAX2, QA2, QA26, QBC2, QBT6, QCB2, QD, QE, QFE4, QGR2, QGR9, QH, QHE, QHP1, QHQ4, QH26, QI2, QKA4, QMC6, QMC8, QMD6, QME4, QMH, QMX2, QMZ2, QNT, QNT4, QNZ, QP, QPU, QSC2, QSC9, QS2, QT, QVL, QWA4, QWX2, QX, QXC, QXC6, QXC9, QXE, QXE2, QXE4, QXE6, QXE8, QXF2, QXM1, QXS2, QXU, QXW, QX2, QX22, QX26, QX4, QX7, RD, RD4, RH, RHQ4, RH2, RH26, RMB4, RMD, RSK, RSS1, RTB2, RX, RXE, RXE2, RXE4, RXU, RX4, SCJ, SD, SDS, SD16, SD4, SE, SG24, SH, SHM, SHQ4, SHRY, SJ, SJC1, SJC5, SJG, SMC7, SMC9, SMJ, SMJ1, SMW2, SMX4, SM11, SM12, SM14, SNX, SNX1, SSK1, SSX2, STQ, SWX2, SWX4, SX, SXE, SXE4, SXS4, SXU, SX4, SX7, S1CY, TX, TXC9, TXU, TX2, TX26, TX4, UXU, VA2, VEBM, VED, VED1, VED5, VED6, VG24, VMS4, VMS7, VSD, VSD7, VSX, VSX1, VSX3, VWA2, VX, VXD, VXD1, VXE4, VXE7, VXM, VXU, VXU1, VX2, VX4, WDA6, WJP, WKD6, WKT2, WKT4, WKT6, WMBO, WME2, WME4, WMT	
			-	(2)	-	2	2		
31	95001-45040-40	TUBE, FUEL, 4.5X40 (95001-45001-60M)	1	-	-	-	-	SKM	
32	95001-45140-40	TUBE, FUEL, 4.5X140 (95001-45001-60M)	1	-	-	-	-	BL, HG12, HH, HHQ4, HH26, HX, HXE2, HXE8, HXU, HX2, HX26, HX4, KTA, LA1, LD, LH, LHB3, LHQ4, LJ, LJC7, LJG, LSJ4, LVL, LW2, LX, LXU, LX2, LX26, LX4, NJ, NJG, NSJ, PHM, PX, PXU, QAB3, QAX2, QA2, QA26, QBC2, QBT6, QCB2, QD, QE, QFE4, QGR2, QGR9, QH, QHE, QHP1, QHQ4, QH26, QI2, QKA4, QMC6, QMC8, QMD6, QME4, QMH, QMX2, QMZ2, QNT, QNT4, QNZ, QP, QPU, QSC2, QSC9, QS2, QT, QVL, QWA4, QWX2, QX, QXC, QXC6, QXC9, QXE, QXE2, QXE4, QXE6, QXE8, QXF2, QXM1, QXS2, QXU, QXW, QX2, QX22, QX26, QX4, QX7, RD, RD4, RH, RHQ4, RH2, RH26, RMB4, RMD, RSK, RSS1, RTB2, RX, RXE, RXE2, RXE4, RXU, RX4, SCJ, SD, SDS, SD16, SD4, SE, SG24, SH, SHM, SHQ4, SHRY, SJ, SJC1, SJC5, SJG, SMC7, SMC9, SMJ, SMJ1, SMW2, SMX4, SM11, SM12, SM14, SNX, SNX1, SSK1, SSX2, STQ, SWX2, SWX4, SX, SXE, SXE4, SXS4, SXU, SX4, SX7, S1CY, TX, TXC9, TXU, TX2, TX26, TX4, UXU, VA2, VEBM, VED, VED1, VED5, VED6, VG24, VHA7, VMS4, VMS7, VSD, VSD7, VSX, VSX1, VSX3, VWA2, VW12, VX, VXD, VXD1, VXE4, VXE7, VXM, VXU, VXU1, VXW2, VX2, VX4, WDA6, WJP, WKD6, WKT2, WKT4, WKT6, WMBO, WME2, WME4, WMT	
	95001-45150-40	TUBE, FUEL, 4.5X150 (95001-45001-60M)	1	-	-	-	-	VEN2	
	95001-45300-40	TUBE, FUEL, 4.5X300 (95001-45001-60M)	1	-	-	-	-	SWG4	
	95001-45430-40	TUBE, FUEL, 4.5X430 (95001-45001-60M)	1	-	-	-	-	VSD1, VS17	
33	95001-45180-40	TUBE, FUEL, 4.5X180 (95001-45001-60M)	1	-	-	-	-	SKM	
34	95001-45240-40	TUBE, FUEL, 4.5X240 (95001-45001-60M)	1	-	-	-	-	SKM	
35	95001-45770-40	TUBE, FUEL, 4.5X770 (95001-45001-60M)	1	-	-	-	-	SKM	



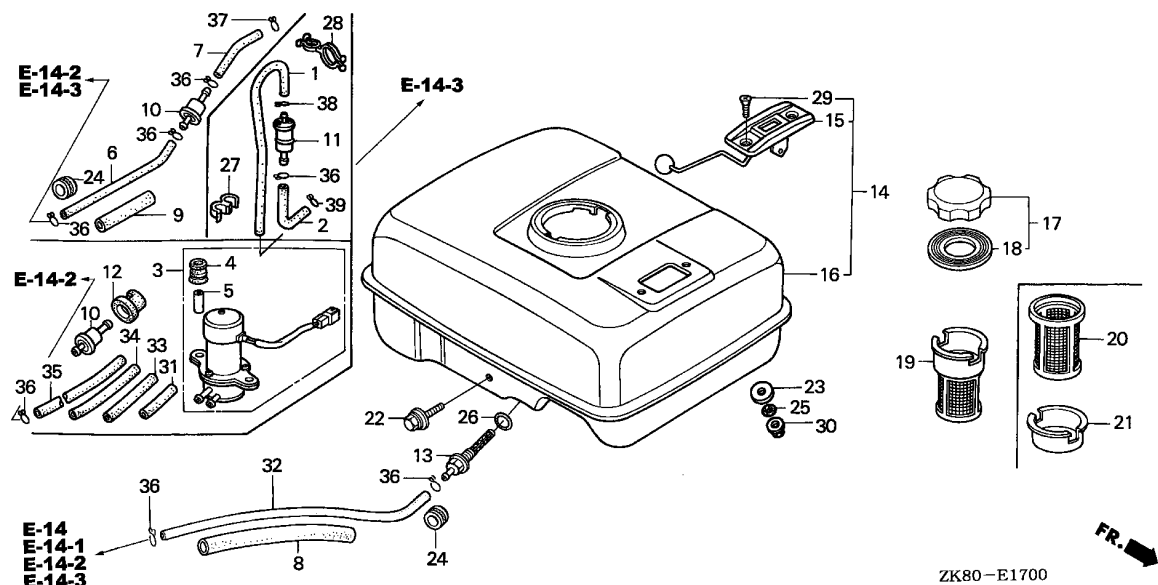

Ref. No.	Part No.	Description	Reqd. QTY					Serial No.	Parts catalogue code
			(1)	(2)	(3)	(4)	(5)		
36	95002-02080	CLIP, TUBE (B8)	1	-	-	-	-	AR,ARC6,KR,SKM	
			2	-	-	-	-	BL,HG12,HH,HHQ4,HH26,HX,HXE2,HXE8,HXU,HX2,HX26,HX4,KTA,LA1 LD,LH,LHB3,LHQ4,LJ,LJC7,LJG,LSJ4,LVL,LW2,LX,LXU,LX2,LX26 LX4,NJ,NJG,NSJ,PHM,PX,PXU,QAB3,QAX2,QA2,QA26,QBC2,QBT6 QCB2,QD,QE,QFE4,QGR2,QGR9,QH,QHE,QHP1,QHQ4,QH26,QI2,QKA4 QMC6,QMC8,QMD6,QME4,QMH,QMX2,QMZ2,QNT,QNT4,QNZ,QP,QPU,QSC2 QSC9,QS2,QT,QVL,QWA4,QWX2,QX,QXC,QXC6,QXC9,QXE,QXE2,QXE4 QXE6,QXE8,QXF2,QXM1,QXS2,QXU,QXW,QX2,QX22,QX26,QX4,QX7,RD RD4,RH,RHQ4,RH2,RH26,RMB4,RMD,RSK,RSS1,RTB2,RX,RXE,RXE2 RXE4,RXU,RX4,SCJ,SD,SDS,SD16,SD4,SE,SG24,SH,SHM,SHQ4,SHRY SJ,SJC1,SJC5,SJG,SMC7,SMC9,SMJ,SMJ1,SMW2,SMX4,SM11,SM12 SM14,SNX,SNX1,SSK1,SSX2,ST,STM,STQ,SWG4,SWX2,SWX4,SX,SXE SXE4,SXS4,SXU,SX4,SX7,S1CY,TX,TXC9,TXU,TX2,TX26,TX4,UXU VA2,VEBM,VED,VED1,VED5,VED6,VEN2,VG24,VHA7,VMS4,VMS7,VSD VSD1,VSD7,VSG,VSX,VSX1,VSX3,VS17,VWA2,VW12,VX,VXD,VXD1 VXE4,VXE7,VXM,VXU,VXU1,VXW2,VX2,VX4,WDA6,WJP,WK6,WKT2 WKT4,WKT6,WMB0,WME2,WME4,WMT	
			3	-	-	-	-	VPM4,VPM5,VPM7,VPR4,VPR7	
37	95002-02080	CLIP, TUBE (B8)	1	(2)	-	2	2	VPM4,VPM5,VPM7,VPR4,VPR7	
	95002-02100	CLIP, TUBE (B10)	1	-	-	-	-	ST,STM	
38	95002-02100	CLIP, TUBE (B10)	1	-	-	-	-	AR,ARC6,KR	
39	95002-50000	CLIP, TUBE (C9)	1	-	-	-	-	AR,ARC6,KR	

# E-17-1

# FUEL TANK(2)

**K 5**

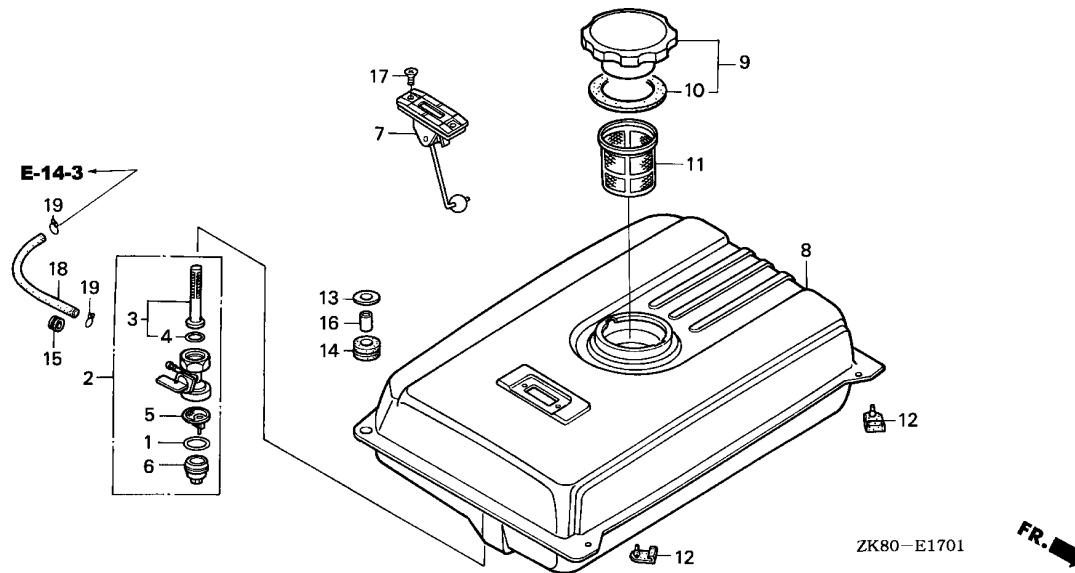

Service item	F.R.T.
FILTER COMP., FUEL .....	0.1
.METER ASSY., FUEL	
COCK ASSY., FUEL .....	0.2
.FILTER, CUP	
.SCREEN, FUEL STRAINER	
.TANK COMP., FUEL	
.TUBE, FUEL, 4.5X180	

Ref. No.	Part No.	Description	Reqd. QTY					Serial No.	Parts catalogue code
			(1)	(2)	(3)	(4)	(5)		
1	16173-001-004	PACKING, FUEL STRAINER CUP ..	1	-	-	-	-	VS B1, VSG, VS3, VS4	
2	16950-ZB4-015	COCK ASSY., FUEL .....	1	-	-	-	-	VS B1, VSG, VS3, VS4	
3	16952-ZB4-005	SCREEN, FUEL STRAINER .....	1	-	-	-	-	VS B1, VSG, VS3, VS4	
4	16958-397-771	O-RING .....	1	-	-	-	-	VS B1, VSG, VS3, VS4	
5	16959-471-831	FILTER, CUP .....	1	-	-	-	-	VS B1, VSG, VS3, VS4	
6	16967-GA6-671	CUP, FUEL STRAINER .....	1	-	-	-	-	VS B1, VSG, VS3, VS4	
7	17505-ZB2-003	METER ASSY., FUEL .....	1	-	-	-	-	VS B1, VSG, VS3, VS4	
8	17510-ZB4-000ZH	TANK COMP., FUEL *R280*.....POWER RED	1	-	-	-	-	VSG	
9	17620-899-013	CAP COMP., FUEL FILLER .....	1	-	-	-	-	VS B1, VSG, VS3, VS4	
10	17631-899-000	PACKING, FUEL FILLER CAP .....	1	-	-	-	-	VS B1, VSG, VS3, VS4	
11	17670-899-000	FILTER COMP., FUEL .....	1	-	-	-	-	VS B1, VSG, VS3, VS4	
12	50319-ZB2-000	RUBBER, TANK MOUNTING .....	2	-	-	-	-	VSG	
13	90503-898-000	WASHER, TANK CUSHION .....	4	-	-	-	-	VS B1, VSG, VS3, VS4	
14	90851-898-000	RUBBER, TANK CUSHION .....	4	-	-	-	-	VS B1, VSG, VS3, VS4	
15	90854-ZB3-000	RUBBER, FUEL (9X15X20) .....	1	-	-	-	-	VS B1, VSG, VS3, VS4	
16	91551-898-000	COLLAR, TANK CUSHION .....	4	-	-	-	-	VS B1, VSG, VS3, VS4	
17	93600-05010-0A	SCREW, FLAT, 5X10 .....	2	-	-	-	-	VS B1, VSG, VS3, VS4	
18	95001-45180-40	TUBE, FUEL, 4.5X180 (95001-45001-60M)	1	-	-	-	-	VS B1, VSG, VS3, VS4	
19	95002-02080	CLIP, TUBE (B8) .....	2	-	-	-	-	VS B1, VSG, VS3, VS4	

**2**

E-17-2

FUEL TANK(3)

K 6

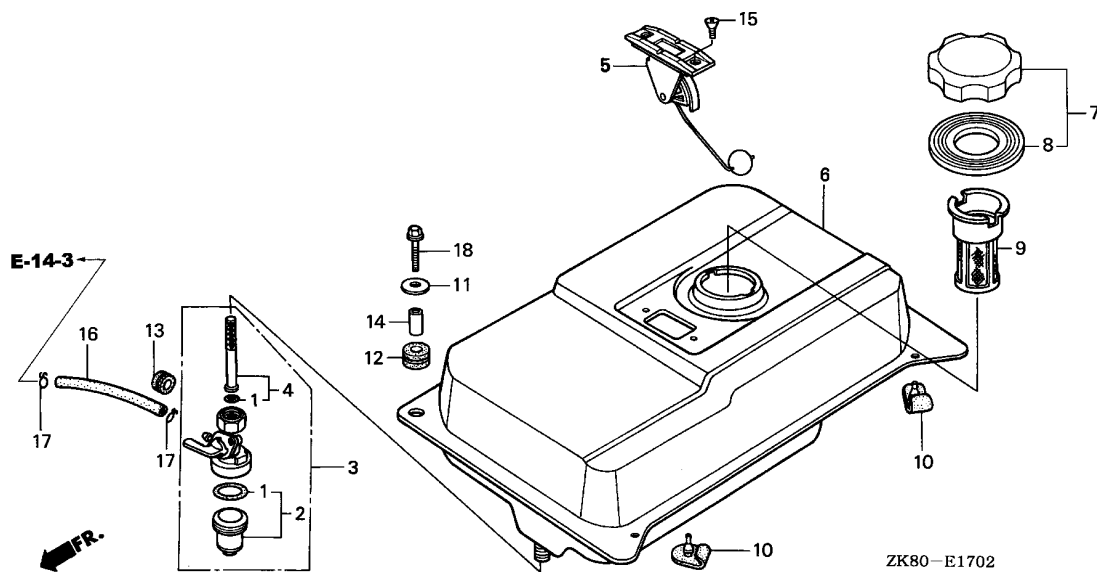

Service item	F.R.T.
FILTER COMP., FUEL	0.1
.METER ASSY., FUEL	
COCK ASSY., FUEL	0.2
.SCREEN SET	
.TANK COMP., FUEL	
.TUBE, FUEL, 4.5X95	

Ref. No.	Part No.	Description	Reqd. QTY					Serial No.	Parts catalogue code
			(1)	(2)	(3)	(4)	(5)		
1	16080-898-631	PACKING SET, COCK	1	-	-	-	-	EMA2,VED2,VED3,VES,VMT	
2	16081-471-831	CUP, FUEL STRAINER	1	-	-	-	-	EMA2,VED2,VED3,VES,VMT	
3	16950-898-633	COCK ASSY., FUEL	1	-	-	-	-	EMA2,VED2,VED3,VES,VMT	
4	16952-GG2-731	SCREEN SET	1	-	-	-	-	EMA2,VED2,VED3,VES,VMT	
5	17505-ZB2-003	METER ASSY., FUEL	1	-	-	-	-	VED2,VES,VMT	
6	17510-ZB2-000ZA	TANK COMP., FUEL	1	-	-	-	-	VED2,VES	
	*NH31*	.....MCKINLEY WHITE	1	-	-	-	-	VED2	
	17510-ZB2-000ZG	*T68*.....TSURUMI BLUE	1	-	-	-	-	VED2	
	17510-ZB2-000ZH	*Y131*.....LIGHTNING YELLOW	1	-	-	-	-	VED2	
	17510-ZB2-000ZL	*NH1*.....BLACK	1	-	-	-	-	VED2	
	17510-ZB2-000ZM	*R280*.....POWER RED	1	-	-	-	-	VED2	
7	17620-Z0T-814	CAP COMP., FUEL FILLER (CHROME PLATED)	1	-	-	-	-	VED2,VES,VMT	
8	17631-Z0T-812	PACKING, FUEL FILLER CAP (39X62X3)	1	-	-	-	-	VED2,VES,VMT	
9	17670-ZH7-A21	FILTER COMP., FUEL	1	-	-	-	-	VED2,VES	
	17672-ZE2-W01	FILTER, FUEL	1	-	-	-	-	VMT	
10	50319-ZB2-000	RUBBER, TANK MOUNTING	2	-	-	-	-	VED2,VED3,VES,VMT	
11	90506-500-000	WASHER, AIR DUCT	2	-	-	-	-	VED2,VES	
12	90852-898-000	RUBBER, CONTROL BOX	2	-	-	-	-	VED2,VES,VMT	
13	90854-ZB3-000	RUBBER, FUEL (9X15X20)	1	-	-	-	-	EMA2,VED2,VED3,VES,VMT	
14	91552-898-000	COLLAR, CONTROL BOX	2	-	-	-	-	VED2,VES,VMT	
15	93600-05010-0A	SCREW, FLAT, 5X10	2	-	-	-	-	VED2,VES,VMT	
16	95001-45095-40	TUBE, FUEL, 4.5X95 (95001-45001-60M)	1	-	-	-	-	VED3	

2

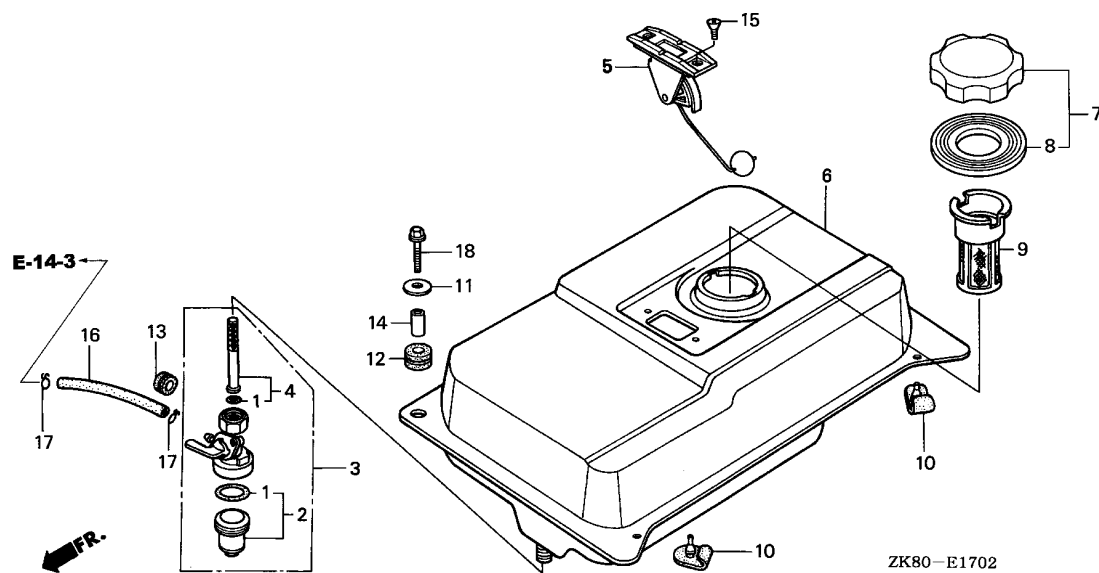

ZK80-E1702

Ref. No.	Part No.	Description	Reqd. QTY					Serial No.	Parts catalogue code
			(1)	(2)	(3)	(4)	(5)		
16)	95001-45150-40	TUBE, FUEL, 4.5X150 (95001-45001-60M)	1	-	-	-	-	VED2,VES	
	95001-45180-40	TUBE, FUEL, 4.5X180 (95001-45001-60M)	1	-	-	-	-	EMA2	
	95001-45250-40	TUBE, FUEL, 4.5X250 (95001-45001-60M)	1	-	-	-	-	VMT	
17	95002-02080	CLIP, TUBE (B8) .....	2	-	-	-	-	EMA2,VED2,VED3,VES,VMT	
18	95701-06020-00	BOLT, FLANGE, 6X20 .....	2	-	-	-	-	VED2,VES	



E-17-3

FUEL TANK(4)

K 8

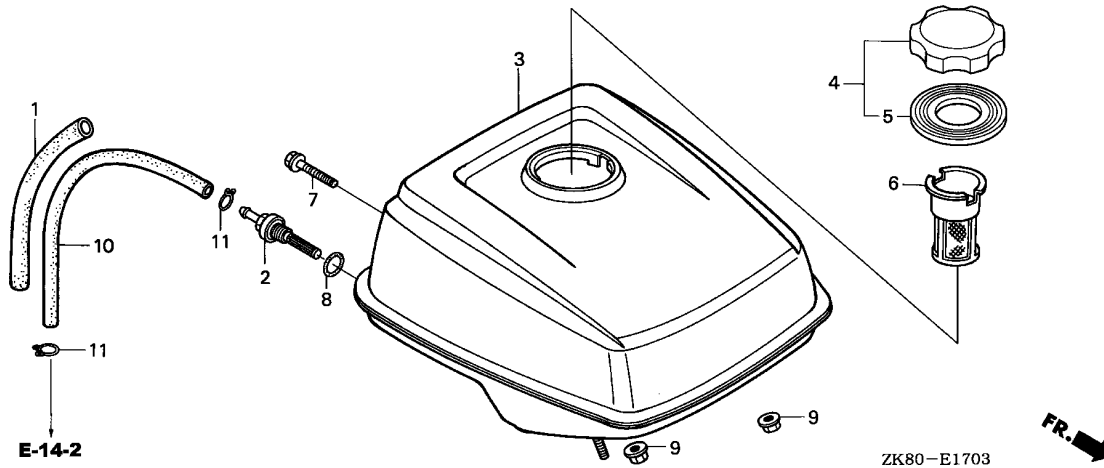

Service item	F.R.T.
FILTER COMP., FUEL .....	0.1
JOINT, FUEL TANK .....	0.2
.TANK COMP., FUEL	
.TUBE, FUEL, 4.5X140	

2

Ref. No.	Part No.	Description	Reqd. QTY					Serial No.	Parts catalogue code
			(1)	(2)	(3)	(4)	(5)		
1	16854-ZH8-000	RUBBER, SUPPORTER (107MM) ...	1	-	-	-	-	LJS	
2	16955-ZE1-000	JOINT, FUEL TANK .....	1	-	-	-	-	LJS	
3	17510-734-701ZA	TANK COMP., FUEL	1	-	-	-	-	LJS	
		*NH31*.....MCKINLEY WHITE	1	-	-	-	-	LJS	
		*NH1*.....BLACK	1	-	-	-	-	LJS	
4	17620-Z0T-814	CAP COMP., FUEL FILLER (CHROME PLATED)	1	-	-	-	-	LJS	
5	17631-Z0T-812	PACKING, FUEL FILLER CAP (39X62X3)	1	-	-	-	-	LJS	
6	17670-ZH7-A81	FILTER COMP., FUEL .....	1	-	-	-	-	LJS	
7	90004-ZH7-003	BOLT, FLANGE, 6X29 .....	1	-	-	-	-	LJS	
8	91353-671-004	O-RING, 14MM(NOK) .....	1	-	-	-	-	LJS	
9	94050-06000	NUT, FLANGE, 6MM .....	2	-	-	-	-	LJS	
10	95001-45140-40	TUBE, FUEL, 4.5X140 (95001-45001-60M)	1	-	-	-	-	LJS	
11	95002-02080	CLIP, TUBE (B8) .....	2	-	-	-	-	LJS	

E-17-4

FUEL TANK(5)

K 9

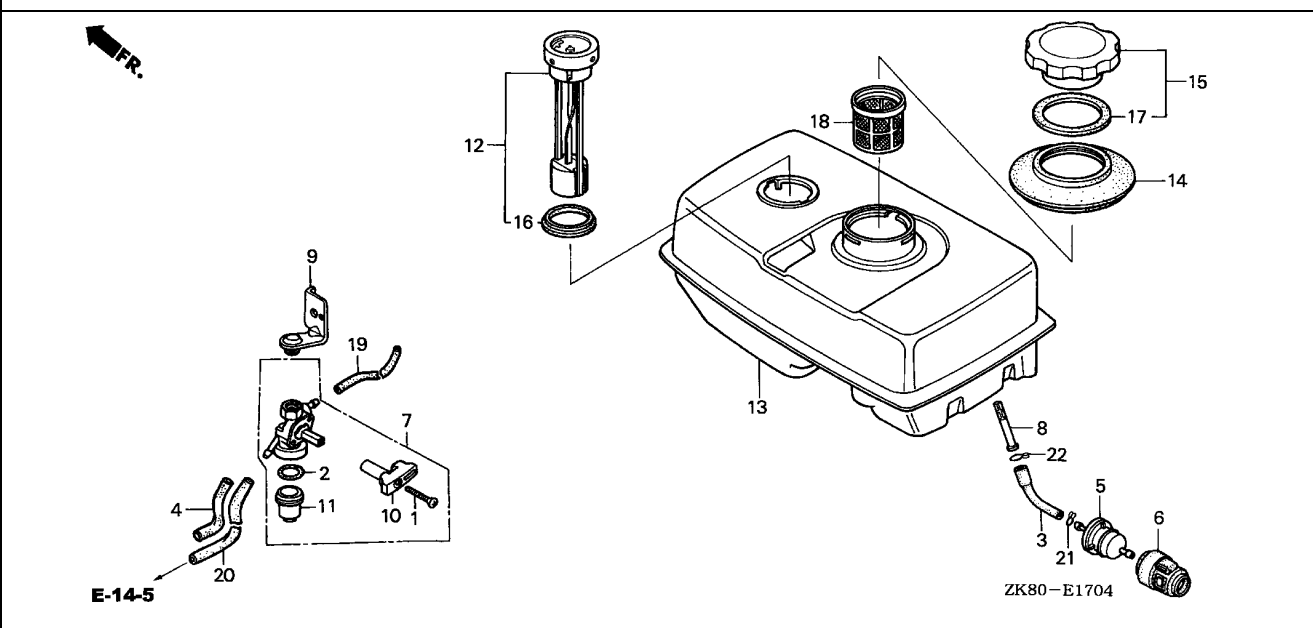

Service item	F.R.T.
FILTER COMP., FUEL .....	0.1
.LEVER, FUEL COCK .....	
.METER COMP., FUEL .....	
.STRAINER COMP., FUEL .....	
BUSH, FUEL PURGE .....	0.2
.COCK ASSY., FUEL .....	
.TANK COMP., FUEL .....	
.TUBE, FUEL TANK .....	
.TUBE, FUEL, 4.5X300 .....	
.TUBE, FUEL, 4.5X80 .....	

Ref. No.	Part No.	Description	Reqd. QTY					Serial No.	Parts catalogue code
			(1)	(2)	(3)	(4)	(5)		
1	16080-191-005	SCREW, OVAL, 4X32 .....	1	-	-	-	-	NJC1	
2	16173-001-004	PACKING, FUEL STRAINER CUP ..	1	-	-	-	-	NJC1	
3	16852-ZB6-000	TUBE, FUEL TANK .....	1	-	-	-	-	NJC1	
4	16857-ZB6-000	RUBBER, SUPPORTER .....	1	-	-	-	-	NJC1	
5	16910-GB2-005	STRAINER COMP., FUEL .....	1	-	-	-	-	NJC1	
6	16915-GB2-000	SUSPENSION, STRAINER .....	1	-	-	-	-	NJC1	
7	16950-ZA0-013	COCK ASSY., FUEL .....	1	-	-	-	-	NJC1	
8	16952-ZB6-000	BUSH, FUEL PURGE .....	1	-	-	-	-	NJC1	
9	16956-ZA0-010	STAY COMP., FUEL COCK .....	1	-	-	-	-	NJC1	
10	16963-191-005	LEVER, FUEL COCK .....	1	-	-	-	-	NJC1	
11	16967-MA2-771	CUP, FUEL STRAINER .....	1	-	-	-	-	NJC1	
12	17505-898-023	METER COMP., FUEL .....	1	-	-	-	-	NJC1	
13	17510-ZB6-010	TANK COMP., FUEL .....	1	-	-	-	-	NJC1	
14	17520-ZA0-800	SEAL, FUEL FILLER NECK .....	1	-	-	-	-	NJC1	
15	17620-899-013	CAP COMP., FUEL FILLER .....	1	-	-	-	-	NJC1	
16	17624-187-020	PACKING C, FUEL METER .....	1	-	-	-	-	NJC1	
17	17631-899-000	PACKING, FUEL FILLER CAP .....	1	-	-	-	-	NJC1	
18	17670-ZB6-000	FILTER COMP., FUEL .....	1	-	-	-	-	NJC1	
19	95001-45080-40	TUBE, FUEL, 4.5X80 .....	1	-	-	-	-	NJC1	
		(95001-45001-60M)	1	-	-	-	-	NJC1	
20	95001-45300-40	TUBE, FUEL, 4.5X300 .....	1	-	-	-	-	NJC1	
		(95001-45001-60M)	1	-	-	-	-	NJC1	
21	95002-02080	CLIP, TUBE (B8) .....	1	-	-	-	-	NJC1	
22	95002-02100	CLIP, TUBE (B10) .....	1	-	-	-	-	NJC1	

2



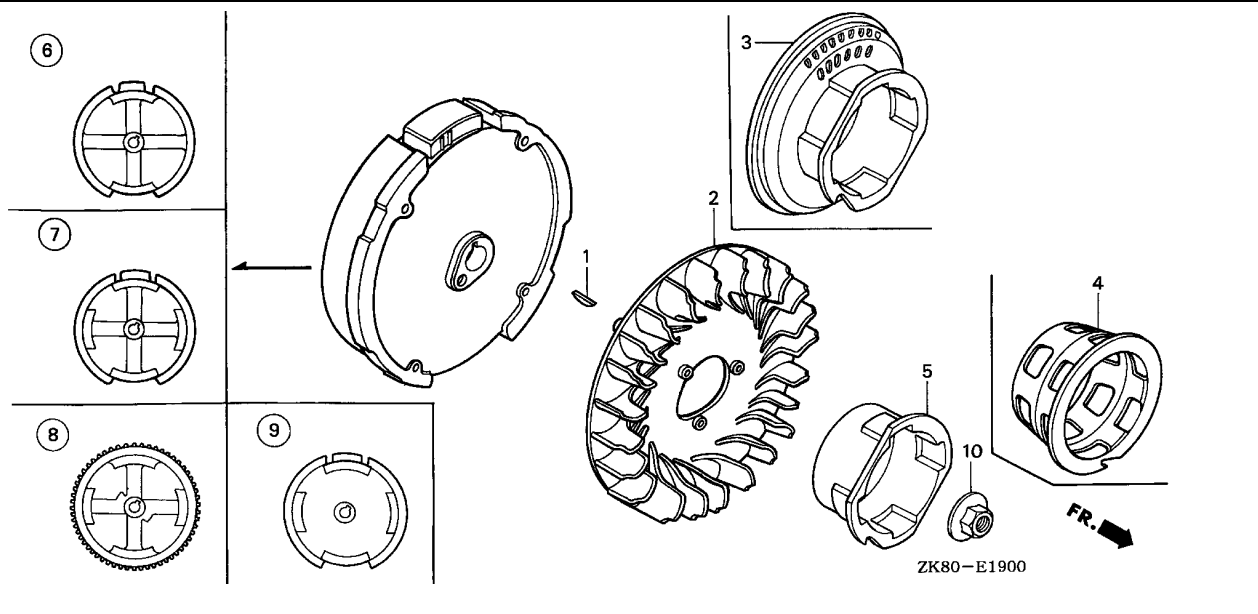

Service item	F.R.T.
FAN, COOLING .....	0.2
.PULLEY COMP., STARTER	
.PULLEY, STARTER	
FLYWHEEL COMP. ....	0.3

2

Ref. No.	Part No.	Description	Reqd. QTY					Serial No.	Parts catalogue code
			(1)	(2)	(3)	(4)	(5)		
1	13331-357-000	KEY, SPECIAL WOODRUFF, 25X18	1	1	1	1	1		
2	19511-ZE1-000	FAN, COOLING .....	1	1	1	1	1		
3	28450-ZH8-811	PULLEY COMP., STARTER .....	1	-	-	-	-	QA2,QA26,QE,QFE4,QMC8,QMD6,QWA4,SE,SG24,SHRY,SMC7,SMC9,VEBM,VG24	
4	28451-ZE1-003	PULLEY, STARTER .....	1	(1)	-	-	-	LJS,LVL,QT,QVL,VSB1,VSG,VS3,VS4	
5	28451-ZH8-003	PULLEY, STARTER .....	1	-	-	-	-	AR,ARC6,BL,EMA2,HG12,HH,HHQ4,HH26,HX,HXE2,HXE8,HXU,HX2,HX26,HX4,KR,KTA,LA1,LD,LH,LHB3,LHQ4,LJ,LJC7,LJG,LSJ4,LW2,LX,LXU,LX2,LX26,LX4,NJ,NJC1,NJG,NSJ,PHM,PX,PXU,QAB3,QAX2,QA2,QA26,QBC2,QBT6,QCB2,QCL,QD,QE,QFE4,QGR2,QGR9,QH,QHE,QHP1,QHQ4,QH26,QI2,QKA4,QMC6,QMC8,QMD6,QME4,QMH,QMX2,QMZ2,QNT,QNT4,QNZ,QP,QPU,QSC2,QSC9,QS2,QWA4,QWX2,QX,QXC,QXC6,QXC9,QXE,QXE2,QXE4,QXE6,QXE8,QXF2,QXM1,QXS2,QXU,QXW,QX2,QX22,QX26,QX4,QX7,RD,RD4,RH,RHA2,RHQ4,RH2,RH26,RMB4,RMD,RMG2,RSK,RSS1,RTB2,RX,RXE,RXE2,RXE4,RXU,RX4,SCJ,SD,SDS,SD16,SD4,SE,SG24,SH,SHM,SHQ4,SHRY,SJ,SJC1,SJC5,SJG,SKM,SMC7,SMC9,SMJ,SMJ1,SMW2,SMX4,SM11,SM12,SM14,SNX,SNX1,SSK1,SSX2,ST,STM,STQ,SWG4,SWX2,SWX4,SX,SXE,SXE4,SXS4,SXU,SX4,SX7,S1CY,TCS2,TX,TXC9,TXU,TX2,TX26,TX4,UXU,VA2,VEBM,VED,VED1,VED2,VED3,VED5,VED6,VEN2,VES,VGE4,VG24,VHA7,VHH4,VMS4,VMS7,VMT,VPM4,VPM5,VPM7,VPR4,VPR7,VSD,VSD1,VSD7,VSX,VSX1,VSX3,VS17,VTU1,VWA2,VW12,VX,VXD,VXD1,VXE4,VXE7,VXM,VXU,VXU1,VXW2,VX2,VX4,WDA6,WJP,WKD6,WKT2,WKT4,WKT6,WMB0,WME2,WME4,WMT	
			-	(1)	1	1	1		

E-19

FLYWHEEL

K11

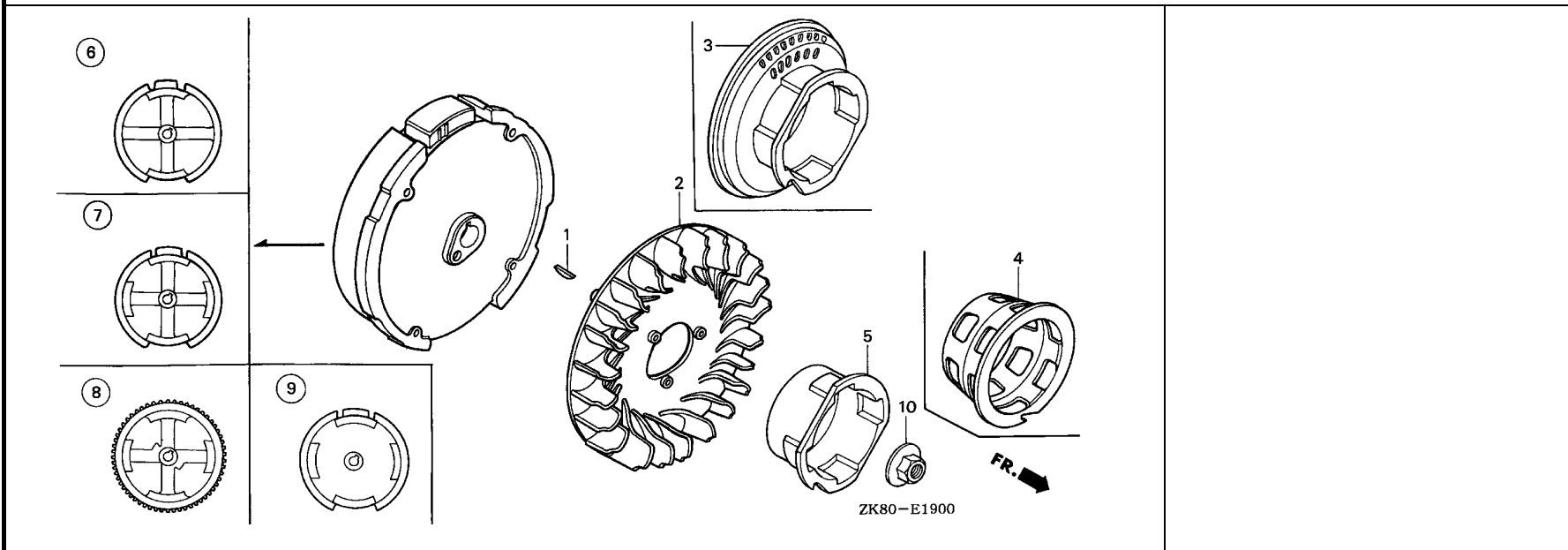

Ref. No.	Part No.	Description	Reqd. QTY					Serial No.	Parts catalogue code
			(1)	(2)	(3)	(4)	(5)		
6	31100-ZE1-010	FLYWHEEL COMP. ....	1	-	1	-	1	-----	AR, ARC6, BL, HG12, HH, HHQ4, HH26, HX, HXU, HX2, HX26, HX4, KR, KTA LA1, LD, LH, LHB3, LHQ4, LJ, LJC7, LJG, LJS, LSJ4, LVL, LX, LXU, LX2 LX26, LX4, NJ, NJC1, NJG, PHM, PX, PXU, QAB3, QA2, QA26, QBC2, QBT6 QCB2, QCL, QD, QDBR, QE, QFE4, QGR2, QH, QHP1, QHQ4, QH26, QI2, QMC8 QME4, QMH, QMX2, QMZ2, QNT, QNT4, QPU, QS2, QT, QVL, QWA4, QWX2, QX QXBR, QXC, QXC6, QXC9, QXF2, QXM1, QXU, QX2, QX22, QX26, QX4, RD, RD4 RH, RHQ4, RH2, RH26, RMB4, RMD, RSS1, RTB2, RX, RXU, RX4, SCJ, SD, SD16 SD4, SE, SG24, SH, SHM, SHQ4, SHRY, SJ, SJC1, SJC5, SJG, SMC7, SMJ SMJ1, SMW2, SMX4, SM11, SM12, SM14, SNX, SSK1, SSX2, STQ, SWX2, SWX4 SX, SXS4, SXU, SX4, S1CY, TCS2, TX, TXBR, TXC9, TXU, TX2, TX26, TX4 UXU, VA2, VEBM, VED, VED1, VED2, VED3, VED5, VED6, VEN2, VGE4, VG24 VHH4, VMS4, VMT, VPM4, VPM5, VPR4, VSB1, VSD, VSD1, VSG, VSX, VSX1 VSX3, VS3, VS4, VTU1, VWA2, VW12, VX, VXBR, VXM, VXP, VXU, VXU1, VXW2 VX2, VX4, WDA6, WJP, WKD6, WKT2, WKT4, WKT6, WMBO, WME2, WME4, WMT
	31100-ZE7-010	FLYWHEEL COMP. (STD.) ....	1	-	(1)	-	-	-----	QX7, SX7, VHA7, VMS7, VPM7, VPR7, VSD7, VS17
7	31100-ZE1-811	FLYWHEEL COMP. (LAMP) ....	1	-	1	-	1	-----	EMA2, LW2, NSJ, QBBR, QMC6, QMD6, QP, QXS2, RHA2, RMG2, RSK, SDS, SMC9 SXP1, VES, VXD, VXD1
	31100-ZE1-821	FLYWHEEL COMP. (STARTER MOTOR)	1	-	(1)	-	-	-----	HXE2, HXE8, QEBR, QHE, QKA4, QXE, QXE2, QXE4, QXE6, QXE8, QXW, RXE RXE2, RXE4, SKM, SNX1, ST, STM, SWG4, SXE, SXE4, VXE4
	31110-ZL0-821	FLYWHEEL COMP. (START) .....	1	-	(1)	-	-	-----	VXE7
9	31100-ZH8-S42	FLYWHEEL COMP. (SELF STARTER-7A)	1	-	-	-	-	-----	QNZ, QSC2
	31100-ZH8-W03	FLYWHEEL COMP. (4P-3MAGNET) -	1	-	-	-	-	-----	QAX2, QGR9, QSC9
10	90201-878-003	NUT, SPECIAL, 14MM .....	1	1	1	1	1	-----	

2

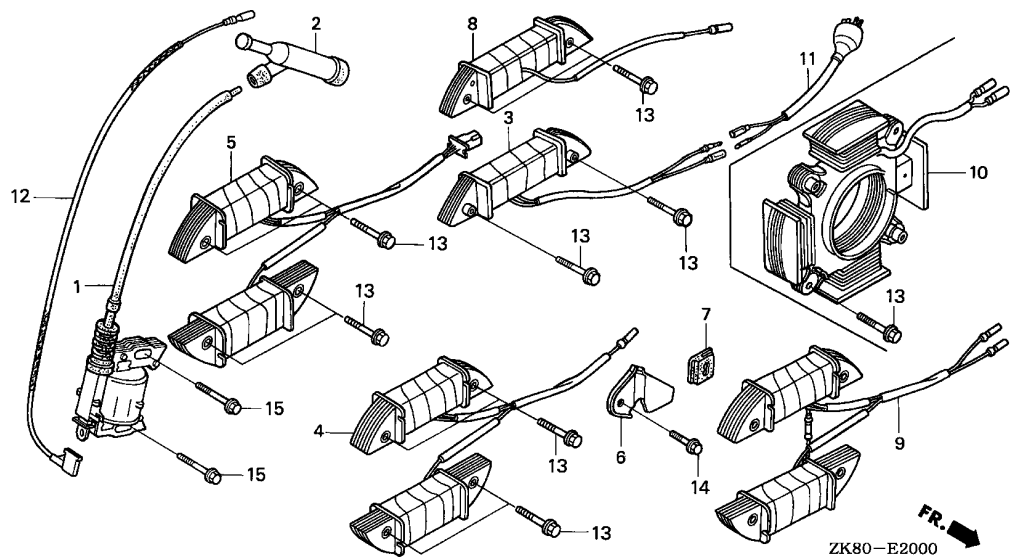

Service item	F.R.T.
CABLE, DOUBLE CONNECTOR .....	0.1
.TERMINAL ASSY., HIGH TENSION	
COIL ASSY., IGNITION .....	0.2
COIL ASSY., CHARGE .....	0.3
.COIL ASSY., LAMP	
.COIL ASSY., LAMP & CHARGE	
.CORD, STOP SWITCH	

2

Ref. No.	Part No.	Description	Reqd. QTY					Serial No.	Parts catalogue code
			(1)	(2)	(3)	(4)	(5)		
1	30500-ZE1-043	COIL ASSY., IGNITION .....	1	(1)	1	1	1		
2	30600-ZE1-013	TERMINAL ASSY., HIGH TENSION (NICHIIWA Y-EZ)	1	-	-	1	-	BIH,BIS,LA1,LJS,LW2,QT,RMD,SIH,SKM,SMJ,SM11,ST,STM,VIH,VSX VSX1	
	30700-ZB6-013	CAP ASSY., NOISE SUPPRESSOR -	-	(1)	-	-	-	NJC1	
	30700-ZE1-013	CAP ASSY., NOISE SUPPRESSOR (NICHIIWA Y-EZ RTFM256)	1	-	-	1	-	AR,ARC6,EMA2,HG12,HH,HHQ4,HH26,HX,HXE2,HXE8,HXU,HX2,HX26 HX4,KR,KTA,LD,LH,LHB3,LHQ4,LJ,LJC7,LJG,LSJ4,LVSH,LX,LXU LX2,LX26,LX4,NJ,NJG,NSJ,PHM,PX,PXU,QAB3,QAX2,QA2,QA26,QBC2 QBT6,QCB2,QCL,QD,QE,QFE4,QGR2,QGR9,QH,QHE,QHP1,QHQ4,QH26 QI2,QKA4,QMC6,QMC8,QMD6,QME4,QMH,QMX2,QMZ2,QNT,QNT4,QNZ,QP QPU,QSC2,QSC9,QS2,QVSH,QWA4,QWX2,QX,QXC,QXC6,QXC9,QXE,QXE2 QXE4,QXE6,QXE8,QXF2,QXM1,QXS2,QXU,QXW,QX2,QX22,QX26,QX4 QX7,RD,RD4,RH,RHA2,RHQ4,RH2,RH26,RMB4,RMG2,RSK,RSS1,RTB2 RX,RXE,RXE2,RXE4,RXU,RX4,SCJ,SD,SDS,SD16,SD4,SE,SG24,SH SHM,SHQ4,SHRY,SJ,SJC1,SJC5,SJG,SMC7,SMC9,SMJ1,SMW2,SMX4 SM12,SM14,SNX,SNX1,SSK1,SSX2,STQ,SWG4,SWX2,SWX4,SX,SXE SXE4,SXS4,SXU,SX4,SX7,S1CY,TCS2,TX,TXC9,TXU,TX2,TX26,TX4 UXU,VA2,VEBM,VED,VED1,VED2,VED3,VED5,VED6,VEN2,VEG24 VHA7,VHH4,VMS4,VMS7,VMT,VSB1,VSD,VSD7,VSG,VSX3,VS3,VS4 VTU1,VVSH,VWA2,VW12,VX,VXD,VXD1,VXE4,VXE7,VXM,VXU,VXU1 VXW2,VX2,VX4,WDA6,WJP,WKD6,WKT2,WKT4,WKT6,WMB0,WME2,WME4 WMT	
	30700-ZE8-003	CAP ASSY., NOISE SUPPRESSOR -	1	-	-	-	-	BL,LVL,QVL	
	30700-ZF5-013	.....	1	-	-	-	-	VGE4,VPM4,VPM5,VPM7,VPR4,VPR7,VSD1,VS17	
3	31510-ZE1-003	COIL ASSY., LAMP (12V/15W) ..	-	(1)	-	-	-		

Ref. No.	Part No.	Description	Reqd. QTY					Serial No.	Parts catalogue code
			(1)	(2)	(3)	(4)	(5)		
(3)	31510-ZE1-811	COIL ASSY., LAMP (12V/25W) ..	1	-	2	-	1	-----	EMA2,NSJ,QBBR,RHA2,SMC9,SXP1,VES,VXD,VXD1
	31510-ZE1-821	COIL ASSY., LAMP (6V/15W) ...	-	(1)	-	-	-		
	31510-ZE1-831	COIL ASSY., LAMP (6V/25W) ...	-	(1)	-	-	-		
4	31510-ZE1-711	COIL ASSY., LAMP (12V/50W) ..	1	-	-	-	-	-----	LW2,QMC6,QMD6,QP,QXS2,RMG2,RSK,SDS
	31510-ZE1-721	COIL ASSY., LAMP & CHARGE ...	-	(1)	-	-	-		
			-	-	-	-	1	-----	QEBR
6	31511-ZE1-000	CLAMPER, CORD .....	1	-	1	-	1	-----	EMA2,HXE2,HXE8,LW2,NSJ,QAX2,QBBR,QEBR,QGR9,QHE,QKA4,QMC6,QMD6,QNZ,QP,QSC2,QSC9,QXE,QXE2,QXE4,QXE6,QXE8,QXS2,QXW,RHA2,RMG2,RSK,RXE,RXE2,RXE4,SDS,SKM,SMC9,SNX1,ST,STM,SXESXE4,SXP1,VES,VXD,VXD1,VXE4,VXE7
			-	(1)	-	-	-		
7	31512-ZE1-000	GROMMET, CORD .....	1	-	1	-	1	-----	EMA2,HXE2,HXE8,LW2,NSJ,QAX2,QBBR,QEBR,QGR9,QHE,QKA4,QMC6,QMD6,QNZ,QP,QSC2,QSC9,QXE,QXE2,QXE4,QXE6,QXE8,QXS2,QXW,RHA2,RMG2,RSK,RXE,RXE2,RXE4,SDS,SKM,SMC9,SNX1,ST,STM,SWG4SXE,SXE4,SXP1,VES,VXD,VXD1,VXE4,VXE7
			-	(1)	-	-	-		
8	31630-ZE1-003	COIL ASSY., CHARGE (1A) .....	1	-	-	-	-	-----	HXE2,HXE8,QHE,QKA4,QXE,QXE2,QXE4,QXE6,QXE8,RXE,RXE2,RXE4SNX1,ST,SXE,SXE4,VXE4,VXE7
			-	(1)	-	-	-		
9	31630-ZF1-801	COIL ASSY., CHARGE (2.8A) ...	1	-	-	-	-	-----	QXW,SKM,STM
			-	(1)	-	-	-		
10	31630-ZH8-W01	COIL ASSY., CHARGE (12V-7A) .	1	-	-	-	-	-----	QAX2,QGR9,QNZ,QSC2,QSC9
			-	(1)	-	-	-		
11	32105-ZE1-000	CABLE, DOUBLE CONNECTOR .....	-	(1)	-	-	-		
12	36101-ZB2-010	CORD, STOP SWITCH (395MM) ...	1	-	-	-	-	-----	HXE2,HXE8,QHE,QKA4,QSC2,QXE,QXE2,QXE4,QXE6,QXE8,QXW,RXERXE2,RXE4,SWG4,SXE,SXE4,VED2,VED3,VEN2,VES,VS1,VSG,VS3VS4,VXE4,VXE7
			-	(1)	-	-	-		
	36101-ZE1-010	CORD, STOP SWITCH (370MM) ...	1	-	-	-	-	-----	AR,ARC6,BL,EMA2,HG12,HH,HHQ4,HH26,HX,HXU,HX2,HX26,HX4,KR KTA,LA1,LD,LH,LHB3,LHQ4,LJ,LJC7,LJG,LJS,LSJ4,LVL,LW2,LX LXU,LX2,LX26,LX4,NJ,NJC1,NJG,NSJ,PHM,PX,PXU,QAB3,QAX2,QA2 QA26,QBC2,QBT6,QCB2,QCL,QD,QE,QFE4,QGR2,QGR9,QH,QHP1,QHQ4 QH26,QI2,QMC6,QMC8,QMD6,QME4,QMH,QMX2,QMZ2,QNT,QNT4,QNZ,QP QPU,QSC9,QS2,QT,QVL,QWA4,QWX2,QX,QXC,QXC6,QXC9,QXF2,QXM1 QXS2,QXU,QX2,QX22,QX26,QX4,QX7,RD,RD4,RH,RHA2,RHQ4,RH2 RH26,RMB4,RMD,RMG2,RSK,RSS1,RTB2,RX,RXU,RX4,SCJ,SD,SDS SD16,SD4,SE,SG24,SH,SHM,SHQ4,SHRY,SJ,SJC1,SJC5,SJG,SKM SMC7,SMC9,SMJ,SMJ1,SMW2,SMX4,SM11,SM12,SM14,SNX,SNX1,SSK1 SSX2,ST,STM,STQ,SWX2,SWX4,SX,SXS4,SXU,SX4,SX7,S1CY,TCS2,TX TXC9,TXU,TX2,TX26,TX4,UXU,VA2,VEBM,VED,VED1,VED5,VED6,VGE4 VG24,VHA7,VHH4,VMS4,VMS7,VMT,VPM4,VPM5,VPM7,VPR4,VPR7,VSD VSD1,VSD7,VSX,VSX1,VSX3,VS17,VTU1,VWA2,VW12,VX,VXD,VXD1 VXM,VXU,VXU1,VXW2,VX2,VX4,WDA6,WJP,WKD6,WKT2,WKT4,WKT6 WMB0,WME2,WME4,WMT
			-	(1)	1	1	1		
13	90015-883-000	BOLT, FLANGE, 6X28 .....	2	-	4	-	2	-----	EMA2,HXE2,HXE8,NSJ,QBBR,QHE,QKA4,QXE,QXE2,QXE4,QXE6,QXE8 RHA2,RXE,RXE2,RXE4,SNX1,ST,SXE,SXE4,SXP1,VES,VXD,VXD1,VXE4 VXE7
			4	-	-	-	4	-----	LW2,QAX2,QEBR,QGR9,QMC6,QMD6,QNZ,QP,QSC2,QSC9,QXS2,QXW RMG2,RSK,SDS,SKM,SMC9,STM
			-	(4)	-	-	-		
	90018-ZE1-000	BOLT, FLANGE, 6X23(CT200) ...	-	(2)	-	-	-		



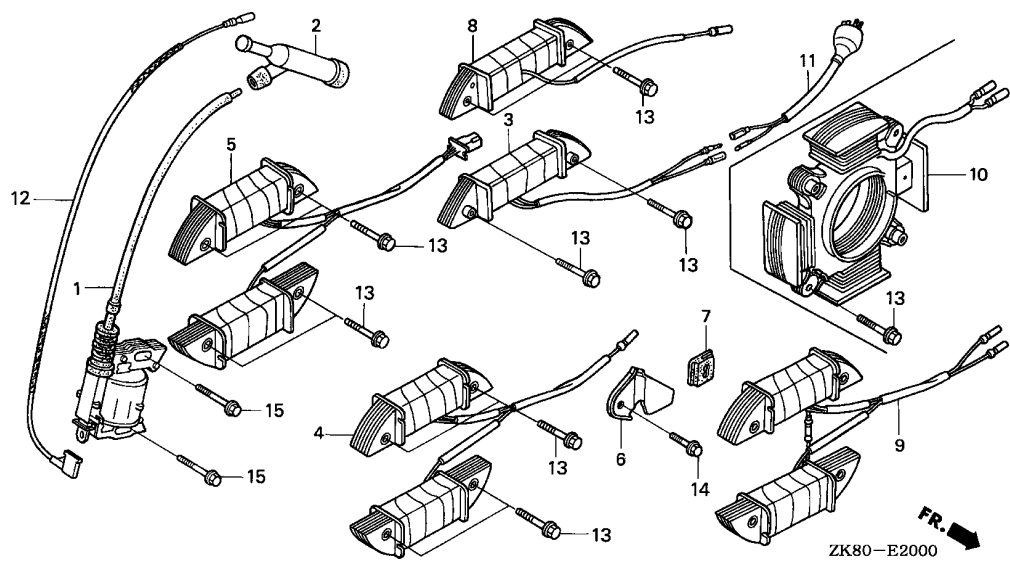

Ref. No.	Part No.	Description	Reqd. QTY					Serial No.	Parts catalogue code
			(1)	(2)	(3)	(4)	(5)		
14	90019-883-000	BOLT, FLANGE, 5X10 .....	1	-	1	-	1	-----	EMA2, HXE2, HXE8, LW2, NSJ, QAX2, QBBR, QEBR, QGR9, QHE, QKA4, QMC6, QMD6, QNZ, QP, QSC2, QSC9, QXE, QXE2, QXE4, QXE6, QXE8, QXS2, QXW, RHA2, RMG2, RSK, RXE, RXE2, RXE4, SDS, SKM, SMC9, SNX1, ST, STM, SXE, SXE4, SXP1, VES, VXD, VXD1, VXE4, VXE7
15	90121-952-000	BOLT, FLANGE, 6X25 .....	-	(1)	-	-	-		

2

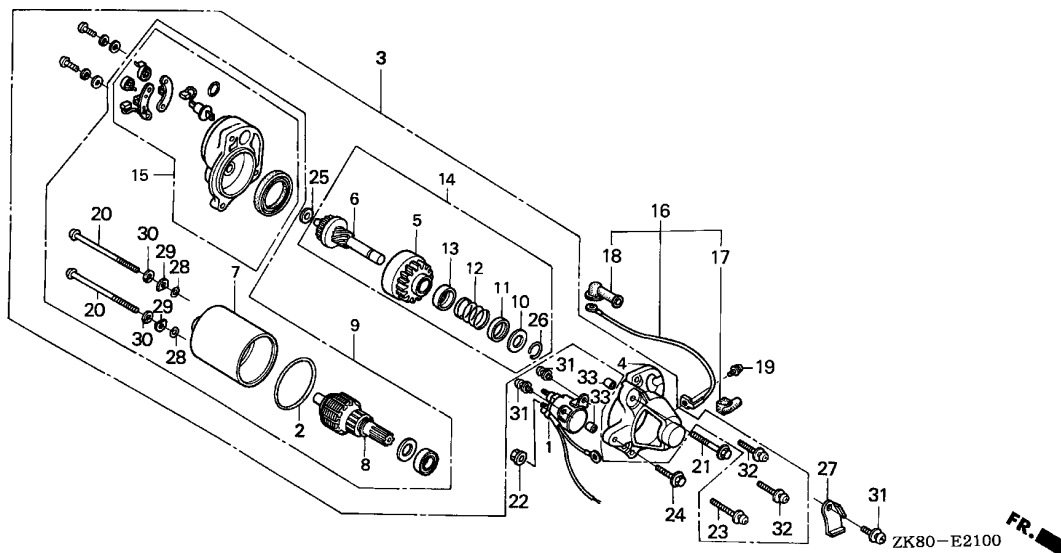

Service item	F.R.T.
MOTOR UNIT, STARTER .....	0.2
.SWITCH COMP., STARTING MAGNET	
COVER COMP., GEAR .....	0.3
.MOTOR ONLY	
BRACKET COMP., FR. ....	0.4
.PINION ASSY.	
.ROTOR ASSY.	
.SHAFT UNIT, GEAR	
.YOKE ASSY.	

Ref. No.	Part No.	Description	Reqd. QTY					Serial No.	Parts catalogue code
			(1)	(2)	(3)	(4)	(5)		
1	31204-ZE1-003	SWITCH COMP., STARTING MAGNET	1	-	-	-	1	-----	HXE2,HXE8,QEBR,QHE,QKA4,QNZ,QSC2,QXE,QXE2,QXE4,QXE6,QXE8 QXW,RXE,RXE2,RXE4,SNX1,ST,STM,SWG4,SXE,SXE4,VXE4,VXE7
	31204-ZE1-721	SWITCH ASSY., STARTER MAGNETIC	1	(1)	-	-	-	-----	SKM
2	31206-KN7-670	O-RING .....	1	-	-	-	1	-----	HXE2,HXE8,QEBR,QHE,QKA4,QNZ,QSC2,QXE,QXE2,QXE4,QXE6,QXE8 QXW,RXE,RXE2,RXE4,SKM,SNX1,ST,STM,SWG4,SXE,SXE4,VXE4,VXE7
3	31210-ZE1-023	MOTOR UNIT, STARTER (SM-11203) (162MM)	1	(1)	-	-	-	-----	HXE2,HXE8,QEBR,QHE,QKA4,QNZ,QSC2,QXE,QXE2,QXE4,QXE6,QXE8 QXW,RXE,RXE2,RXE4,SNX1,SWG4,SXE,SXE4,VXE4,VXE7
	31210-ZE1-723	MOTOR UNIT, STARTER (SM-11205) (181MM)	1	(1)	-	-	-	-----	SKM,ST,STM
4	31212-ZE1-003	COVER COMP., GEAR .....	1	-	-	-	1	-----	HXE2,HXE8,QEBR,QHE,QKA4,QNZ,QSC2,QXE,QXE2,QXE4,QXE6,QXE8 QXW,RXE,RXE2,RXE4,SKM,SNX1,ST,STM,SWG4,SXE,SXE4,VXE4,VXE7
5	31214-ZE1-003	PINION ASSY. ....	1	(1)	-	-	-	-----	HXE2,HXE8,QEBR,QHE,QKA4,QNZ,QSC2,QXE,QXE2,QXE4,QXE6,QXE8 QXW,RXE,RXE2,RXE4,SKM,SNX1,ST,STM,SWG4,SXE,SXE4,VXE4,VXE7
6	31215-ZE1-003	SHAFT UNIT, GEAR .....	1	(1)	-	-	-	-----	HXE2,HXE8,QEBR,QHE,QKA4,QNZ,QSC2,QXE,QXE2,QXE4,QXE6,QXE8 QXW,RXE,RXE2,RXE4,SKM,SNX1,ST,STM,SWG4,SXE,SXE4,VXE4,VXE7
7	31216-ZE1-003	YOKE ASSY. ....	1	(1)	-	-	-	-----	HXE2,HXE8,QEBR,QHE,QKA4,QNZ,QSC2,QXE,QXE2,QXE4,QXE6,QXE8 QXW,RXE,RXE2,RXE4,SNX1,SWG4,SXE,SXE4,VXE4,VXE7



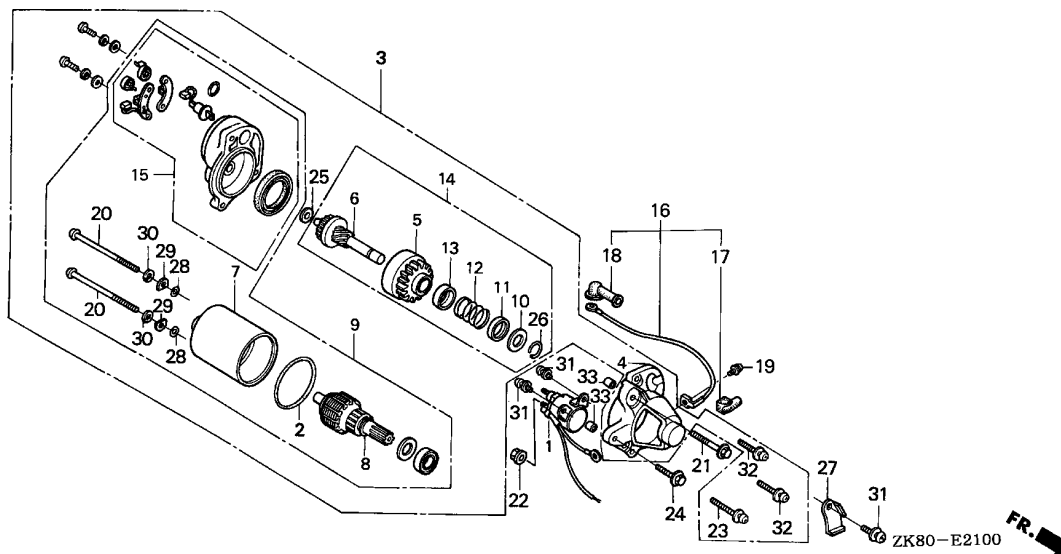

Ref. No.	Part No.	Description	Reqd. QTY					Serial No.	Parts catalogue code
			(1)	(2)	(3)	(4)	(5)		
(7)	31216-ZE1-731	YOKE ASSY. ....	1	-	-	-	-	SKM,ST,STM	
8	31217-ZE1-013	ROTOR ASSY. ....	1	-	-	-	1	HXE2,HXE8,QEBR,QHE,QKA4,QNZ,QSC2,QXE,QXE2,QXE4,QXE6,QXE8 QXW,RXE,RXE2,RXE4,SNX1,SWG4,SXE,SXE4,VXE4,VXE7	
	31217-ZE1-722	.....	1	(1)	-	-	-	SKM,ST,STM	
9	31220-ZE1-013	MOTOR ONLY .....	1	-	-	-	1	HXE2,HXE8,QEBR,QHE,QKA4,QNZ,QSC2,QXE,QXE2,QXE4,QXE6,QXE8 QXW,RXE,RXE2,RXE4,SNX1,SWG4,SXE,SXE4,VXE4,VXE7	
	31220-ZE1-722	.....	1	(1)	-	-	-	SKM,ST,STM	
10	31221-ZE1-003	PIECE A, STOPPER .....	1	-	-	-	1	HXE2,HXE8,QEBR,QHE,QKA4,QNZ,QSC2,QXE,QXE2,QXE4,QXE6,QXE8 QXW,RXE,RXE2,RXE4,SKM,SNX1,ST,STM,SWG4,SXE,SXE4,VXE4,VXE7	
		.....	-	(1)	-	-	-		
11	31222-ZE1-003	PIECE B, STOPPER .....	1	-	-	-	1	HXE2,HXE8,QEBR,QHE,QKA4,QNZ,QSC2,QXE,QXE2,QXE4,QXE6,QXE8 QXW,RXE,RXE2,RXE4,SKM,SNX1,ST,STM,SWG4,SXE,SXE4,VXE4,VXE7	
		.....	-	(1)	-	-	-		
12	31223-ZE1-003	SPRING, RETURN .....	1	-	-	-	1	HXE2,HXE8,QEBR,QHE,QKA4,QNZ,QSC2,QXE,QXE2,QXE4,QXE6,QXE8 QXW,RXE,RXE2,RXE4,SKM,SNX1,ST,STM,SWG4,SXE,SXE4,VXE4,VXE7	
		.....	-	(1)	-	-	-		
13	31224-ZE1-003	COVER, SPRING .....	1	-	-	-	1	HXE2,HXE8,QEBR,QHE,QKA4,QNZ,QSC2,QXE,QXE2,QXE4,QXE6,QXE8 QXW,RXE,RXE2,RXE4,SKM,SNX1,ST,STM,SWG4,SXE,SXE4,VXE4,VXE7	
		.....	-	(1)	-	-	-		
14	31230-ZE1-003	GEAR ASSY. ....	1	-	-	-	1	HXE2,HXE8,QEBR,QHE,QKA4,QNZ,QSC2,QXE,QXE2,QXE4,QXE6,QXE8 QXW,RXE,RXE2,RXE4,SKM,SNX1,ST,STM,SWG4,SXE,SXE4,VXE4,VXE7	
		.....	-	(1)	-	-	-		

Ref. No.	Part No.	Description	Reqd. QTY					Serial No.	Parts catalogue code
			(1)	(2)	(3)	(4)	(5)		
15	31235-ZE1-013	BRACKET COMP., FR. ....	1	-	-	-	1	-----	HXE2,HXE8,QEBR,QHE,QKA4,QNZ,QSC2,QXE,QXE2,QXE4,QXE6,QXE8 QXW,RXE,RXE2,RXE4,SKM,SNX1,ST,STM,SWG4,SXE,SXE4,VXE4,VXE7
			-	(1)	-	-	-		
16	32410-ZE1-000	CORD, MAGNET SWITCH .....	1	-	-	-	1	-----	HXE2,HXE8,QEBR,QHE,QKA4,QNZ,QSC2,QXE,QXE2,QXE4,QXE6,QXE8 QXW,RXE,RXE2,RXE4,SKM,SNX1,ST,STM,SWG4,SXE,SXE4,VXE4,VXE7
			-	(1)	-	-	-		
17	32411-ZE1-000	COVER, MAGNETIC SWITCH .....	1	-	-	-	1	-----	HXE2,HXE8,QEBR,QHE,QKA4,QNZ,QSC2,QXE,QXE2,QXE4,QXE6,QXE8 QXW,RXE,RXE2,RXE4,SKM,SNX1,ST,STM,SWG4,SXE,SXE4,VXE4,VXE7
			-	(1)	-	-	-		
18	32411-253-000	COVER, STARTER MOTOR TERMINAL	1	-	-	-	1	-----	HXE2,HXE8,QEBR,QHE,QKA4,QNZ,QSC2,QXE,QXE2,QXE4,QXE6,QXE8 QXW,RXE,RXE2,RXE4,SKM,SNX1,ST,STM,SWG4,SXE,SXE4,VXE4,VXE7
			-	(1)	-	-	-		
19	90010-ZE1-003	SCREW-WASHER, 5X8 .....	1	-	-	-	1	-----	HXE2,HXE8,QEBR,QHE,QKA4,QNZ,QSC2,QXE,QXE2,QXE4,QXE6,QXE8 QXW,RXE,RXE2,RXE4,SKM,SNX1,ST,STM,SWG4,SXE,SXE4,VXE4,VXE7
			-	(1)	-	-	-		
20	90012-ZE1-003	BOLT, SETTING .....	2	-	-	-	2	-----	HXE2,HXE8,QEBR,QHE,QKA4,QNZ,QSC2,QXE,QXE2,QXE4,QXE6,QXE8 QXW,RXE,RXE2,RXE4,SNX1,SWG4,SXE,SXE4,VXE4,VXE7
			-	(2)	-	-	-		
	90012-ZE1-721	.....	2	-	-	-	-	-----	SKM,ST,STM
			-	(2)	-	-	-		
21	90017-883-000	BOLT, FLANGE, 6X32 .....	1	-	-	-	1	-----	HXE2,HXE8,QEBR,QHE,QKA4,QNZ,QSC2,QXE,QXE2,QXE4,QXE6,QXE8 QXW,RXE,RXE2,RXE4,SKM,SNX1,ST,STM,SWG4,SXE,SXE4,VXE4,VXE7
			-	(1)	-	-	-		
22	90071-MB0-000	NUT-WASHER, 6MM .....	2	-	-	-	2	-----	HXE2,HXE8,QEBR,QHE,QKA4,QNZ,QSC2,QXE,QXE2,QXE4,QXE6,QXE8 QXW,RXE,RXE2,RXE4,SKM,SNX1,ST,STM,SWG4,SXE,SXE4,VXE4,VXE7
			-	(2)	-	-	-		
23	90115-GB4-700	SCREW-WASHER, 5X30 .....	1	-	-	-	1	-----	HXE2,HXE8,QEBR,QHE,QKA4,QNZ,QSC2,QXE,QXE2,QXE4,QXE6,QXE8 QXW,RXE,RXE2,RXE4,SKM,SNX1,ST,STM,SWG4,SXE,SXE4,VXE4,VXE7
			-	(1)	-	-	-		
24	90121-952-000	BOLT, FLANGE, 6X25 .....	1	-	-	-	1	-----	HXE2,HXE8,QEBR,QHE,QKA4,QNZ,QSC2,QXE,QXE2,QXE4,QXE6,QXE8 QXW,RXE,RXE2,RXE4,SKM,SNX1,ST,STM,SWG4,SXE,SXE4,VXE4,VXE7
			-	(1)	-	-	-		
25	90502-187-701	WASHER, PINION .....	1	-	-	-	1	-----	HXE2,HXE8,QEBR,QHE,QKA4,QNZ,QSC2,QXE,QXE2,QXE4,QXE6,QXE8 QXW,RXE,RXE2,RXE4,SKM,SNX1,ST,STM,SWG4,SXE,SXE4,VXE4,VXE7
			-	(1)	-	-	-		
26	90603-ZE1-003	CIRCLIP, 10.2MM .....	1	-	-	-	1	-----	HXE2,HXE8,QEBR,QHE,QKA4,QNZ,QSC2,QXE,QXE2,QXE4,QXE6,QXE8 QXW,RXE,RXE2,RXE4,SKM,SNX1,ST,STM,SWG4,SXE,SXE4,VXE4,VXE7
			-	(1)	-	-	-		
27	90631-ZE1-003	HOLDER, HARNESS .....	1	-	-	-	1	-----	HXE2,HXE8,QEBR,QHE,QKA4,QNZ,QSC2,QXE,QXE2,QXE4,QXE6,QXE8 QXW,RXE,RXE2,RXE4,SNX1,ST,STM,SWG4,SXE,SXE4,VXE4,VXE7
			-	(1)	-	-	-		
	90631-ZE1-720	.....	1	-	-	-	-	-----	SKM
			-	(1)	-	-	-		
28	91301-ZE1-003	O-RING .....	2	-	-	-	2	-----	HXE2,HXE8,QEBR,QHE,QKA4,QNZ,QSC2,QXE,QXE2,QXE4,QXE6,QXE8 QXW,RXE,RXE2,RXE4,SKM,SNX1,ST,STM,SWG4,SXE,SXE4,VXE4,VXE7
			-	(2)	-	-	-		
29	91402-ZE6-003	WASHER, SPECIAL .....	2	-	-	-	2	-----	HXE2,HXE8,QEBR,QHE,QKA4,QNZ,QSC2,QXE,QXE2,QXE4,QXE6,QXE8 QXW,RXE,RXE2,RXE4,SKM,SNX1,ST,STM,SWG4,SXE,SXE4,VXE4,VXE7
			-	(2)	-	-	-		
30	91403-ZE6-003	WASHER, SPRING .....	2	-	-	-	2	-----	HXE2,HXE8,QEBR,QHE,QKA4,QNZ,QSC2,QXE,QXE2,QXE4,QXE6,QXE8 QXW,RXE,RXE2,RXE4,SKM,SNX1,ST,STM,SWG4,SXE,SXE4,VXE4,VXE7
			-	(2)	-	-	-		





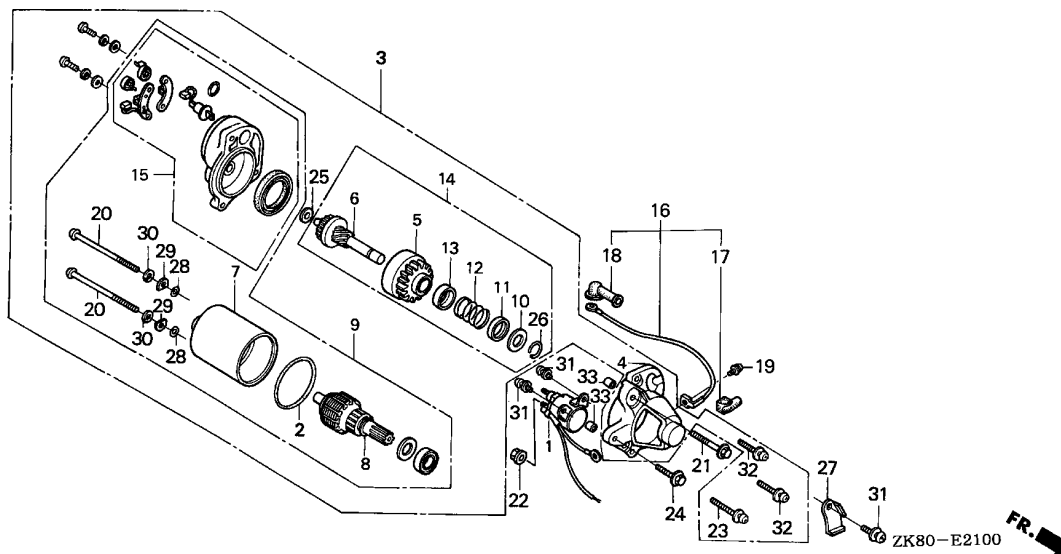

Ref. No.	Part No.	Description	Reqd. QTY					Serial No.	Parts catalogue code
			(1)	(2)	(3)	(4)	(5)		
31	93892-05014-08	SCREW-WASHER, 5X14	3	-	-	-	3	-----	HXE2,HXE8,QEBR,QHE,QKA4,QNZ,QSC2,QXE,QXE2,QXE4,QXE6,QXE8 QXW,RXE,RXE2,RXE4,SKM,SNX1,ST,STM,SWG4,SXE,SXE4,VXE4,VXE7
32	93892-05020-08	SCREW-WASHER, 5X20	2	(3)	-	-	2	-----	HXE2,HXE8,QEBR,QHE,QKA4,QNZ,QSC2,QXE,QXE2,QXE4,QXE6,QXE8 QXW,RXE,RXE2,RXE4,SKM,SNX1,ST,STM,SWG4,SXE,SXE4,VXE4,VXE7
33	94301-08100	DOWEL PIN, 8X10	2	(2)	-	-	2	-----	HXE2,HXE8,QEBR,QHE,QKA4,QNZ,QSC2,QXE,QXE2,QXE4,QXE6,QXE8 QXW,RXE,RXE2,RXE4,SKM,SNX1,ST,STM,SWG4,SXE,SXE4,VXE4,VXE7
			-	(2)	-	-	-		

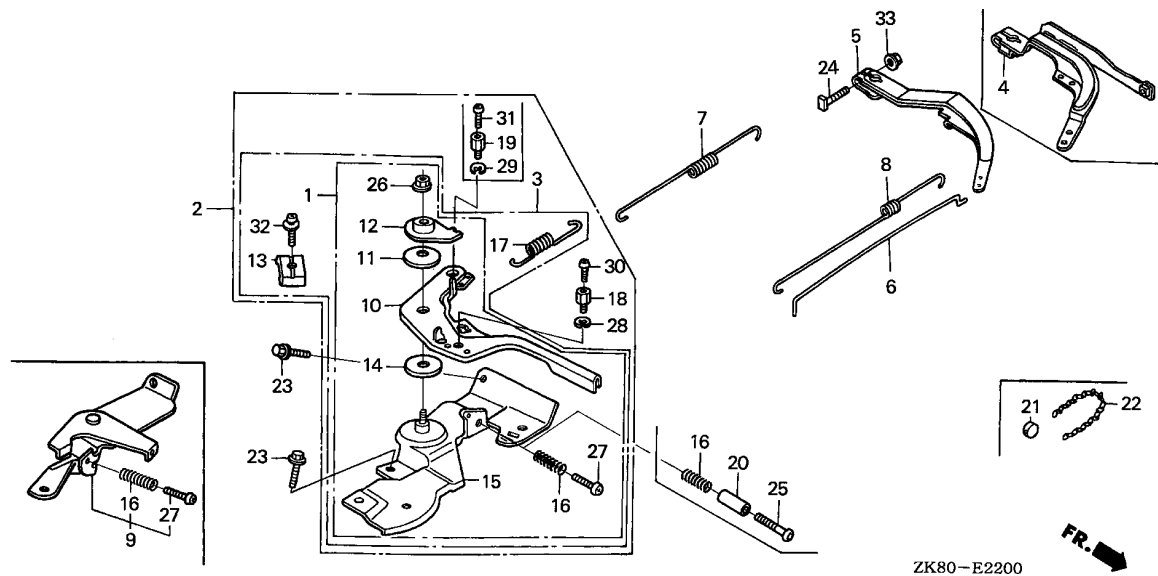

Service item	F.R.T.
CONTROL ASSY. ....	0.2
.SPRING, CABLE RETURN	
.SPRING, GOVERNOR	
ARM COMP., GOVERNOR .....	0.3
.ARM, GOVERNOR	
.BASE COMP., CONTROL	
.LEVER COMP., CONTROL	
.ROD, GOVERNOR	
.SPRING, THROTTLE RETURN	

Ref. No.	Part No.	Description	Reqd. QTY					Serial No.	Parts catalogue code
			(1)	(2)	(3)	(4)	(5)		
1	16500-ZH8-010	CONTROL ASSY. (STD.)	-	(1)	-	-	-	R1,S1	
	16500-ZH8-030	CONTROL ASSY.	1	(1)	1	1	1	BIH,BIS,L1,PHM,PX,PXU,Q1,TCS2,TX,TXBR,TXU,TX2,TX26,TX4,UXU VA2,VVSH,VX,VXBR,VXP,VXW2,VX2,WDA6,WMB0,WME4,WMT,W1	
	16500-ZH8-830	CONTROL ASSY. (LOCK TYPE)	-	(1)	-	-	-		
	16500-ZH8-840	CONTROL ASSY.	-	(1)	-	-	-		
	16500-ZH8-881	CONTROL ASSY. (CYCLONE-STD.)	-	(1)	-	-	-		
	16500-ZH8-883	CONTROL ASSY.	1	-	-	-	-	TXC9	
	16500-ZK8-020	CONTROL ASSY.	1	-	-	1	-	VIH,VXE4,VXE7,VXM,VX4	
	16570-ZE1-H33	CONTROL ASSY.	1	-	-	-	-	SJC1,SJC5	
2	16500-ZH8-S43	CONTROL ASSY. (TB560)	1	-	-	-	-	QI2,ST,STM	
	16500-ZH8-U43	CONTROL ASSY. (NORTON)	1	-	-	-	-	QNT,RSS1,SHRY,SMX4,SM11,SM12,SM14	
	16500-ZH8-813	CONTROL ASSY. (REMOTE INTL)	1	-	-	-	1	KTA,LA1,LJ,LJC7,LJG,LSJ4,NJ,NJG,NSJ,QBC2,QEBR,QMC8,QMD6 QME4,QMX2,QMZ2,QNZ,QWA4,RSK,SCJ,SG24,SJ,SJG,SMC7,SMC9,SMJ SMJ1,SMW2,SNX,SNX1,STQ,S1CY,VEBM,VG24,WJP,WKD6,WKT2,WKT4 WKT6,WME2	
	16500-ZH8-850	CONTROL ASSY. (CYCLONE)	-	(1)	-	-	-	L1,Q1,R1,W1	
	16500-ZH8-851	CONTROL ASSY.	-	(1)	-	-	-	L1,Q1,R1,W1	
	16500-ZH8-853	CONTROL ASSY.	1	(1)	-	-	-	QXC,QXC6,QXC9,S1	
	16500-ZH8-863	CONTROL ASSY. (REMOTE)	1	-	1	-	-	AR,ARC6,KR,LJS,NJC1,SXP1	
	16500-ZH8-891	CONTROL ASSY. (REMOTE INTL-S)	-	(1)	-	-	-	L1,Q1,S1,W1	
	16500-ZH8-893	CONTROL ASSY.	1	(1)	-	-	-	HG12,RMD,R1,SWG4	
	16500-ZK8-912	CONTROL ASSY. (CYCLONE-NORTON)	1	-	-	-	-	QNT4,QSC9	
	16570-ZE1-714	CONTROL ASSY. (REMOTE INTL)	1	-	-	-	-	QXW	
3	16500-ZH8-821	CONTROL ASSY. (REMOTE)	-	(1)	-	-	-	L1,S1,W1	



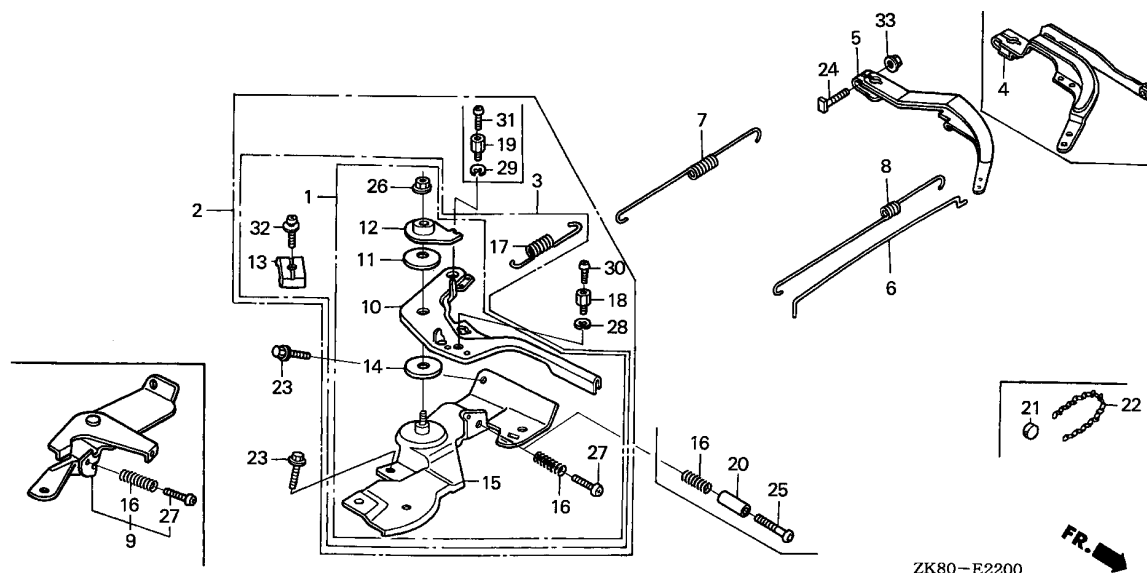

ZK80-E2200

Ref. No.	Part No.	Description	Reqd. QTY					Serial No.	Parts catalogue code
			(1)	(2)	(3)	(4)	(5)		
(3)	16500-ZH8-823	CONTROL ASSY. (REMOTE) .....	1	(1)	-	1	1	-----	BL,HH,HHQ4,HH26,HX,HXE2,HXE8,HXU,HX2,HX26,HX4,LD,LH,LHB3,LHQ4,LVL,LVSH,LW2,LX,LXU,LX2,LX26,LX4,QAB3,QAX2,QA2,QA26,QBBR,QBT6,QCB2,QCL,QD,QDBR,QE,QFE4,QGR2,QGR9,QH,QHE,QHP1,QHQ4,QH26,QKA4,QMC6,QMH,QP,QPU,QS2,QT,QVL,QVSH,QWX2,QX,QXBR,QXE,QXE2,QXE4,QXE6,QXE8,QXF2,QXM1,QXS2,QXU,QX2,QX22,QX26,QX4,QX7,Q1,RD,RD4,RH,RHA2,RHQ4,RH2,RH26,RMB4,RMG2,RTB2,RX,RXE,RXE2,RXE4,RXU,RX4,R1,SD,SDS,SD16,SD4,SE,SH,SHM,SHQ4,SIH,SSK1,SSX2,SWX2,SWX4,SX,SXE,SXE4,SXS4,SXU,SX4,SX7,QSC2
	16500-ZH8-873	CONTROL ASSY. (CYCLONE-REMOTE)	1	-	-	-	-	-----	
			-	(1)	-	-	-	-----	
4	16550-ZH8-U50	ARM COMP., GOVERNOR (MEIJI) .	1	-	-	-	-	-----	SJC5,SMJ,SMJ1
5	16550-ZK7-V00	ARM COMP., GOVERNOR .....	1	-	-	-	-	-----	AR,ARC6,KR
	16551-ZE0-010	ARM, GOVERNOR .....	1	-	-	1	1	-----	BIH,BIS,BL,HG12,HH,HHQ4,HH26,HX,HXE2,HXE8,HXU,HX2,HX26,HX4,KTA,LA1,LD,LH,LHB3,LHQ4,LJ,LJC7,LJG,LJS,LSJ4,LVL,LVSH,LW2,LX,LXU,LX2,LX26,LX4,NJ,NJC1,NJG,NSJ,PHM,PX,PXU,QAB3,QAX2,QA2,QA26,QBBR,QCB2,QBT6,QCB2,QCL,QD,QDBR,QE,QEBR,QFE4,QGR2,QGR9,QH,QHE,QHP1,QHQ4,QH26,QI2,QKA4,QMC6,QMC8,QMD6,QME4,QMH,QMX2,QM22,QNT,QNT4,QNZ,QP,QPU,QSC2,QSC9,QS2,QT,QVL,QVSH,QWA4,QWX2,QX,QXBR,QXC,QXC6,QXC9,QXE,QXE2,QXE4,QXE6,QXE8,QXF2,QXM1,QXS2,QXU,QXW,QX2,QX22,QX26,QX4,QX7,RD,RD4,RH,RHA2,RHQ4,RH2,RH26,RMB4,RMD,RMG2,RSK,RSS1,RTB2,RX,RXE,RXE2,RXE4,RXU,RX4,SCJ,SD,SDS,SD16,SD4,SE,SG24,SH,SHM,SHQ4,SHRY,SIH,SJ,SJC1,SJC5,SJG,SMC7,SMC9,SMJ,SMJ1,SMW2,SMX4,SM11,SM12,SM14,SNX,SNX1,SSK1,SSX2,ST,STM,STQ,SWG4,SWX2,SWX4,SX,SXE,SXE4,SXS4,SXU,SX4,SX7,S1CY,TCS2,TX,TXBR,TXC9,TXU,TX2,TX26,TX4,UXU,VEBM,VED,VED1,VED2,VED3,VED5,VED6,VEN2,VES,VG24,VSB1,WDA6,WJP,WKD6,WKT2,WKT4,WKT6,WMB0,WME2,WME4,WMT
			-	1	1	-	-	-----	

Ref. No.	Part No.	Description	Reqd. QTY					Serial No.	Parts catalogue code
			(1)	(2)	(3)	(4)	(5)		
(5)	16551-ZL0-000	ARM, GOVERNOR .....	1	-	-	1	1	-----	EMA2,VA2,VGE4,VHA7,VHH4,VIH,VMS4,VMS7,VMT,VPM4,VPM5,VPM7,VPR4,VPR7,VSD,VSD1,VSD7,VSG,VSX,VSX1,VSX3,VS17,VS3,VS4,VTU1,VVSH,VWA2,VW12,VX,VXBR,VXD,VXD1,VXE4,VXE7,VXM,VXU,VXU1,VXW2,VX2,VX4
6	16555-ZE1-000	ROD, GOVERNOR .....	1	-	-	-	-	-----	AR,ARC6,BL,EMA2,HG12,HH,HHQ4,HH26,HX,HXE2,HXE8,HXU,HX2,HX26,HX4,KR,KTA,LA1,LD,LH,LHB3,LHQ4,LJ,LJC7,LJG,LJS,LSJ4,LVL,LW2,LX,LXU,LX2,LX26,LX4,NJ,NJC1,NJG,NSJ,PHM,PX,PXU,QAB3,QAX2,QA2,QA26,QBC2,QBT6,QCB2,QCL,QD,QE,QFE4,QGR2,QGR9,QH,QHE,QHP1,QHQ4,QH26,QI2,QKA4,QMC6,QMC8,QMD6,QME4,QMH,QMX2,QMZ2,QNT,QNT4,QNZ,QP,QPU,QSC2,QSC9,QS2,QT,QVL,QWA4,QWX2,QX,QXC,QXC6,QXC9,QXE,QXE2,QXE4,QXE6,QXE8,QXF2,QXM1,QXS2,QXU,QXW,QX2,QX22,QX26,QX4,QX7,RD,RD4,RH,RHA2,RHQ4,RH2,RH26,RMB4,RMD,RMG2,RSK,RSS1,RTB2,RX,RXE,RXE2,RXE4,RXU,RX4,SCJ,SD,SDS,SD16,SD4,SE,SG24,SH,SHM,SHQ4,SHRY,SJ,SJC1,SJC5,SJG,SMC7,SMC9,SMJ,SMJ1,SMW2,SMX4,SM11,SM12,SM14,SNX,SNX1,SSK1,SSX2,ST,STM,STQ,SWG4,SWX2,SWX4,SX,SXE,SXE4,SXS4,SXU,SX4,SX7,S1CY,TCS2,TX,TXC9,TXU,TX2,TX26,TX4,UXU,VA2,VEBM,VED,VED1,VED2,VED3,VED5,VED6,VEN2,VES,VGE4,VG24,VHA7,VHH4,VMS4,VMS7,VMT,VPM4,VPM5,VPM7,VPR4,VPR7,VS17,VSD,VSD1,VSD7,VSG,VSX,VSX1,VSX3,VS17,VS3,VS4,VTU1,VWA2,VW12,VX,VXD,VXD1,VXE4,VXE7,VXM,VXU,VXU1,VXW2,VX2,VX4,WDA6,WJP,WKD6,WKT2,WKT4,WKT6,WMB0,WME2,WME4,WMT
7	16561-ZE1-020	SPRING, GOVERNOR .....	1	-	-	1	1	-----	BIH,BIS,BL,HG12,HH,HHQ4,HH26,HX,HXE2,HXE8,HXU,HX2,HX26,HX4,KTA,LA1,LD,LH,LHB3,LHQ4,LJ,LJC7,LJG,LJS,LSJ4,LVL,LVSH,LW2,LX,LXU,LX2,LX26,LX4,NJ,NJC1,NJG,NSJ,PHM,PX,PXU,QAB3,QAX2,QA2,QA26,QBBR,QBC2,QBT6,QCB2,QCL,QD,QDBR,QE,QEBR,QFE4,QGR2,QGR9,QH,QHE,QHP1,QHQ4,QH26,QI2,QKA4,QMC6,QMC8,QMD6,QME4,QMH,QMX2,QMZ2,QNT,QNT4,QNZ,QP,QPU,QSC2,QSC9,QS2,QT,QVL,QVSH,QWA4,QWX2,QX,QXBR,QXC,QXC6,QXC9,QXE,QXE2,QXE4,QXE6,QXE8,QXF2,QXM1,QXS2,QXU,QXW,QX2,QX22,QX26,QX4,QX7,RD,RD4,RH,RHA2,RHQ4,RH2,RH26,RMB4,RMD,RMG2,RSK,RSS1,RTB2,RX,RXE,RXE2,RXE4,RXU,RX4,SCJ,SD,SDS,SD16,SD4,SE,SG24,SH,SHM,SHQ4,SHRY,SIH,SJ,SJC1,SJC5,SJG,SMC7,SMC9,SMJ,SMJ1,SMW2,SMX4,SM11,SM12,SM14,SNX,SNX1,SSK1,SSX2,ST,STM,STQ,SWG4,SWX2,SWX4,SX,SXE,SXE4,SXS4,SXU,SX4,SX7,S1CY,TCS2,TX,TXBR,TXC9,TXU,TX2,TX26,TX4,UXU,VEBM,VEG24,WDA6,WJP,WKD6,WKT2,WKT4,WKT6,WMB0,WME2,WME4
	16561-ZH8-000	.....	1	-	-	-	-	-----	VED,VED1,VED2,VED3,VED5,VED6,VEN2,VES,VS17
	16561-ZH8-940	.....	1	-	-	-	-	-----	AR,ARC6,KR,WMT
	16561-ZL0-U30	.....	1	-	-	1	-	-----	VGE4,VHA7,VHH4,VIH,VMS4,VMS7,VMT,VPM4,VPM5,VPM7,VPR4,VSD,VSD1,VSD7,VSG,VSX,VS17,VS3,VTU1,VXD,VXE4,VXE7,VXM,VXU,VXU1,VX4
	16561-ZL0-000	.....	1	-	-	1	1	-----	EMA2,VA2,VPR7,VSX1,VSX3,VS4,VVSH,VWA2,VW12,VX,VXBR,VXD1,VXW2,VX2



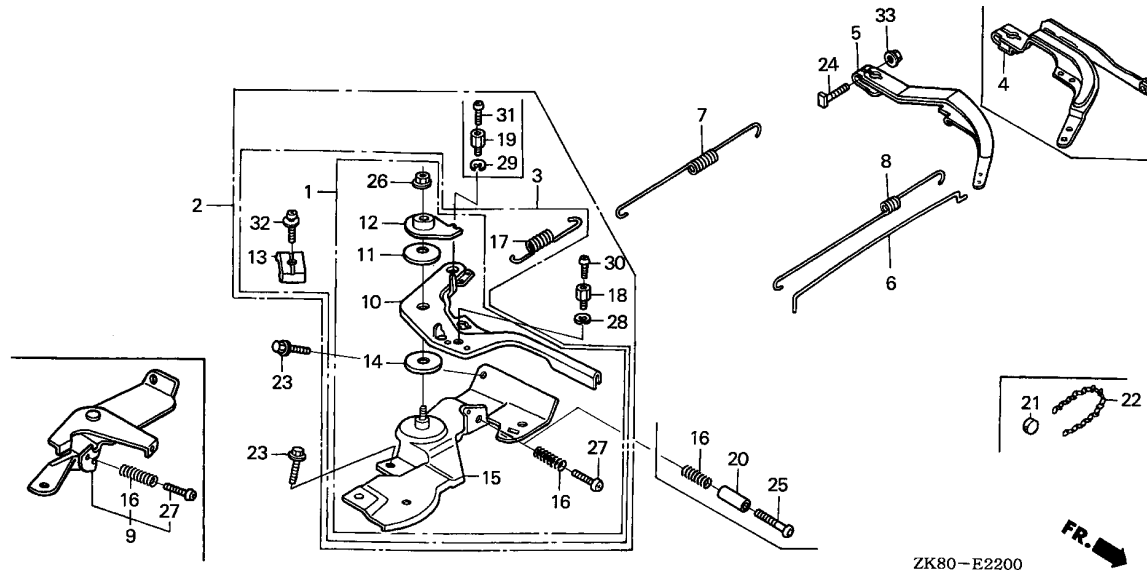

2

Ref. No.	Part No.	Description	Reqd. QTY					Serial No.	Parts catalogue code
			(1)	(2)	(3)	(4)	(5)		
8	16562-ZE1-020	SPRING, THROTTLE RETURN	1	-	-	-	-	AR, ARC6, BL, EMA2, HG12, HH, HHQ4, HH26, HX, HXE2, HXE8, HXU, HX2, HX26, HX4, KR, KTA, LA1, LD, LH, LHB3, LHQ4, LJ, LJC7, LJG, LJS, LSJ4, LVL, LW2, LX, LXU, LX2, LX26, LX4, NJ, NJC1, NJG, NSJ, PHM, PX, PXU, QAB3, QAX2, QA2, QA26, QBC2, QBT6, QCB2, QCL, QD, QE, QFE4, QGR2, QGR9, QH, QHE, QHP1, QHQ4, QH26, QI2, QKA4, QMC6, QMC8, QMD6, QME4, QMH, QMX2, QMZ2, QNT, QNT4, QNZ, QP, QPU, QSC2, QSC9, QS2, QT, QVL, QWA4, QWX2, QX, QXC, QXC6, QXC9, QXE, QXE2, QXE4, QXE6, QXE8, QXF2, QXM1, QXS2, QXU, QXW, QX2, QX22, QX26, QX4, QX7, RD, RD4, RH, RHA2, RHQ4, RH2, RH26, RMB4, RMD, RMG2, RSK, RSS1, RTB2, RX, RXE, RXE2, RXE4, RXU, RX4, SCJ, SD, SDS, SD16, SD4, SE, SG24, SH, SHM, SHQ4, SHRY, SJ, SJC1, SJC5, SJG, SMC7, SMC9, SMJ, SMJ1, SMW2, SMX4, SM11, SM12, SM14, SNX, SNX1, SSK1, SSS2, ST, STM, STQ, SWG4, SWX2, SWX4, SX, SXE, SXE4, SXS4, SXU, SX4, SX7, S1CY, TCS2, TX, TXC9, TXU, TX2, TX26, TX4, UXU, VA2, VEBM, VED, VED1, VED2, VED3, VED5, VED6, VEN2, VES, VGE4, VG24, VHA7, VHH4, VMS4, VMS7, VMT, VPM4, VPM5, VPM7, VPR4, VPR7, VSB1, VSD, VSD1, VSD7, VSG, VSX, VSX1, VSX3, VS17, VS3, VS4, VTU1, VWA2, VW12, VX, VXD, VXD1, VXE4, VXE7, VXM, VXU, VXU1, VXW2, VX2, VX4, WDA6, WJP, WKD6, WKT2, WKT4, WKT6, WMB0, WME2, WME4, WMT	
9	16570-ZB2-000	CONTROL ASSY.	1	-	1	1	1	VED, VED1, VED5, VED6, VGE4, VHA7, VHH4, VMS4, VMS7, VPM4, VPM5, VPM7, VPR4, VSD, VSD1, VSD7, VSX, VS17, VTU1, VXD, VXU, VXU1	
	16570-ZK8-U30	CONTROL ASSY. (WACKER)	1	-	-	-	-	VPR7, VSX1, VSX3, VWA2, VW12, VXD1	
10	16571-ZE1-H32	LEVER COMP., CONTROL	1	-	-	-	-	SJC1, SJC5	
	16571-ZH8-S02	LEVER, CONTROL	1	-	1	-	-	AR, ARC6, KR, LJS, NJC1, SXP1	

Ref. No.	Part No.	Description	Reqd. QTY					Serial No.	Parts catalogue code
			(1)	(2)	GX160K1 (3)	(4)	(5)		
10)	16571-ZH8-020	LEVER, CONTROL .....	1	-	1	-	-	BL, HG12, HH, HHQ4, HH26, HX, HXE2, HXE8, HXU, HX2, HX26, HX4, KTA, LA1, LD, LH, LHB3, LHQ4, LJ, LJC7, LJG, LSJ4, LVL, LW2, LX, LXU, LX2, LX26, LX4, NJ, NJG, NSJ, PHM, PX, PXU, QAB3, QAX2, QA2, QA26, QBC2, QBT6, QCB2, QCL, QD, QE, QFE4, QGR2, QGR9, QH, QHE, QHP1, QHQ4, QH26, QI2, QKA4, QMC6, QMC8, QMD6, QME4, QMH, QMX2, QMZ2, QNT, QNT4, QNZ, QP, QPU, QSC2, QSC9, QS2, QT, QVL, QWA4, QWX2, QX, QXC, QXC6, QXC9, QXE, QXE2, QXE4, QXE6, QXE8, QXF2, QXM1, QXS2, QXU, QXW, QX2, QX22, QX26, QX4, QX7, RD, RD4, RH, RHA2, RHQ4, RH2, RH26, RMB4, RMD, RMG2, RSK, RSS1, RTB2, RX, RXE, RXE2, RXE4, RXU, RX4, SCJ, SD, SDS, SD16, SD4, SE, SG24, SH, SHM, SHQ4, SHRY, SJ, SJG, SMC7, SMC9, SMJ, SMJ1, SMW2, SMX4, SM11, SM12, SM14, SNX, SNX1, SSK1, SSK2, ST, STM, STQ, SWG4, SWX2, SWX4, SX, SXE, SXE4, SXS4, SXU, SX4, SX7, S1CY, TCS2, TX, TXC9, TXU, TX2, TX26, TX4, UXU, VA2, VEBM, VG24, VX, VXE4, VXE7, VXM, VXP, VXW2, VX2, VX4, WDA6, WJP, WKD6, WKT2, WKT4, WKT6, WMBO, WME2, WME4, WMT	
	16571-ZH8-840	.....	-	(1)	-	1	1		
11	16574-ZE1-000	SPRING, LEVER .....	1	-	-	-	-	AR, ARC6, BL, HG12, HH, HHQ4, HH26, HX, HXE2, HXE8, HXU, HX2, HX26, HX4, KR, KTA, LA1, LD, LH, LHB3, LHQ4, LJ, LJC7, LJG, LJS, LSJ4, LVL, LW2, LX, LXU, LX2, LX26, LX4, NJ, NJC1, NJG, NSJ, PHM, PX, PXU, QAB3, QAX2, QA2, QA26, QBC2, QBT6, QCB2, QCL, QD, QE, QFE4, QGR2, QGR9, QH, QHE, QHP1, QHQ4, QH26, QI2, QKA4, QMC6, QMC8, QMD6, QME4, QMH, QMX2, QMZ2, QNT, QNT4, QNZ, QP, QPU, QSC2, QSC9, QS2, QT, QVL, QWA4, QWX2, QX, QXC, QXC6, QXC9, QXE, QXE2, QXE4, QXE6, QXE8, QXF2, QXM1, QXS2, QXU, QXW, QX2, QX22, QX26, QX4, QX7, RD, RD4, RH, RHA2, RHQ4, RH2, RH26, RMB4, RMD, RMG2, RSK, RSS1, RTB2, RX, RXE, RXE2, RXE4, RXU, RX4, SCJ, SD, SDS, SD16, SD4, SE, SG24, SH, SHM, SHQ4, SHRY, SJ, SJC1, SJC5, SJG, SMC7, SMC9, SMJ, SMJ1, SMW2, SMX4, SM11, SM12, SM14, SNX, SNX1, SSK1, SSK2, ST, STM, STQ, SWG4, SWX2, SWX4, SX, SXE, SXE4, SXS4, SXU, SX4, SX7, S1CY, TCS2, TX, TXC9, TXU, TX2, TX26, TX4, UXU, VA2, VEBM, VG24, VX, VXE4, VXE7, VXM, VXW2, VX2, VX4, WDA6, WJP, WKD6, WKT2, WKT4, WKT6, WMBO, WME2, WME4, WMT	
	16575-ZH8-000	WASHER, CONTROL LEVER .....	-	(1)	1	1	1		
12	16575-ZH8-000	WASHER, CONTROL LEVER .....	1	-	-	-	-	AR, ARC6, BL, HG12, HH, HHQ4, HH26, HX, HXE2, HXE8, HXU, HX2, HX26, HX4, KR, KTA, LA1, LD, LH, LHB3, LHQ4, LJ, LJC7, LJG, LJS, LSJ4, LVL, LW2, LX, LXU, LX2, LX26, LX4, NJ, NJC1, NJG, NSJ, PHM, PX, PXU, QAB3, QAX2, QA2, QA26, QBC2, QBT6, QCB2, QCL, QD, QE, QFE4, QGR2, QGR9, QH, QHE, QHP1, QHQ4, QH26, QI2, QKA4, QMC6, QMC8, QMD6, QME4, QMH, QMX2, QMZ2, QNT, QNT4, QNZ, QP, QPU, QSC2, QSC9, QS2, QT, QVL, QWA4, QWX2, QX, QXC, QXC6, QXC9, QXE, QXE2, QXE4, QXE6, QXE8, QXF2, QXM1, QXS2, QXU, QXW, QX2, QX22, QX26, QX4, QX7, RD, RD4, RH, RHA2, RHQ4, RH2, RH26, RMB4, RMD, RMG2, RSK, RSS1, RTB2, RX, RXE, RXE2, RXE4, RXU, RX4, SCJ, SD, SDS, SD16, SD4, SE, SG24, SH, SHM, SHQ4, SHRY, SJ, SJC1, SJC5, SJG, SMC7, SMC9, SMJ, SMJ1, SMW2, SMX4, SM11, SM12, SM14, SNX, SNX1, SSK1, SSK2, ST, STM, STQ, SWG4, SWX2, SWX4, SX, SXE, SXE4, SXS4, SXU, SX4, SX7, S1CY, TCS2, TX, TXC9, TXU, TX2, TX26, TX4, UXU, VA2, VEBM, VG24, VX, VXE4, VXE7, VXM, VXW2, VX2, VX4, WDA6, WJP, WKD6, WKT2, WKT4, WKT6, WMBO, WME2, WME4, WMT	
			-	(1)	1	1	1		



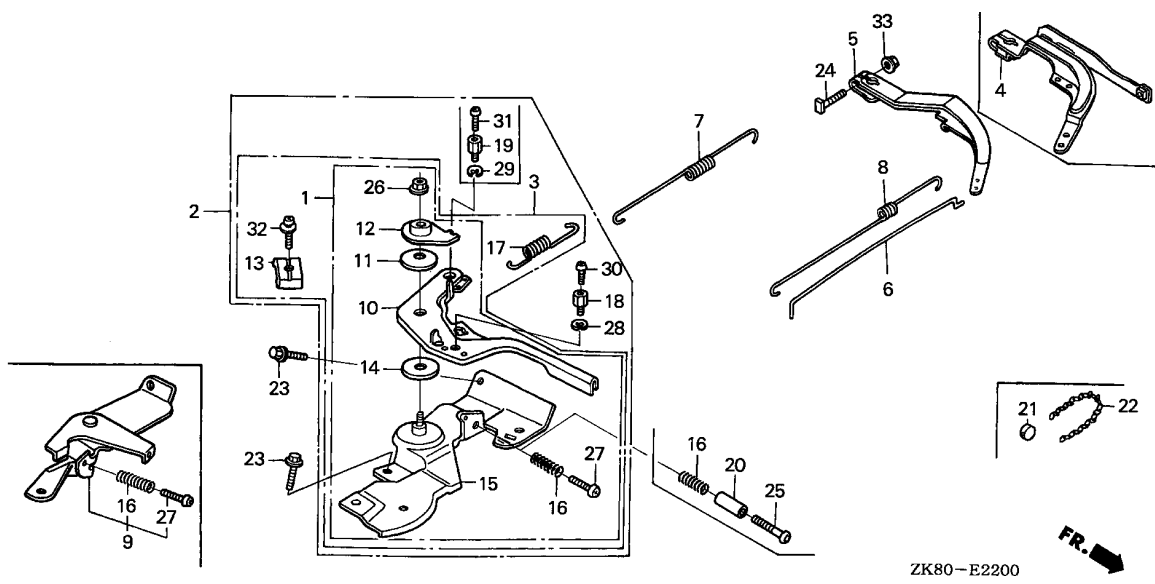

ZK80-E2200

Ref. No.	Part No.	Description	Reqd. QTY					Serial No.	Parts catalogue code
			(1)	(2)	(3)	(4)	(5)		
13	16576-891-000	HOLDER, CABLE .....	1	-	1	1	1	-----	AR,ARC6,BL,HG12,HH,HHQ4,HH26,HX,HXE2,HXE8,HXU,HX2,HX26,HX4 KR,KTA,LA1,LD,LH,LHB3,LHQ4,LJ,LJC7,LJG,LJS,LSJ4,LVL,LVSH LW2,LX,LXU,LX2,LX26,LX4,NJ,NJC1,NJG,NSJ,QAB3,QAX2,QA2,QA26 QBBR,QBC2,QBT6,QCB2,QCL,QD,QDBR,QE,QEBR,QFE4,QGR2,QGR9,QH QHE,QHP1,QHQ4,QH26,QI2,QKA4,QMC6,QMC8,QMD6,QME4,QMH,QMX2 QMZ2,QNT,QNT4,QNZ,QP,QPU,QSC2,QSC9,QS2,QT,QVL,QVSH,QWA4 QWX2,QX,QXBR,QXC,QXC6,QXC9,QXE,QXE2,QXE4,QXE6,QXE8,QXF2 QXM1,QXS2,QXU,QXW,QX2,QX22,QX26,QX4,QX7,RD,RD4,RH,RHA2 RHQ4,RH2,RH26,RMB4,RMD,RMG2,RSK,RSS1,RTB2,RX,RXE,RXE2,RXE4 RXU,RX4,SCJ,SD,SDS,SD16,SD4,SE,SG24,SH,SHM,SHQ4,SHRY,SIH SJ,SJG,SMC7,SMC9,SMJ,SMJ1,SMW2,SMX4,SM11,SM12,SM14,SNX SNX1,SSK1,SSX2,ST,STM,STQ,SWG4,SWX2,SWX4,SX,SXE,SXE4,SXP1 SXS4,SXU,SX4,SX7,S1CY,VEBM,VG24,WJP,WKD6,WKT2,WKT4,WKT6 WME2
			-	(1)	-	-	-		

Ref. No.	Part No.	Description	Reqd. QTY					Serial No.	Parts catalogue code
			(1)	(2)	(3)	(4)	(5)		
14	16578-ZE1-000	SPACER, CONTROL LEVER .....	1	-	-	-	-	AR,ARC6,BL,HG12,HH,HHQ4,HH26,HX,HXE2,HXE8,HXU,HX2,HX26,HX4 KR,KTA,LA1,LD,LH,LHB3,LHQ4,LJ,LJC7,LJG,LJS,LSJ4,LVL,LW2,LX LXU,LX2,LX26,LX4,NJ,NJC1,NJG,NSJ,PHM,PX,PXU,QAB3,QAX2,QA2 QA26,QBC2,QBT6,QCB2,QCL,QD,QE,QFE4,QGR2,QGR9,QH,QHE,QHP1 QH4,QH26,QI2,QKA4,QMC6,QMC8,QMD6,QME4,QMH,QMX2,QMZ2,QNT QNT4,QNZ,QP,QPU,QSC2,QSC9,QS2,QT,QVL,QWA4,QWX2,QX,QXC,QXC6 QXC9,QXE,QXE2,QXE4,QXE6,QXE8,QXF2,QXM1,QXS2,QXU,QXW,QX2 QX22,QX26,QX4,QX7,RD,RD4,RH,RHA2,RHQ4,RH2,RH26,RMB4,RMD RMG2,RSK,RSS1,RTB2,RX,RXE,RXE2,RXE4,RXU,RX4,SCJ,SD,SDS SD16,SD4,SE,SG24,SH,SHM,SHQ4,SHRY,SJ,SJC1,SJC5,SJG,SMC7 SMC9,SMJ,SMJ1,SMW2,SMX4,SM11,SM12,SM14,SNX,SNX1,SSK1,SSX2 ST,STM,STQ,SWG4,SWX2,SWX4,SX,SXE,SXE4,SXS4,SXU,SX4,SX7 S1CY,TCS2,TX,TXC9,TXU,TX2,TX26,TX4,UXU,VA2,VEBM,VG24,VX VXE4,VXE7,VXM,VXW2,VX2,VX4,WDA6,WJP,WKD6,WKT2,WKT4,WKT6 WMBO,WME2,WME4,WMT	
			-	(1)	1	1	1		
15	16580-ZH8-010	BASE COMP., CONTROL .....	-	(1)	-	-	-	R1,S1	
	16580-ZH8-030	.....	1	(1)	1	1	1	BIH,BIS,L1,PHM,PX,PXU,Q1,SJC1,SJC5,TCS2,TX,TXBR,TXU,TX2 TX26,TX4,UXU,VA2,VIH,VVSH,VX,VXBR,VXE4,VXE7,VXM,VXP,VXW2 VX2,VX4,WDA6,WMBO,WME4,WMT,W1	
	16580-ZH8-813	BASE COMP., CONTROL (REMOTE)	1	-	1	1	1	AR,ARC6,BL,HG12,HH,HHQ4,HH26,HX,HXE2,HXE8,HXU,HX2,HX26,HX4 KR,KTA,LA1,LD,LH,LHB3,LHQ4,LJ,LJC7,LJG,LJS,LSJ4,LVL,LVSH LW2,LX,LXU,LX2,LX26,LX4,NJ,NJC1,NJG,NSJ,QAB3,QAX2,QA2,QA26 QBBR,QBC2,QBT6,QCB2,QCL,QD,QDBR,QE,QEBR,QFE4,QGR2,QGR9,QH QHE,QHP1,QHQ4,QH26,QI2,QKA4,QMC6,QMC8,QMD6,QME4,QMH,QMX2 QMZ2,QNT,QNZ,QP,QPU,QS2,QT,QVL,QVSH,QWA4,QWX2,QX,QXBR,QXE QXE2,QXE4,QXE6,QXE8,QXF2,QXM1,QXS2,QXU,QXW,QX2,QX22,QX26 QX4,QX7,RD,RD4,RH,RHA2,RHQ4,RH2,RH26,RMB4,RMD,RMG2,RSK RSS1,RTB2,RX,RXE,RXE2,RXE4,RXU,RX4,SCJ,SD,SDS,SD16,SD4,SE SG24,SH,SHM,SHQ4,SHRY,SIH,SJ,SJG,SMC7,SMC9,SMJ,SMJ1,SMW2 SMX4,SM11,SM12,SM14,SNX,SNX1,SSK1,SSX2,ST,STM,STQ,SWG4 SWX2,SWX4,SX,SXE,SXE4,SXP1,SXS4,SXU,SX4,SX7,S1CY,VEBM,VG24 WJP,WKD6,WKT2,WKT4,WKT6,WME2	
	16580-ZH8-851	BASE COMP., CONTROL (CYCLONE)	-	(1)	-	-	-	L1,Q1,R1,W1	
	16580-ZH8-853	.....	1	(1)	-	-	-	QNT4,QSC2,QSC9,QXC,QXC6,QXC9,S1,TXC9	
16	16584-883-300	SPRING, CONTROL ADJUSTING ...	1	-	-	-	-	AR,ARC6,BL,HG12,HH,HHQ4,HH26,HX,HXE2,HXE8,HXU,HX2,HX26,HX4 KR,KTA,LA1,LD,LH,LHB3,LHQ4,LJ,LJC7,LJG,LJS,LSJ4,LVL,LW2,LX LXU,LX2,LX26,LX4,NJ,NJC1,NJG,NSJ,PHM,PX,PXU,QAB3,QAX2,QA2 QA26,QBC2,QBT6,QCB2,QCL,QD,QE,QFE4,QGR2,QGR9,QH,QHE,QHP1 QH4,QH26,QI2,QKA4,QMC6,QMC8,QMD6,QME4,QMH,QMX2,QMZ2,QNT QNT4,QNZ,QP,QPU,QSC2,QSC9,QS2,QT,QVL,QWA4,QWX2,QX,QXC,QXC6 QXC9,QXE,QXE2,QXE4,QXE6,QXE8,QXF2,QXM1,QXS2,QXU,QXW,QX2 QX22,QX26,QX4,QX7,RD,RD4,RH,RHA2,RHQ4,RH2,RH26,RMB4,RMD RMG2,RSK,RSS1,RTB2,RX,RXE,RXE2,RXE4,RXU,RX4,SCJ,SD,SDS SD16,SD4,SE,SG24,SH,SHM,SHQ4,SHRY,SJ,SJC1,SJC5,SJG,SMC7 SMC9,SMJ,SMJ1,SMW2,SMX4,SM11,SM12,SM14,SNX,SNX1,SSK1,SSX2 ST,STM,STQ,SWG4,SWX2,SWX4,SX,SXE,SXE4,SXS4,SXU,SX4,SX7 S1CY,TCS2,TX,TXC9,TXU,TX2,TX26,TX4,UXU,VA2,VEBM,VED,VED1 VED5,VED6,VGE4,VG24,VHA7,VHH4,VMS4,VMS7,VPM4,VPM5,VPM7 VPR4,VPR7,VSD,VSD1,VSD7,VSX,VSX1,VSX3,VS17,VTU1,VWA2,VW12 VX,VXD,VXD1,VXE4,VXE7,VXM,VXU,VXU1,VXW2,VX2,VX4,WDA6,WJP WKD6,WKT2,WKT4,WKT6,WMBO,WME2,WME4,WMT	
			-	(1)	1	1	1		





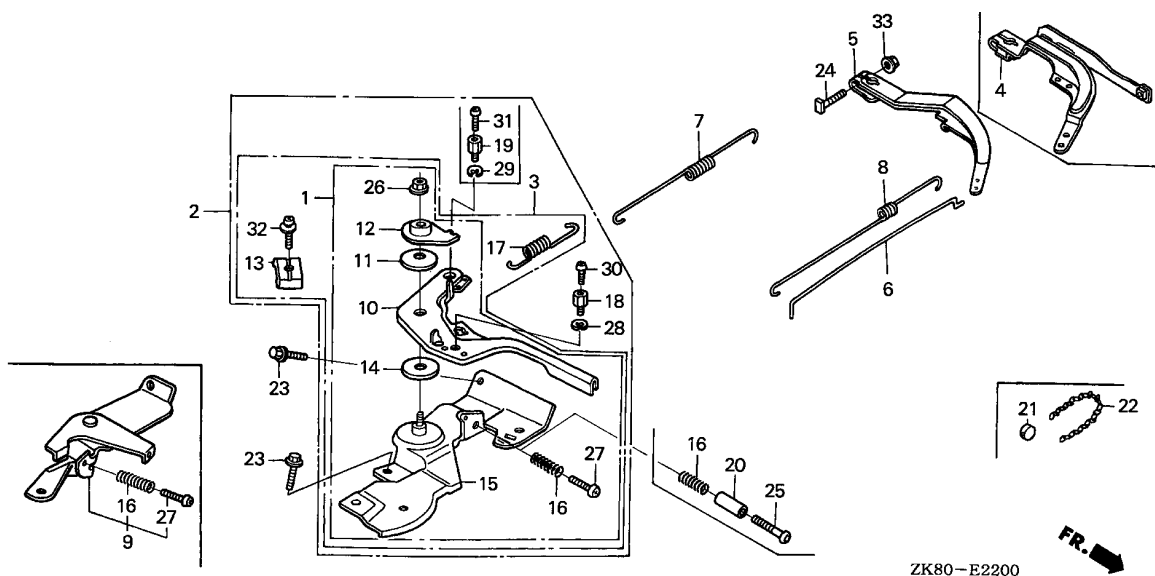

Ref. No.	Part No.	Description	Reqd. QTY					Serial No.	Parts catalogue code
			(1)	(2)	(3)	(4)	(5)		
17	16592-ZE1-810	SPRING, CABLE RETURN .....	1	-	1	1	1	-----	AR,ARC6,BL,HG12,HH,HHQ4,HH26,HX,HXE2,HXE8,HXU,HX2,HX26,HX4, KR,KTA,LA1,LD,LH,LHB3,LHQ4,LJ,LJC7,LJG,LJS,LSJ4,LVL,LVSH, LW2,LX,LXU,LX2,LX26,LX4,NJ,NJC1,NJG,NSJ,QAB3,QAX2,QA2,QA26, QBBR,QBC2,QBT6,QCB2,QCL,QD,QDBR,QE,QEBR,QFE4,QGR2,QGR9,QH, QHE,QHP1,QHQ4,QH26,QI2,QKA4,QMC6,QMC8,QMD6,QME4,QMH,QMX2, QMZ2,QNT,QNT4,QNZ,QP,QPU,QSC2,QSC9,QS2,QT,QVL,QVSH,QWA4, QWX2,QX,QXB,QXC,QXC6,QXC9,QXE,QXE2,QXE4,QXE6,QXE8,QXF2, QXM1,QXS2,QXU,QXW,QX2,QX22,QX26,QX4,QX7,RD,RD4,RH,RHA2, RHQ4,RH2,RH26,RMB4,RMD,RMG2,RSK,RSS1,RTB2,RX,RXE,RXE2,RXE4, RXU,RX4,SCJ,SD,SDS,SD16,SD4,SE,SG24,SH,SHM,SHQ4,SHRY,SIH, SJ,SJG,SMC7,SMC9,SMJ,SMJ1,SMW2,SMX4,SM11,SM12,SM14,SNX, SNX1,SSK1,SSX2,ST,STM,STQ,SWG4,SWX2,SWX4,SX,SXE,SXE4,SXP1, SXS4,SXU,SX4,SX7,S1CY,VEBM,VG24,WJP,WKD6,WKT2,WKT4,WKT6, WME2
18	16594-883-010	HOLDER, WIRE .....	1	-	1	-	1	-----	AR,ARC6,HG12,KR,KTA,LA1,LJ,LJC7,LJG,LJS,LSJ4,NJ,NJC1,NJG, NSJ,QBC2,QEBR,QI2,QMC8,QMD6,QME4,QMX2,QMZ2,QNT,QNT4,QNZ, QSC9,QWA4,QXC,QXC6,QXC9,QXW,RMD,RSK,RSS1,SCJ,SG24,SHRY,SJ, SJG,SMC7,SMC9,SMJ,SMJ1,SMW2,SMX4,SM11,SM12,SM14,SNX,SNX1, ST,STM,STQ,SWG4,SXP1,S1CY,VEBM,VG24,WJP,WKD6,WKT2,WKT4, WKT6,WME2
19	16594-883-010	HOLDER, WIRE .....	1	-	1	-	-	-----	QNT,QNT4,QSC9,RSS1,SHRY,SMX4,SM11,SM12,SM14
20	16599-ZG1-M10	COLLAR, STOPPER .....	(1)	-	-	-	-	-----	HHQ4,HX4,LHQ4,LSJ4,LX4,QE,QFE4,QHQ4,QKA4,QMC6,QMC8,QMD6, QME4,QNT,QNT4,QWA4,QXE4,QXW,QX4,QX7,RD4,RHQ4,RMB4,RSK,RXE4, RX4,SDS,SD4,SE,SG24,SHQ4,SMC7,SMC9,SMX4,SM14,SWG4,SXE4, SXS4,SX4,SX7,S1CY,TX4,VGE4,VG24,VHA7,VHH4,VMS4,VMS7,VPM4, VPM5,VPM7,VPR4,VPR7,VSD,VSD1,VSD7,VS17,VXE4,VXE7,VX4,WKT4, WMBO

Ref. No.	Part No.	Description	Reqd. QTY					Serial No.	Parts catalogue code
			(1)	(2)	(3)	(4)	(5)		
21	16727-705-000	END, LOCK .....	-	(1)	-	-	-		
22	16729-705-010	WIRE, LOCK .....	-	(1)	-	-	-		
23	90013-883-000	BOLT, FLANGE, 6X12(CT200) ...	2	-	-	-	-	AR, ARC6, BL, EMA2, HG12, HH, HHQ4, HH26, HX, HXE2, HXE8, HXU, HX2 HX26, HX4, KR, KTA, LA1, LD, LH, LHB3, LHQ4, LJ, LJC7, LJG, LJS, LSJ4 LVL, LW2, LX, LXU, LX2, LX26, LX4, NJ, NJC1, NJG, NSJ, PHM, PX, PXU QAB3, QAX2, QA2, QA26, QBC2, QBT6, QCB2, QCL, QD, QE, QFE4, QGR2, QGR9 QH, QHE, QHP1, QHQ4, QH26, QI2, QKA4, QMC6, QMC8, QMD6, QME4, QMH QMX2, QNT, QNT4, QNZ, QP, QPU, QSC2, QSC9, QS2, QT, QVL, QWA4, QWX2, QX QXC, QXC6, QXC9, QXE, QXE2, QXE4, QXE6, QXE8, QXF2, QXM1, QXS2, QXU QXW, QX2, QX22, QX26, QX4, QX7, RD, RD4, RH, RHA2, RHQ4, RH2, RH26 RMB4, RMD, RMG2, RSK, RSS1, RTB2, RX, RXE, RXE2, RXE4, RXU, RX4, SCJ SD, SDS, SD16, SD4, SE, SG24, SH, SHM, SHQ4, SHRY, SJ, SJC1, SJC5, SJG SKM, SMC7, SMC9, SMJ, SMJ1, SMW2, SMX4, SM11, SM12, SM14, SNX, SNX1 SSK1, SSSX2, ST, STM, STQ, SWG4, SWX2, SWX4, SX, SXE, SXE4, SXS4, SXU SX4, SX7, S1CY, TCS2, TX, TXC9, TXU, TX2, TX26, TX4, UXU, VA2, VEBM VED, VED1, VED5, VED6, VGE4, VG24, VHA7, VHH4, VMS4, VMS7, VPM4, VPM5 VPR4, VPR7, VSD, VSD1, VSD7, VSX, VSX1, VSX3, VS17, VTU1, VWA2, VX VXD, VXD1, VXE4, VXE7, VXM, VXU, VXU1, VXX2, VX2, VX4, WDA6, WJP, WKD6 WKT2, WKT4, WKT6, WMBO, WME2, WME4, WMT	
24	90015-ZE5-010	BOLT, GOVERNOR ARM .....	1	2	2	2	2	AR, ARC6, BL, EMA2, HG12, HH, HHQ4, HH26, HX, HXE2, HXE8, HXU, HX2 HX26, HX4, KR, KTA, LA1, LD, LH, LHB3, LHQ4, LJ, LJC7, LJG, LJS, LSJ4 LVL, LW2, LX, LXU, LX2, LX26, LX4, NJ, NJC1, NJG, NSJ, PHM, PX, PXU QAB3, QAX2, QA2, QA26, QBC2, QBT6, QCB2, QCL, QD, QE, QFE4, QGR2, QGR9 QH, QHE, QHP1, QHQ4, QH26, QI2, QKA4, QMC6, QMC8, QMD6, QME4, QMH QMX2, QMZ2, QNT, QNT4, QNZ, QP, QPU, QSC2, QSC9, QS2, QT, QVL, QWA4 QWX2, QX, QXC, QXC6, QXC9, QXE, QXE2, QXE4, QXE6, QXE8, QXF2, QXM1 QXS2, QXU, QXW, QX2, QX22, QX26, QX4, QX7, RD, RD4, RH, RHA2, RHQ4, RH2 RH26, RMB4, RMD, RMG2, RSK, RSS1, RTB2, RX, RXE, RXE2, RXE4, RXU, RX4 SCJ, SD, SDS, SD16, SD4, SE, SG24, SH, SHM, SHQ4, SHRY, SJ, SJC1, SJC5 SJG, SMC7, SMC9, SMJ, SMJ1, SMW2, SMX4, SM11, SM12, SM14, SNX, SNX1 SSK1, SSSX2, ST, STM, STQ, SWG4, SWX2, SWX4, SX, SXE, SXE4, SXS4, SXU SX4, SX7, S1CY, TCS2, TX, TXC9, TXU, TX2, TX26, TX4, UXU, VA2, VEBM VED, VED1, VED2, VED3, VED5, VED6, VEN2, VES, VGE4, VG24, VHA7, VHH4 VMS4, VMS7, VMT, VPM4, VPM5, VPM7, VPR4, VPR7, VSB1, VSD, VSD1, VSD7 VSG, VSX, VSX1, VSX3, VS17, VS3, VS4, VTU1, VWA2, VW12, VX, VXD, VXD1 VXE4, VXE7, VXM, VXU, VXU1, VXX2, VX2, VX4, WDA6, WJP, WKD6, WKT2 WKT4, WKT6, WMBO, WME2, WME4, WMT	
25	90016-ZG9-N30	SCREW, RECESSED, 5X25 .....	(1)	1	1	1	1	HHQ4, HX4, LHQ4, LSJ4, LX4, QE, QFE4, QHQ4, QKA4, QMC6, QMC8, QMD6 QME4, QNT, QNT4, QWA4, QXE4, QXW, QX4, QX7, RD4, RHQ4, RMB4, RSK, RXE4 RX4, SDS, SD4, SE, SG24, SHQ4, SMC7, SMC9, SMX4, SM14, SWG4, SXE4 SXS4, SX4, SX7, S1CY, TX4, VGE4, VG24, VHA7, VHH4, VMS4, VMS7, VPM4 VPM5, VPM7, VPR4, VPR7, VSD, VSD1, VSD7, VS17, VXE4, VXE7, VX4, WKT4 WMBO	



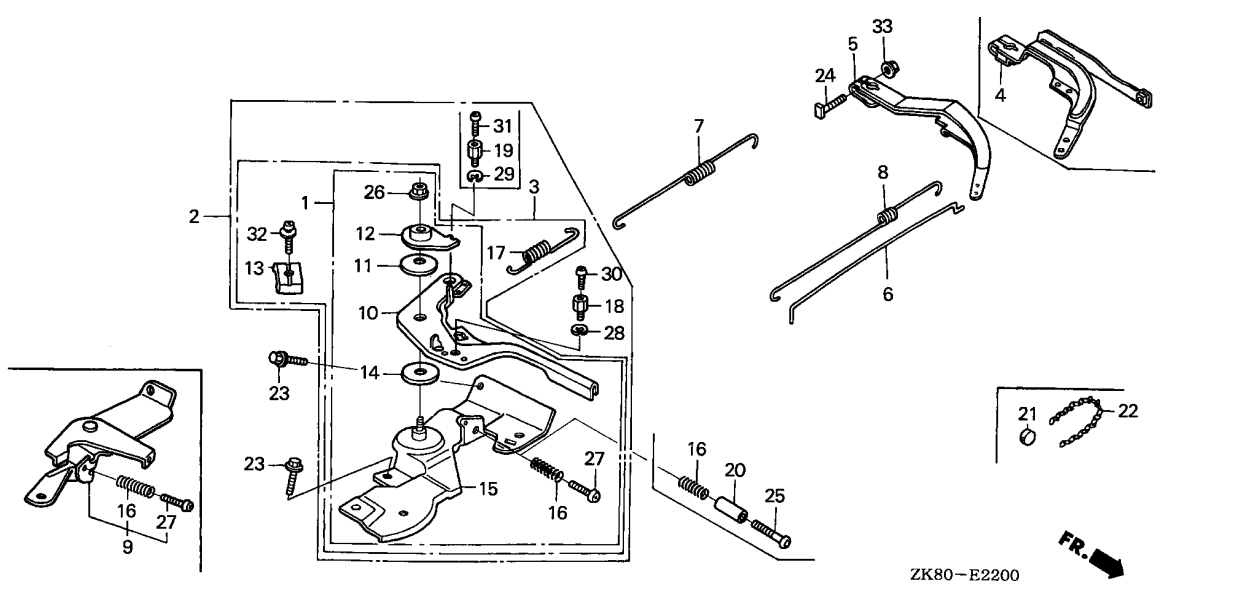

Ref. No.	Part No.	Description	Reqd. QTY					Serial No.	Parts catalogue code
			(1)	(2)	(3)	(4)	(5)		
26	90114-SA0-000	NUT, SELF-LOCK, 6MM	1	-	-	-	-	AR, ARC6, BL, HG12, HH, HHQ4, HH26, HX, HXE2, HXE8, HXU, HX2, HX26, HX4, KR, KTA, LA1, LD, LH, LHB3, LHQ4, LJ, LJC7, LJG, LJS, LSJ4, LVL, LW2, LX, LXU, LX2, LX26, LX4, NJ, NJC1, NJG, NSJ, PHM, PX, PXU, QAB3, QAX2, QA2, QA26, QBC2, QBT6, QCB2, QCL, QD, QE, QFE4, QGR2, QGR9, QH, QHE, QHP1, QHQ4, QH26, QI2, QKA4, QMC6, QMC8, QMD6, QME4, QMH, QMX2, QM22, QNT, QNT4, QNZ, QP, QPU, QSC2, QSC9, QS2, QT, QVL, QWA4, QWX2, QX, QXC, QXC6, QXC9, QXE, QXE2, QXE4, QXE6, QXE8, QXF2, QXM1, QXS2, QXU, QXW, QX2, QX22, QX26, QX4, QX7, RD, RD4, RH, RHA2, RHQ4, RH2, RH26, RMB4, RMD, RMG2, RSK, RSS1, RTB2, RX, RXE, RXE2, RXE4, RXU, RX4, SCJ, SD, SDS, SD16, SD4, SE, SG24, SH, SHM, SHQ4, SHRY, SJ, SJC1, SJC5, SJG, SMC7, SMC9, SMJ, SMJ1, SMW2, SMX4, SM11, SM12, SM14, SNX, SNX1, SSK1, SSS2, ST, STM, STQ, SWG4, SWX2, SWX4, SX, SXE, SXE4, SXS4, SXU, SX4, SX7, S1CY, TCS2, TX, TXC9, TXU, TX2, TX26, TX4, UXU, VA2, VEBM, VG24, VX, VXE4, VXE7, VXM, VXW2, VX2, VX4, WDA6, WJP, WKD6, WKT2, WKT4, WKT6, WMBO, WME2, WME4, WMT	
27	90121-ZE0-000	SCREW, LOCK PAN	-	(1)	1	1	1		
	93500-05020-0H	SCREW, PAN, 5X20	1	-	-	-	-	QXW, SJC1, SJC5	
	93500-05025-0A	SCREW, PAN, 5X25	1	-	1	1	1	BIH, BIS, PHM, PX, PXU, TCS2, TX, TXBR, TXC9, TXU, TX2, TX26, TX4, UXU, VA2, VVSH, VX, VXB, VXP, VXW2, VX2, WDA6, WMBO, WME4, WMT	
			-	(1)	-	-	-		

Ref. No.	Part No.	Description	Reqd. QTY					Serial No.	Parts catalogue code
			(1)	(2)	(3)	(4)	(5)		
27)	93500-05025-0H	SCREW, PAN, 5X25	1	-	1	1	1	-----	AR, ARC6, BL, HG12, HH, HHQ4, HH26, HX, HXE2, HXE8, HXU, HX2, HX26, HX4, KR, KTA, LA1, LD, LH, LHB3, LHQ4, LJ, LJC7, LJG, LJS, LJSJ4, LVL, LVSH, LW2, LX, LXU, LX2, LX26, LX4, NJ, NJC1, NJG, NSJ, QAB3, QAX2, QA2, QA26, QBBR, QBC2, QBT6, QCB2, QCL, QD, QDBR, QE, QEBR, QFE4, QGR2, QGR9, QH, QHE, QHP1, QHQ4, QH26, QI2, QKA4, QMC6, QMC8, QMD6, QME4, QMH, QMX2, QMZ2, QNT, QNT4, QNZ, QP, QPU, QSC2, QSC9, QS2, QT, QVL, QVSH, QWA4, QWX2, QX, QXBR, QXC, QXC6, QXC9, QXE, QXE2, QXE4, QXE6, QXE8, QXF2, QXM1, QXS2, QXU, QX2, QX22, QX26, QX4, QX7, RD, RD4, RH, RHA2, RHQ4, RH2, RH26, RMB4, RMD, RMG2, RSK, RSS1, RTB2, RX, RXE, RXE2, RXE4, RXU, RX4, SCJ, SD, SDS, SD16, SD4, SE, SG24, SH, SHM, SHQ4, SHRY, SIH, SJ, SJG, SMC7, SMC9, SMJ, SMJ1, SMW2, SMX4, SM11, SM12, SM14, SNX, SNX1, SSK1, SSSX2, ST, STM, STQ, SWG4, SWX2, SWX4, SX, SXE, SXE4, SXP1, SXS4, SXU, SX4, SX7, S1CY, VEBM, VG24, WJP, WKD6, WKT2, WKT4, WKT6, WME2
	93500-05032-0H	SCREW, PAN, 5X32	-	(1)	-	-	-	-----	VIH, VXE4, VXE7, VXM, VX4
	93500-05035-0A	SCREW, PAN, 5X35	1	-	-	-	-	-----	VED, VED1, VED5, VED6, VGE4, VHA7, VHH4, VMS4, VMS7, VPM4, VPM5, VPM7, VPR4, VSD, VSD1, VSD7, VSX, VS17, VTU1, VXD, VXU, VXU1
	93500-05040-0G	SCREW, PAN, 5X40	1	-	-	-	-	-----	VPR7, VSX1, VSX3, VWA2, VW12, VXD1
28	90605-230-000	CIRCLIP, 5MM	1	-	1	-	1	-----	AR, ARC6, HG12, KR, KTA, LA1, LJ, LJC7, LJG, LJS, LJSJ4, NJ, NJC1, NJG, NSJ, QBC2, QEBR, QI2, QMC8, QMD6, QME4, QMX2, QMZ2, QNT, QNT4, QNZ, QSC9, QWA4, QXC, QXC6, QXC9, QXW, RMD, RSK, RSS1, SCJ, SG24, SHRY, SJ, SJG, SMC7, SMC9, SMJ, SMJ1, SMW2, SMX4, SM11, SM12, SM14, SNX, SNX1, ST, STM, STQ, SWG4, SXP1, S1CY, VEBM, VG24, WJP, WKD6, WKT2, WKT4, WKT6, WME2
	90605-230-000	CIRCLIP, 5MM	-	(1)	-	-	-	-----	QNT, QNT4, QSC9, RSS1, SHRY, SMX4, SM11, SM12, SM14
29	90605-230-000	CIRCLIP, 5MM	1	-	-	-	-	-----	AR, ARC6, HG12, KR, KTA, LA1, LJ, LJC7, LJG, LJS, LJSJ4, NJ, NJC1, NJG, NSJ, QBC2, QEBR, QI2, QMC8, QMD6, QME4, QMX2, QMZ2, QNT, QNT4, QNZ, QSC9, QWA4, QXC, QXC6, QXC9, QXW, RMD, RSK, RSS1, SCJ, SG24, SHRY, SJ, SJG, SMC7, SMC9, SMJ, SMJ1, SMW2, SMX4, SM11, SM12, SM14, SNX, SNX1, ST, STM, STQ, SWG4, SXP1, S1CY, VEBM, VG24, WJP, WKD6, WKT2, WKT4, WKT6, WME2
30	93500-04006-0H	SCREW, PAN, 4X6	1	-	1	-	1	-----	QNT, QNT4, QSC9, RSS1, SHRY, SMX4, SM11, SM12, SM14
	93500-04006-0H	SCREW, PAN, 4X6	-	(1)	-	-	-	-----	AR, ARC6, BL, HG12, HH, HHQ4, HH26, HX, HXE2, HXE8, HXU, HX2, HX26, HX4, KR, KTA, LA1, LD, LH, LHB3, LHQ4, LJ, LJC7, LJG, LJS, LJSJ4, LVL, LVSH, LW2, LX, LXU, LX2, LX26, LX4, NJ, NJC1, NJG, NSJ, QAB3, QAX2, QA2, QA26, QBBR, QBC2, QBT6, QCB2, QCL, QD, QDBR, QE, QEBR, QFE4, QGR2, QGR9, QH, QHE, QHP1, QHQ4, QH26, QI2, QKA4, QMC6, QMC8, QMD6, QME4, QMH, QMX2, QMZ2, QNT, QNT4, QNZ, QP, QPU, QSC2, QSC9, QS2, QT, QVL, QVSH, QWA4, QWX2, QX, QXBR, QXC, QXC6, QXC9, QXE, QXE2, QXE4, QXE6, QXE8, QXF2, QXM1, QXS2, QXU, QXW, QX2, QX22, QX26, QX4, QX7, RD, RD4, RH, RHA2, RHQ4, RH2, RH26, RMB4, RMD, RMG2, RSK, RSS1, RTB2, RX, RXE, RXE2, RXE4, RXU, RX4, SCJ, SD, SDS, SD16, SD4, SE, SG24, SH, SHM, SHQ4, SHRY, SIH, SJ, SJG, SMC7, SMC9, SMJ, SMJ1, SMW2, SMX4, SM11, SM12, SM14, SNX, SNX1, SSK1, SSSX2, ST, STM, STQ, SWG4, SWX2, SWX4, SX, SXE, SXE4, SXP1, SXS4, SXU, SX4, SX7, S1CY, VEBM, VG24, WJP, WKD6, WKT2, WKT4, WKT6, WME2
31	93500-04006-0H	SCREW, PAN, 4X6	1	-	-	-	-	-----	QNT, QNT4, QSC9, RSS1, SHRY, SMX4, SM11, SM12, SM14
32	93500-05016-0A	SCREW, PAN, 5X16	1	-	1	1	1	-----	AR, ARC6, BL, HG12, HH, HHQ4, HH26, HX, HXE2, HXE8, HXU, HX2, HX26, HX4, KR, KTA, LA1, LD, LH, LHB3, LHQ4, LJ, LJC7, LJG, LJS, LJSJ4, LVL, LVSH, LW2, LX, LXU, LX2, LX26, LX4, NJ, NJC1, NJG, NSJ, QAB3, QAX2, QA2, QA26, QBBR, QBC2, QBT6, QCB2, QCL, QD, QDBR, QE, QEBR, QFE4, QGR2, QGR9, QH, QHE, QHP1, QHQ4, QH26, QI2, QKA4, QMC6, QMC8, QMD6, QME4, QMH, QMX2, QMZ2, QNT, QNT4, QNZ, QP, QPU, QSC2, QSC9, QS2, QT, QVL, QVSH, QWA4, QWX2, QX, QXBR, QXC, QXC6, QXC9, QXE, QXE2, QXE4, QXE6, QXE8, QXF2, QXM1, QXS2, QXU, QXW, QX2, QX22, QX26, QX4, QX7, RD, RD4, RH, RHA2, RHQ4, RH2, RH26, RMB4, RMD, RMG2, RSK, RSS1, RTB2, RX, RXE, RXE2, RXE4, RXU, RX4, SCJ, SD, SDS, SD16, SD4, SE, SG24, SH, SHM, SHQ4, SHRY, SIH, SJ, SJG, SMC7, SMC9, SMJ, SMJ1, SMW2, SMX4, SM11, SM12, SM14, SNX, SNX1, SSK1, SSSX2, ST, STM, STQ, SWG4, SWX2, SWX4, SX, SXE, SXE4, SXP1, SXS4, SXU, SX4, SX7, S1CY, VEBM, VG24, WJP, WKD6, WKT2, WKT4, WKT6, WME2
	93500-05016-0A	SCREW, PAN, 5X16	-	(1)	-	-	-	-----	QNT, QNT4, QSC9, RSS1, SHRY, SMX4, SM11, SM12, SM14



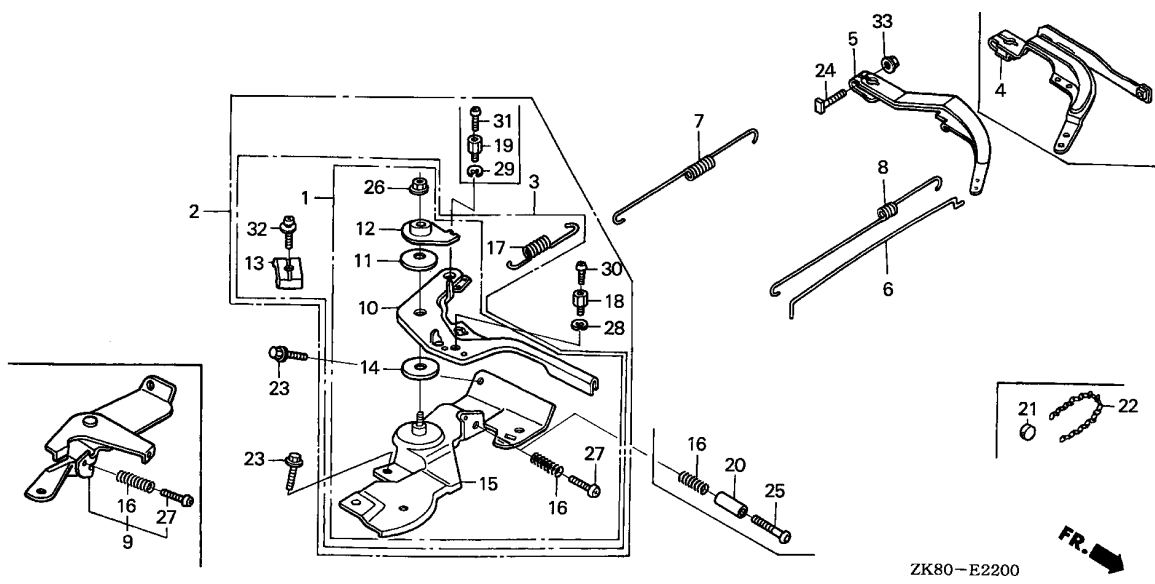

ZK80-E2200

Ref. No.	Part No.	Description	Reqd. QTY					Serial No.	Parts catalogue code
			(1)	(2)	(3)	(4)	(5)		
33	94050-06000	NUT, FLANGE, 6MM .....	1	-	-	-	-	AR, ARC6, BL, EMA2, HG12, HH, HHQ4, HH26, HX, HXE2, HXE8, HXU, HX2, HX26, HX4, KR, KTA, LA1, LD, LH, LHB3, LHQ4, LJ, LJC7, LJG, LJS, LSJ4, LVL, LW2, LX, LXU, LX2, LX26, LX4, NJ, NJC1, NJG, NSJ, PHM, PX, PXU, QAB3, QAX2, QA2, QA26, QBC2, QBT6, QCB2, QCL, QD, QE, QFE4, QGR2, QGR9, QH, QHE, QHP1, QHQ4, QH26, QI2, QKA4, QMC6, QMC8, QMD6, QME4, QMH, QMX2, QMZ2, QNT, QNT4, QNZ, QP, QPU, QSC2, QSC9, QS2, QT, QVL, QWA4, QWX2, QX, QXC, QXC6, QXC9, QXE, QXE2, QXE4, QXE6, QXE8, QXF2, QXM1, QXS2, QXU, QXW, QX2, QX22, QX26, QX4, QX7, RD, RD4, RH, RHA2, RHQ4, RH2, RH26, RMB4, RMD, RMG2, RSK, RSS1, RTB2, RX, RXE, RXE2, RXE4, RXU, RX4, SCJ, SD, SDS, SD16, SD4, SE, SG24, SH, SHM, SHQ4, SHRY, SJ, SJC1, SJC5, SJG, SMC7, SMC9, SMJ, SMJ1, SMW2, SMX4, SM11, SM12, SM14, SNX, SNX1, SSK1, SSX2, ST, STM, STQ, SWG4, SWX2, SWX4, SX, SXE, SXE4, SXS4, SXU, SX4, SX7, S1CY, TCS2, TX, TXC9, TXU, TX2, TX26, TX4, UXU, VA2, VEBM, VED, VED1, VED2, VED3, VED5, VED6, VEN2, VES, VGE4, VG24, VHA7, VHH4, VMS4, VMS7, VMT, VPM4, VPM5, VPM7, VPR4, VPR7, VSB1, VSD, VSD1, VSD7, VSG, VSX, VSX1, VSX3, VS17, VS3, VS4, VTU1, VMA2, VW12, VX, VXD, VXD1, VXE4, VXE7, VXM, VXU, VXU1, VXW2, VX2, VX4, WDA6, WJP, WKD6, WKT2, WKT4, WKT6, WMBO, WME2, WME4, WMT	
			-	1	1	1	1		

2

E-22-1

CONTROL(2)

L15

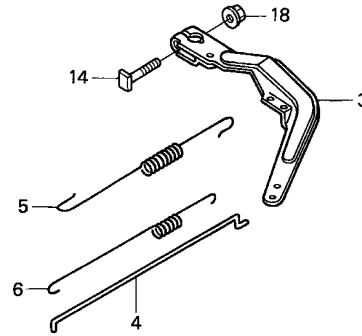
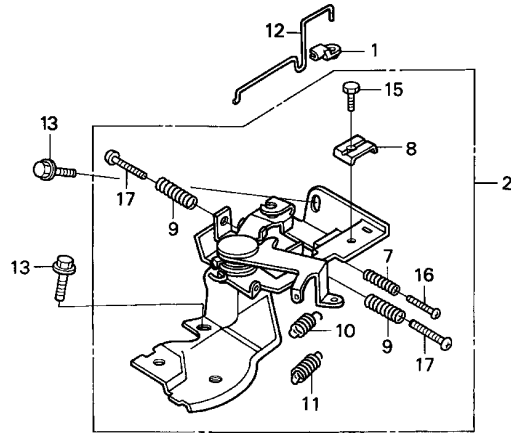

ZK80-E2201



Service item	F.R.T.
SPRING, CABLE RETURN .....	0.1
CONTROL ASSY. ....	0.2
.ROD, CHOKE	
.SPRING, GOVERNOR	
ARM, GOVERNOR .....	0.3
.ROD, GOVERNOR	
.SPRING, THROTTLE RETURN	

Ref. No.	Part No.	Description	Reqd. QTY					Serial No.	Parts catalogue code
			(1)	(2)	(3)	(4)	(5)		
1	16263-ZA0-000	JOINT, ROD .....	1	-	-	-	-	SKM	
2	16500-ZF1-H54	CONTROL ASSY. ....	1	-	-	-	-	SKM	
3	16551-ZE0-010	ARM, GOVERNOR .....	1	-	-	-	-	SKM	
4	16555-ZE1-000	ROD, GOVERNOR .....	1	-	-	-	-	SKM	
5	16561-ZE1-710	SPRING, GOVERNOR .....	1	-	-	-	-	SKM	
6	16562-ZE1-020	SPRING, THROTTLE RETURN .....	1	-	-	-	-	SKM	
7	16571-892-000	SPRING, CONTROL ADJUSTING ...	1	-	-	-	-	SKM	
8	16576-891-000	HOLDER, CABLE .....	1	-	-	-	-	SKM	
9	16584-883-300	SPRING, CONTROL ADJUSTING ...	2	-	-	-	-	SKM	
10	16592-ZE1-810	SPRING, CABLE RETURN .....	1	-	-	-	-	SKM	
11	16592-732-700	SPRING, CABLE RETURN .....	1	-	-	-	-	SKM	
12	16674-ZF1-H50	ROD, CHOKE .....	1	-	-	-	-	SKM	
13	90013-883-000	BOLT, FLANGE, 6X12(CT200) ...	2	-	-	-	-	SKM	
14	90015-ZE5-010	BOLT, GOVERNOR ARM .....	1	-	-	-	-	SKM	
15	92301-05016-0A	BOLT, RECESSED, 5X16 .....	1	-	-	-	-	SKM	
16	93500-04020-0A	SCREW, PAN, 4X20 .....	1	-	-	-	-	SKM	
17	93500-05020-0H	SCREW, PAN, 5X20 .....	2	-	-	-	-	SKM	
18	94050-06000	NUT, FLANGE, 6MM .....	1	-	-	-	-	SKM	

2

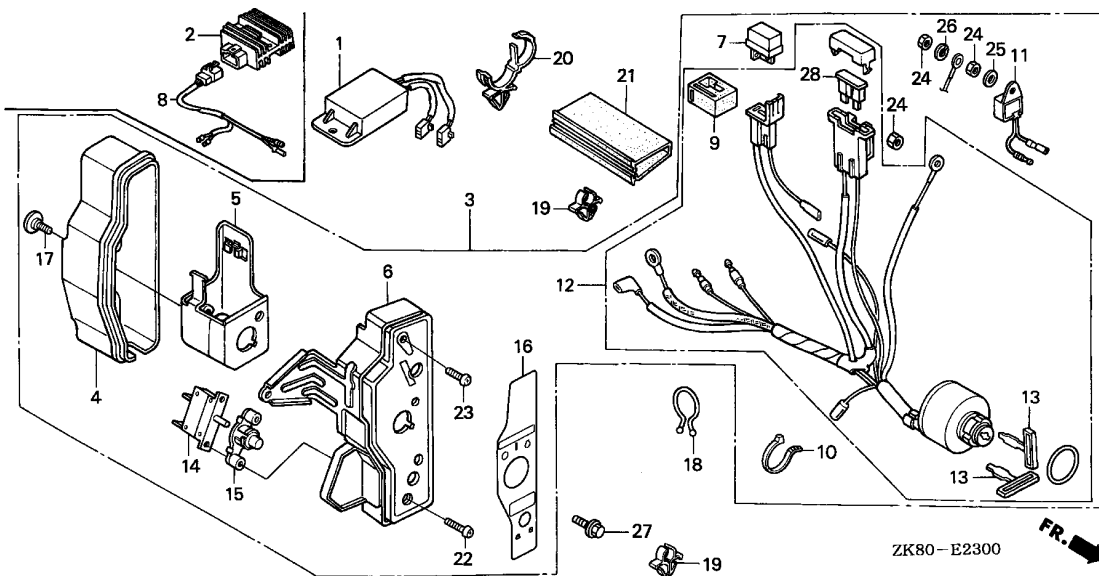

Service item	F.R.T.
ALERT UNIT, OIL .....	0.1
.BOX ASSY., CONTROL	
.FUSE, BLADE	
.RECTIFIER ASSY., SILICON	
HARNESS ASSY., SUB WIRE .....	0.2
.PANEL COMP., CONTROL	
.PROTECTOR, CIRCUIT	
.RECTIFIER ASSY., REGULATOR	
.RECTIFIER COMP., REGULATOR	
.SWITCH ASSY., COMBINATION	



Ref. No.	Part No.	Description	Reqd. QTY					Serial No.	Parts catalogue code
			(1)	(2)	(3)	(4)	(5)		
1	31600-KE1-010	RECTIFIER COMP., REGULATOR ..	-	(1)	-	-	-		
2	31600-ZE2-861	RECTIFIER ASSY., REGULATOR (10A)	1	-	-	-	-	QAX2,QNZ,QSC2,QXW	
3	31610-ZE1-013ZD	BOX ASSY., CONTROL (INTERNAL) *R280*.....POWER RED	-	(1)	-	-	-		
	31610-ZE1-812ZD	BOX ASSY., CONTROL (EXTERNAL) *R280*.....POWER RED	1	-	-	-	-	QHE	
	31610-ZH8-R93ZD	BOX ASSY., CONTROL (EXP,10A) *R280*.....POWER RED	1	-	-	-	-	QSC2,QXW	
4	31612-ZE2-003	CASE, CONTROL .....	1	-	-	-	-	QHE,QSC2,QXW	
5	31614-ZE2-003	BRACKET, CASE MOUNTING .....	1	-	-	-	-	QHE,QSC2,QXW	
			-	(1)	-	-	-		
6	31615-ZE1-003ZG	PANEL COMP., CONTROL *R280*.....POWER RED	1	-	-	-	-	QHE,QSC2,QXW	
			-	(1)	-	-	-		
7	31700-124-008	RECTIFIER ASSY., SILICON (SHINDENGEN)	1	-	-	-	-	QHE	
			-	(1)	-	-	-		
8	32110-ZB5-G30	HARNESS ASSY., SUB WIRE .....	1	-	-	-	-	QAX2,QNZ,QSC2,QXW	
9	32127-738-700	SUSPENSION, COUPLER .....	1	-	-	-	-	QHE	
			-	(1)	-	-	-		
10	32902-892-003	BAND .....	1	-	-	-	-	QHE,QSC2,QXW	
			-	(1)	-	-	-		
11	34150-ZH7-003	ALERT UNIT, OIL .....	1	-	-	-	-	QSC2,QXW	

Ref. No.	Part No.	Description	Reqd. QTY					Serial No.	Parts catalogue code
			(1)	(2)	(3)	(4)	(5)		
12	35100-ZE1-812	SWITCH ASSY., COMBINATION ...	1	-	-	-	-	-----	QHE
	35100-ZH8-R90	SWITCH ASSY., COMBINATION (10A CHG/RCM)	-	(1)	-	-	-	-----	QSC2,QXW
13	35111-880-003	KEY COMP. ....	2	-	-	-	-	-----	QHE,QSC2,QXW
			-	(2)	-	-	-	-----	
14	38240-VA3-900	PROTECTOR, CIRCUIT (1.0A) ...	1	-	-	-	-	-----	QHE
			-	(1)	-	-	-	-----	
15	38250-ZA8-701	LENS ASSY., PROTECTOR .....	1	-	-	-	-	-----	QHE
			-	(1)	-	-	-	-----	
16	87529-ZE2-812	PANEL, CONTROL BOX (EXTERNAL)	1	-	-	-	-	-----	QHE
	87529-ZH8-W41	MARK, CONTROL BOX (ENGLISH) .	1	-	-	-	-	-----	QSC2,QXW
	87529-ZE2-010	PANEL, CONTROL BOX (INTERNAL)	-	(1)	-	-	-	-----	Q1,R1,S1,W1
	87529-ZE2-020	.....	-	(1)	-	-	-	-----	L1
	87529-ZE2-811	PANEL, CONTROL BOX (EXTERNAL)	-	(1)	-	-	-	-----	
17	90380-MA6-010	SCREW, SPECIAL, 6X12 .....	1	-	-	-	-	-----	QHE,QSC2,QXW
			-	(1)	-	-	-	-----	
18	90630-751-000	CLIP, PURSE LOCK .....	1	-	-	-	-	-----	QHE,QSC2,QXW
			-	(1)	-	-	-	-----	
19	90682-ZE1-000	CLIP, CORD .....	2	-	-	-	-	-----	QHE,QSC2,QXW
			-	(2)	-	-	-	-----	
20	90690-SAO-003	STRAP, WIRE HARNESS, 25MM (BLACK)	1	-	-	-	-	-----	QHE,QSC2,QXW
			-	(1)	-	-	-	-----	
21	91406-ZE2-003	TUBE, FASTENER, 30MM .....	1	-	-	-	-	-----	QHE,QSC2,QXW
			-	(1)	-	-	-	-----	
22	93500-03012-0H	SCREW, PAN, 3X12 .....	2	-	-	-	-	-----	QHE
			-	(2)	-	-	-	-----	
23	93500-04012-0H	SCREW, PAN, 4X12 .....	1	-	-	-	-	-----	QHE,QSC2,QXW
			-	(1)	-	-	-	-----	
24	94001-04390-0S	NUT, HEX., 4MM .....	1	-	-	-	-	-----	QHE
			2	-	-	-	-	-----	QSC2,QXW
			-	(1)	-	-	-	-----	
25	94101-04800	WASHER, PLAIN, 4MM .....	1	-	-	-	-	-----	QSC2,QXW
26	94111-04800	WASHER, SPRING, 4MM .....	1	-	-	-	-	-----	QSC2,QXW
27	95701-06010-00	BOLT, FLANGE, 6X10 .....	1	-	-	-	-	-----	QHE,QSC2,QXW
			-	(1)	-	-	-	-----	
	90015-883-000	BOLT, FLANGE, 6X28 .....	-	(2)	-	-	-	-----	
28	98200-30500	FUSE, BLADE (5A) .....	1	-	-	-	-	-----	QHE
			-	(1)	-	-	-	-----	
	98200-31500	FUSE, BLADE (15A) .....	1	-	-	-	-	-----	QSC2,QXW



E-23-1

CONTROL BOX(2)

M 2

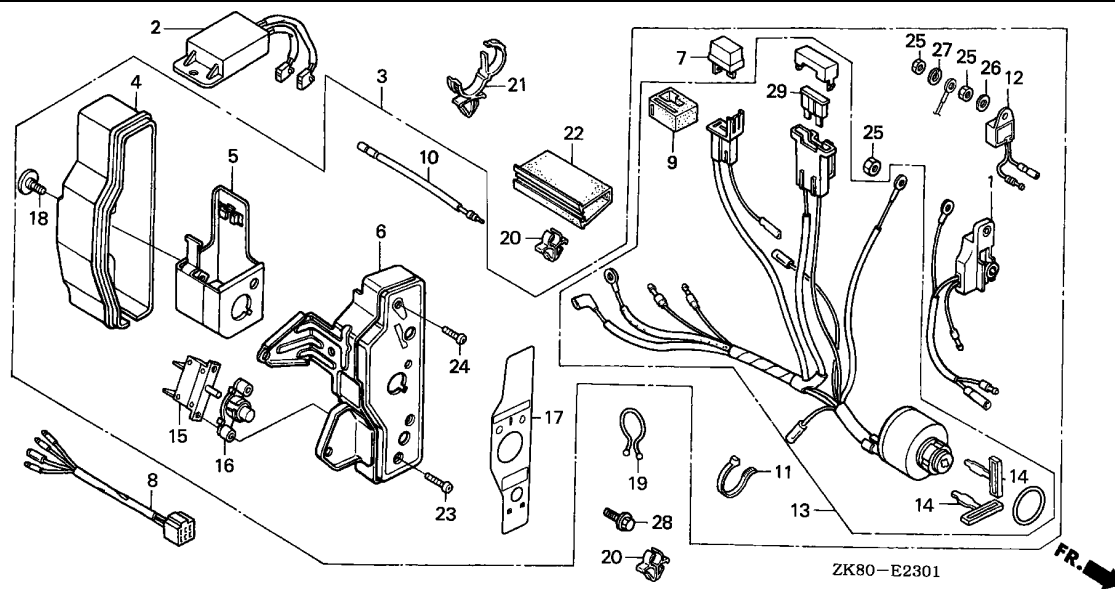

Service item	F.R.T.
ALERT UNIT, OIL .....	0.1
.BOX ASSY., CONTROL	
.FUSE, BLADE	
.RECTIFIER ASSY., SILICON	
.SUB HARNESS	
HARNESS ASSY., SUB WIRE .....	0.2
.PANEL COMP., CONTROL	
.PROTECTOR, CIRCUIT	
.RECTIFIER COMP., REGULATOR	
.SWITCH ASSY., COMBINATION	

Ref. No.	Part No.	Description	Reqd. QTY					Serial No.	Parts catalogue code
			(1)	(2)	(3)	(4)	(5)		
1	15520-ZE1-822	ALERT UNIT, OIL .....	-	(1)	-	-	-		
2	31600-KE1-010	RECTIFIER COMP., REGULATOR ..	-	(1)	-	-	-		
3	31610-ZE1-835ZG	BOX ASSY., CONTROL (EXP-ALERT)							
	*R280*	.....POWER RED	1	-	-	-	-----	HXE2,HXE8,QXE,QXE2,QXE6,QXE8,RXE,RXE2,SXE	
	31610-ZK8-W42ZF	*R280*.....POWER RED	1	-	-	-	-----	QKA4,QXE4,RXE4,SXE4,VXE4,VXE7	
	31610-ZE1-825ZD	BOX ASSY., CONTROL (INTL-ALERT)							
	*R280*	.....POWER RED	-	(1)	-	-	-		
4	31612-ZE2-003	CASE, CONTROL .....	1	-	-	-	-----	HXE2,HXE8,QKA4,QXE,QXE2,QXE4,QXE6,QXE8,RXE,RXE2,RXE4,SXE4,VXE4,VXE7	
5	31614-ZE2-003	BRACKET, CASE MOUNTING .....	1	-	-	-	-----	HXE2,HXE8,QKA4,QXE,QXE2,QXE4,QXE6,QXE8,RXE,RXE2,RXE4,SXE4,VXE4,VXE7	
			-	(1)	-	-	-		
6	31615-ZE1-003ZG	PANEL COMP., CONTROL							
	*R280*	.....POWER RED	1	-	-	-	-----	HXE2,HXE8,QKA4,QXE,QXE2,QXE4,QXE6,QXE8,RXE,RXE2,RXE4,SXE4,VXE4,VXE7	
			-	(1)	-	-	-		
7	31700-124-008	RECTIFIER ASSY., SILICON (SHINDENGEN)	1	-	-	-	-----	HXE2,HXE8,QKA4,QXE,QXE2,QXE4,QXE6,QXE8,RXE,RXE2,RXE4,SXE4,VXE4,VXE7	
8	32110-ZH8-W00	HARNESS ASSY., SUB WIRE .....	-	(1)	-	-	-		
9	32127-738-700	SUSPENSION, COUPLER .....	1	-	-	-	-----	HXE2,HXE8,QKA4,QXE,QXE2,QXE4,QXE6,QXE8,RXE,RXE2,RXE4,SXE4,VXE4,VXE7	
			-	(1)	-	-	-		

**E-23-1**

**CONTROL BOX(2)**

**M 3**

Ref. No.	Part No.	Description	Reqd. QTY					Serial No.	Parts catalogue code
			(1)	(2)	(3)	(4)	(5)		
10	32197-ZE1-003	SUB HARNESS .....	1	-	-	-	-	-----	HXE2,HXE8,QKA4,QXE,QXE2,QXE4,QXE6,QXE8,RXE,RXE2,RXE4,SXE SXE4,VXE4,VXE7
			-	(1)	-	-	-		
11	32902-892-003	BAND .....	1	-	-	-	-	-----	HXE2,HXE8,QKA4,QXE,QXE2,QXE4,QXE6,QXE8,RXE,RXE2,RXE4,SXE SXE4,VXE4,VXE7
			-	(1)	-	-	-		
12	34150-ZH7-003	ALERT UNIT, OIL .....	1	-	-	-	-	-----	HXE2,HXE8,QKA4,QXE,QXE2,QXE4,QXE6,QXE8,RXE,RXE2,RXE4,SXE SXE4,VXE4,VXE7
13	35100-ZE1-812	SWITCH ASSY., COMBINATION ...	1	-	-	-	-	-----	HXE2,HXE8,QKA4,QXE,QXE2,QXE4,QXE6,QXE8,RXE,RXE2,RXE4,SXE SXE4,VXE4,VXE7
			-	(1)	-	-	-		
14	35111-880-003	KEY COMP. ....	2	-	-	-	-	-----	HXE2,HXE8,QKA4,QXE,QXE2,QXE4,QXE6,QXE8,RXE,RXE2,RXE4,SXE SXE4,VXE4,VXE7
			-	(2)	-	-	-		
15	38240-VA3-900	PROTECTOR, CIRCUIT (1.0A) ...	1	-	-	-	-	-----	HXE2,HXE8,QKA4,QXE,QXE2,QXE4,QXE6,QXE8,RXE,RXE2,RXE4,SXE SXE4,VXE4,VXE7
			-	(1)	-	-	-		
16	38250-ZA8-701	LENS ASSY., PROTECTOR .....	1	-	-	-	-	-----	HXE2,HXE8,QKA4,QXE,QXE2,QXE4,QXE6,QXE8,RXE,RXE2,RXE4,SXE SXE4,VXE4,VXE7
			-	(1)	-	-	-		
17	87529-ZE2-812	PANEL, CONTROL BOX (EXTERNAL)	1	-	-	-	-	-----	HXE2,HXE8,QXE,QXE2,QXE6,QXE8,RXE,RXE2,SXE
	87529-ZH9-W41	MARK, CONTROL BOX (ENGLISH) -	1	-	-	-	-	-----	QKA4,QXE4,RXE4,SXE4,VXE4,VXE7
	87529-ZE2-010	PANEL, CONTROL BOX (INTERNAL)	-	(1)	-	-	-	-----	Q1,R1,S1,W1
	87529-ZE2-020	.....	-	(1)	-	-	-	-----	L1
	87529-ZE2-811	PANEL, CONTROL BOX (EXTERNAL)	-	(1)	-	-	-	-----	
18	90380-MA6-010	SCREW, SPECIAL, 6X12 .....	1	-	-	-	-	-----	HXE2,HXE8,QKA4,QXE,QXE2,QXE4,QXE6,QXE8,RXE,RXE2,RXE4,SXE SXE4,VXE4,VXE7
			-	(1)	-	-	-		
19	90630-751-000	CLIP, PURSE LOCK .....	1	-	-	-	-	-----	HXE2,HXE8,QKA4,QXE,QXE2,QXE4,QXE6,QXE8,RXE,RXE2,RXE4,SXE SXE4,VXE4,VXE7
			-	(1)	-	-	-		
20	90682-ZE1-000	CLIP, CORD .....	2	-	-	-	-	-----	HXE2,HXE8,QKA4,QXE,QXE2,QXE4,QXE6,QXE8,RXE,RXE2,RXE4,SXE SXE4,VXE4,VXE7
			-	(2)	-	-	-		
21	90690-SAO-003	STRAP, WIRE HARNESS, 25MM (BLACK)	1	-	-	-	-	-----	HXE2,HXE8,QKA4,QXE,QXE2,QXE4,QXE6,QXE8,RXE,RXE2,RXE4,SXE SXE4,VXE4,VXE7
			-	(1)	-	-	-		
22	91406-ZE2-003	TUBE, FASTENER, 30MM .....	1	-	-	-	-	-----	HXE2,HXE8,QKA4,QXE,QXE2,QXE4,QXE6,QXE8,RXE,RXE2,RXE4,SXE SXE4,VXE4,VXE7
			-	(1)	-	-	-		
23	93500-03012-0H	SCREW, PAN, 3X12 .....	2	-	-	-	-	-----	HXE2,HXE8,QKA4,QXE,QXE2,QXE4,QXE6,QXE8,RXE,RXE2,RXE4,SXE SXE4,VXE4,VXE7
			-	(2)	-	-	-		
24	93500-04012-0H	SCREW, PAN, 4X12 .....	1	-	-	-	-	-----	HXE2,HXE8,QKA4,QXE,QXE2,QXE4,QXE6,QXE8,RXE,RXE2,RXE4,SXE SXE4,VXE4,VXE7
			-	(1)	-	-	-		
25	94001-04390-0S	NUT, HEX., 4MM .....	2	-	-	-	-	-----	HXE2,HXE8,QKA4,QXE,QXE2,QXE4,QXE6,QXE8,RXE,RXE2,RXE4,SXE SXE4,VXE4,VXE7
			-	(1)	-	-	-		
26	94101-04800	WASHER, PLAIN, 4MM .....	1	-	-	-	-	-----	HXE2,HXE8,QKA4,QXE,QXE2,QXE4,QXE6,QXE8,RXE,RXE2,RXE4,SXE SXE4,VXE4,VXE7
27	94111-04800	WASHER, SPRING, 4MM .....	1	-	-	-	-	-----	HXE2,HXE8,QKA4,QXE,QXE2,QXE4,QXE6,QXE8,RXE,RXE2,RXE4,SXE SXE4,VXE4,VXE7

**2**

E-23-1

CONTROL BOX(2)

M 4

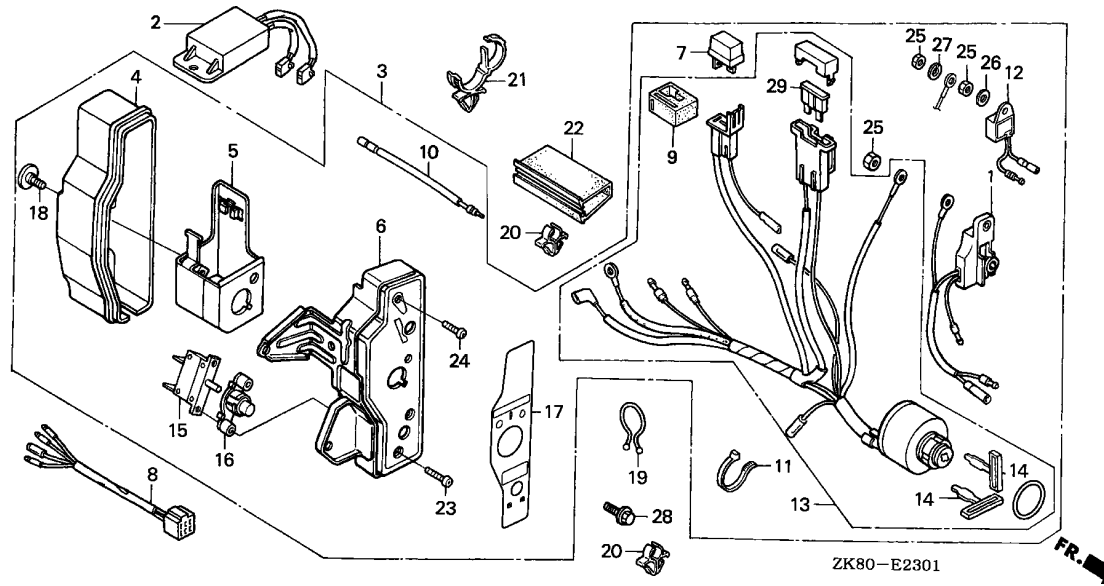

Ref. No.	Part No.	Description	Reqd. QTY					Serial No.	Parts catalogue code
			(1)	(2)	(3)	(4)	(5)		
28	95701-06010-00	BOLT, FLANGE, 6X10 .....	1	-	-	-	-	HXE2,HXE8,QKA4,QXE,QXE2,QXE4,QXE6,QXE8,RXE,RXE2,RXE4,SXE SXE4,VXE4,VXE7	
	90015-883-000	BOLT, FLANGE, 6X28 .....	-	(1)	-	-	-		
29	98200-30500	FUSE, BLADE (5A) .....	1	-	-	-	-	HXE2,HXE8,QKA4,QXE,QXE2,QXE4,QXE6,QXE8,RXE,RXE2,RXE4,SXE SXE4,VXE4,VXE7	
			-	(1)	-	-	-		

2

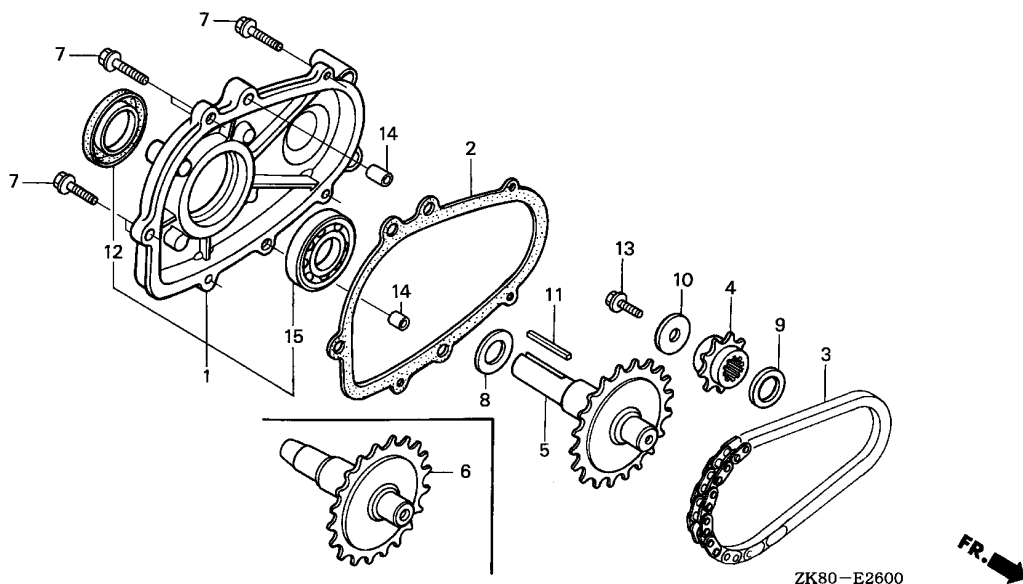

Service item	F.R.T.
COVER ASSY., CHAIN CASE	0.2
.OIL SEAL, 25X41X6	
.PACKING, CHAIN CASE COVER	
BEARING, RADIAL BALL, 6205	0.3
.CHAIN, P.T.O. DRIVE	
.SHAFT, P.T.O.	
.SPROCKET, DRIVE	

Ref. No.	Part No.	Description	Reqd. QTY					Serial No.	Parts catalogue code
			(1)	(2)	(3)	(4)	(5)		
1	11500-ZE1-611	COVER ASSY., CHAIN CASE	1	1	-	1	-	LA1,LD,LH,LHB3,LHQ4,LJ,LJC7,LJG,LJS,LSJ4,LVL,LVSH,LW2,LX LXU,LX2,LX26,LX4,L1	
2	11521-ZH8-800	PACKING, CHAIN CASE COVER	1	(1)	-	1	-	LA1,LD,LH,LHB3,LHQ4,LJ,LJC7,LJG,LJS,LSJ4,LVL,LVSH,LW2,LX LXU,LX2,LX26,LX4,L1	
3	14411-ZE1-611	CHAIN, P.T.O. DRIVE (DID317FM2-34LE)	1	1	-	-	-	LA1,LD,LH,LHQ4,LJ,LJC7,LJG,LJS,LSJ4,LX,LXU,LX2,LX26,LX4,L1	
	14411-ZF1-611		1	-	-	-	-	LHB3,LVL,LW2	
4	23110-ZE1-610	SPROCKET, DRIVE (13T)	1	1	-	1	-	LA1,LD,LH,LHB3,LHQ4,LJ,LJC7,LJG,LJS,LSJ4,LVL,LVSH,LW2,LX LXU,LX2,LX26,LX4,L1	
5	23710-ZE1-613	SHAFT, P.T.O. (26T)	1	1	-	1	-	LD,LH,LHB3,LHQ4,LJ,LJC7,LJG,LJS,LSJ4,LVL,LVSH,LW2,LX,LXU LX2,LX26,LX4,L1	
6	23710-ZE1-913	SHAFT, P.T.O.	1	-	-	-	-	LA1	
7	90015-883-000	BOLT, FLANGE, 6X28	5	5	-	5	-	LA1,LD,LH,LHB3,LHQ4,LJ,LJC7,LJG,LJS,LSJ4,LVL,LVSH,LW2,LX LXU,LX2,LX26,LX4,L1	
8	90456-ZE1-000	SPRING, THRUST	1	1	-	1	-	LA1,LD,LH,LHB3,LHQ4,LJ,LJC7,LJG,LJS,LSJ4,LVL,LVSH,LW2,LX LXU,LX2,LX26,LX4,L1	
9	90470-ZE1-000	SPACER, 20MM	1	1	-	1	-	LA1,LD,LH,LHB3,LHQ4,LJ,LJC7,LJG,LJS,LSJ4,LVL,LVSH,LW2,LX LXU,LX2,LX26,LX4,L1	
10	90471-ZE1-610	WASHER, 8MM	1	1	-	1	-	LA1,LD,LH,LHB3,LHQ4,LJ,LJC7,LJG,LJS,LSJ4,LVL,LVSH,LW2,LX LXU,LX2,LX26,LX4,L1	
11	90741-883-810	KEY, 5X5X33(YELLOW)	1	(1)	-	1	-	LD,LH,LHB3,LHQ4,LJ,LJC7,LJG,LJS,LSJ4,LVL,LVSH,LW2,LX,LXU LX2,LX26,LX4,L1	
12	91201-Z0T-801	OIL SEAL, 25X41X6	1	1	-	1	-	LA1,LD,LH,LHB3,LHQ4,LJ,LJC7,LJG,LJS,LSJ4,LVL,LVSH,LW2,LX,LXU LX2,LX26,LX4,L1	
13	92101-08025-0A	BOLT, HEX., 8X25	1	1	-	1	-	LA1,LD,LH,LHB3,LHQ4,LJ,LJC7,LJG,LJS,LSJ4,LVL,LVSH,LW2,LX LXU,LX2,LX26,LX4,L1	



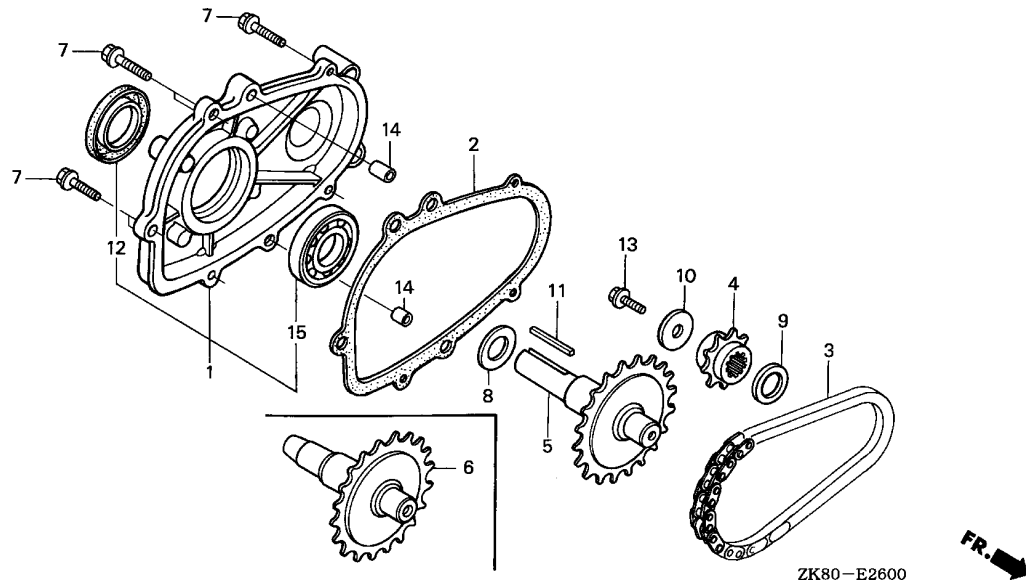

2

Ref. No.	Part No.	Description	Reqd. QTY					Serial No.	Parts catalogue code
			(1)	(2)	(3)	(4)	(5)		
				GX160K1					
14	94301-08140	DOWEL PIN, 8X14	2	2	-	2	-	LA1,LD,LH,LHB3,LHQ4,LJ,LJC7,LJG,LJS,LSJ4,LVL,LVSH,LW2,LX LXU,LX2,LX26,LX4,L1	
15	96100-62050-00	BEARING, RADIAL BALL, 6205	1	1	-	1	-	LA1,LD,LH,LHB3,LHQ4,LJ,LJC7,LJG,LJS,LSJ4,LVL,LVSH,LW2,LX LXU,LX2,LX26,LX4,L1	

E-26-1

REDUCTION(2)

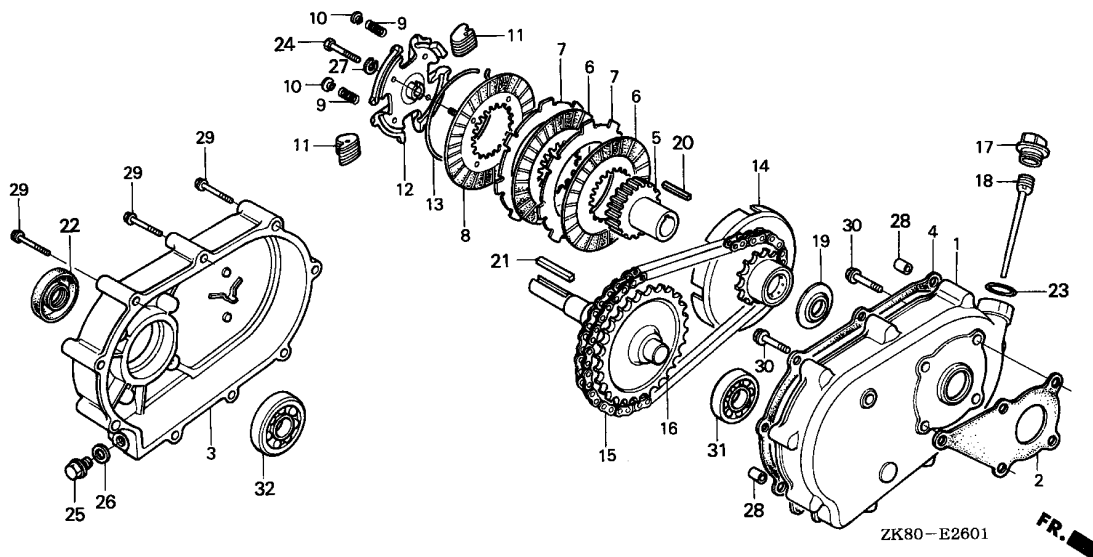

Service item	F.R.T.
CASE, REDUCTION .....	0.3
.CHAIN, DRIVE	
.COVER, REDUCTION	
.DISK, CLUTCH FRICTION	
.OIL SEAL	
.PACKING, REDUCTION CASE	
.PACKING, REDUCTION COVER	
.PLATE COMP., CLUTCH PRESSURE	
.PLATE, CLUTCH	
.SHAFT COMP., P.T.O.	
.SPROCKET COMP., DRIVE	
BEARING, RADIAL BALL, 6205 ...	0.4
.BEARING, RADIAL BALL, 6206	

Ref. No.	Part No.	Description	Reqd. QTY					Serial No.	Parts catalogue code
			(1)	(2)	(3)	(4)	(5)		
1	21510-883-621	CASE, REDUCTION .....	1	1	-	-	-	RD, RD4, RH, RHA2, RHQ4, RH2, RH26, RMB4, RMD, RMG2, RSK, RSS1, RTB2 RX, RXE, RXE2, RXE4, RXU, RX4, R1	
2	21591-ZH8-620	PACKING, REDUCTION CASE .....	1	1	-	-	-	RD, RD4, RH, RHA2, RHQ4, RH2, RH26, RMB4, RMD, RMG2, RSK, RSS1, RTB2 RX, RXE, RXE2, RXE4, RXU, RX4, R1	
3	21610-822-611	COVER, REDUCTION .....	1	1	-	-	-	RD, RD4, RH, RHA2, RHQ4, RH2, RH26, RMB4, RMD, RMG2, RSK, RSS1, RTB2 RX, RXE, RXE2, RXE4, RXU, RX4, R1	
4	21691-ZH8-800	PACKING, REDUCTION COVER .....	1	1	-	-	-	RD, RD4, RH, RHA2, RHQ4, RH2, RH26, RMB4, RMD, RMG2, RSK, RSS1, RTB2 RX, RXE, RXE2, RXE4, RXU, RX4, R1	
5	22121-883-620	CENTER, CLUTCH .....	1	1	-	-	-	RD, RD4, RH, RHA2, RHQ4, RH2, RH26, RMB4, RMD, RMG2, RSK, RSS1, RTB2 RX, RXE, RXE2, RXE4, RXU, RX4, R1	
6	22201-822-610	DISK, CLUTCH FRICTION .....	2	2	-	-	-	RD, RD4, RH, RHA2, RHQ4, RH2, RH26, RMB4, RMD, RMG2, RSK, RSS1, RTB2 RX, RXE, RXE2, RXE4, RXU, RX4, R1	
7	22311-822-610	PLATE, CLUTCH .....	2	2	-	-	-	RD, RD4, RH, RHA2, RHQ4, RH2, RH26, RMB4, RMD, RMG2, RSK, RSS1, RTB2 RX, RXE, RXE2, RXE4, RXU, RX4, R1	
8	22350-822-610	PLATE COMP., CLUTCH PRESSURE	1	1	-	-	-	RD, RD4, RH, RHA2, RHQ4, RH2, RH26, RMB4, RMD, RMG2, RSK, RSS1, RTB2 RX, RXE, RXE2, RXE4, RXU, RX4, R1	
9	22411-822-611	SPRING, CLUTCH FREE .....	4	4	-	-	-	RD, RD4, RH, RHA2, RHQ4, RH2, RH26, RMB4, RMD, RMG2, RSK, RSS1, RTB2 RX, RXE, RXE2, RXE4, RXU, RX4, R1	
10	22421-822-610	HOLDER, CLUTCH SPRING .....	4	4	-	-	-	RD, RD4, RH, RHA2, RHQ4, RH2, RH26, RMB4, RMD, RMG2, RSK, RSS1, RTB2 RX, RXE, RXE2, RXE4, RXU, RX4, R1	
11	22521-822-610	WEIGHT, CLUTCH .....	48	48	-	-	-	RD, RD4, RH, RHA2, RHQ4, RH2, RH26, RMB4, RMD, RMG2, RSK, RSS1, RTB2 RX, RXE, RXE2, RXE4, RXU, RX4, R1	
12	22531-883-620	HOLDER, CLUTCH WEIGHT .....	1	1	-	-	-	RD, RD4, RH, RHA2, RHQ4, RH2, RH26, RMB4, RMD, RMG2, RSK, RSS1, RTB2 RX, RXE, RXE2, RXE4, RXU, RX4, R1	
13	22535-822-610	CENTER, CLUTCH WEIGHT .....	1	1	-	-	-	RD, RD4, RH, RHA2, RHQ4, RH2, RH26, RMB4, RMD, RMG2, RSK, RSS1, RTB2 RX, RXE, RXE2, RXE4, RXU, RX4, R1	



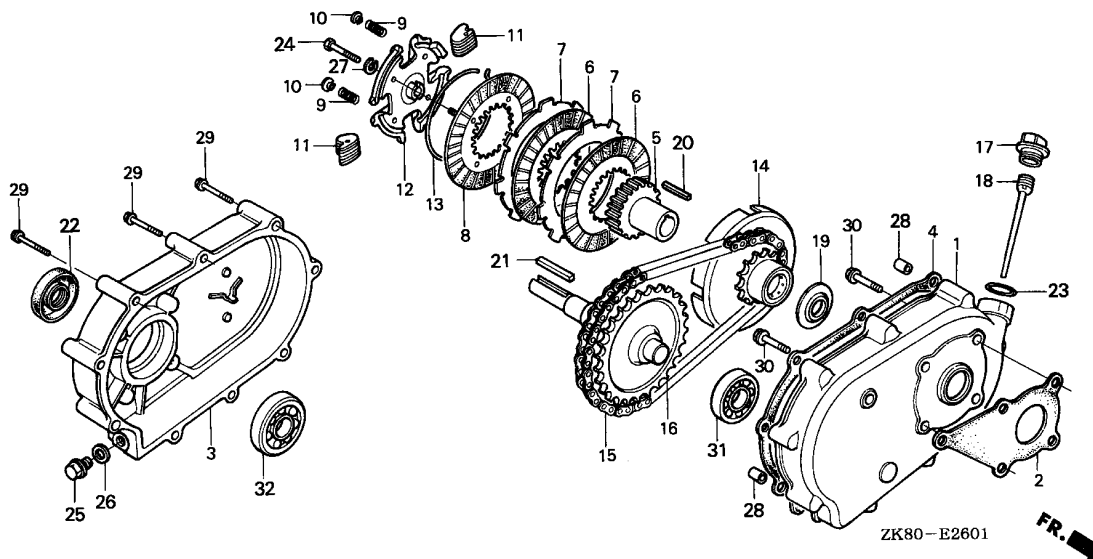

Ref. No.	Part No.	Description	Reqd. QTY					Serial No.	Parts catalogue code
			(1)	(2)	(3)	(4)	(5)		
14	23120-883-620	SPROCKET COMP., DRIVE	1	1	-	-	-	RD, RD4, RH, RHA2, RHQ4, RH2, RH26, RMB4, RMD, RMG2, RSK, RSS1, RTB2, RX, RXE, RXE2, RXE4, RXU, RX4, R1	
15	23161-822-611	CHAIN, DRIVE (RK428SH-36LE)	1	1	-	-	-	RD, RD4, RH, RHA2, RHQ4, RH2, RH26, RMB4, RMD, RMG2, RSK, RSS1, RTB2, RX, RXE, RXE2, RXE4, RXU, RX4, R1	
16	23711-ZH8-S70 23711-822-610	SHAFT COMP., P.T.O. (MIDGETY) SHAFT COMP., P.T.O. (28T)	1	-	-	-	-	RMD RD, RD4, RH, RHA2, RHQ4, RH2, RH26, RMB4, RMG2, RSK, RSS1, RTB2, RX, RXE, RXE2, RXE4, RXU, RX4, R1	
17	25620-805-612	CAP, REDUCTION OIL (GRAY)	1	1	-	-	-	RD, RD4, RH, RHA2, RHQ4, RH2, RH26, RMB4, RMD, RMG2, RSK, RSS1, RTB2, RX, RXE, RXE2, RXE4, RXU, RX4, R1	
18	25651-883-621	GAUGE, OIL LEVEL	1	1	-	-	-	RD, RD4, RH, RHA2, RHQ4, RH2, RH26, RMB4, RMD, RMG2, RSK, RSS1, RTB2, RX, RXE, RXE2, RXE4, RXU, RX4, R1	
19	90403-883-620	WASHER, THRUST, 20MM	1	1	-	-	-	RD, RD4, RH, RHA2, RHQ4, RH2, RH26, RMB4, RMD, RMG2, RSK, RSS1, RTB2, RX, RXE, RXE2, RXE4, RXU, RX4, R1	
20	90741-883-621	KEY, 5MM	1	1	-	-	-	RD, RD4, RH, RHA2, RHQ4, RH2, RH26, RMB4, RMD, RMG2, RSK, RSS1, RTB2, RX, RXE, RXE2, RXE4, RXU, RX4, R1	
21	90741-889-810	KEY, 7X7X33(YELLOW)	1	1	-	-	-	RD, RD4, RH, RHA2, RHQ4, RH2, RH26, RMB4, RMD, RMG2, RSS1, RTB2, RX, RXE, RXE2, RXE4, RXU, RX4, R1	
22	91202-805-610	OIL SEAL (PJ30507)	1	1	-	-	-	RD, RD4, RH, RHA2, RHQ4, RH2, RH26, RMB4, RMD, RMG2, RSK, RSS1, RTB2, RX, RXE, RXE2, RXE4, RXU, RX4, R1	
23	91301-805-000	O-RING, 26X2.7	1	1	-	-	-	RD, RD4, RH, RHA2, RHQ4, RH2, RH26, RMB4, RMD, RMG2, RSK, RSS1, RTB2, RX, RXE, RXE2, RXE4, RXU, RX4, R1	
24	92101-08035-0A	BOLT, HEX., 8X35	1	1	-	-	-	RD, RD4, RH, RHA2, RHQ4, RH2, RH26, RMB4, RMD, RMG2, RSK, RSS1, RTB2, RX, RXE, RXE2, RXE4, RXU, RX4, R1	
25	92800-12000	BOLT, DRAIN PLUG, 12MM	1	1	-	-	-	RD, RD4, RH, RHA2, RHQ4, RH2, RH26, RMB4, RMD, RMG2, RSK, RSS1, RTB2, RX, RXE, RXE2, RXE4, RXU, RX4, R1	

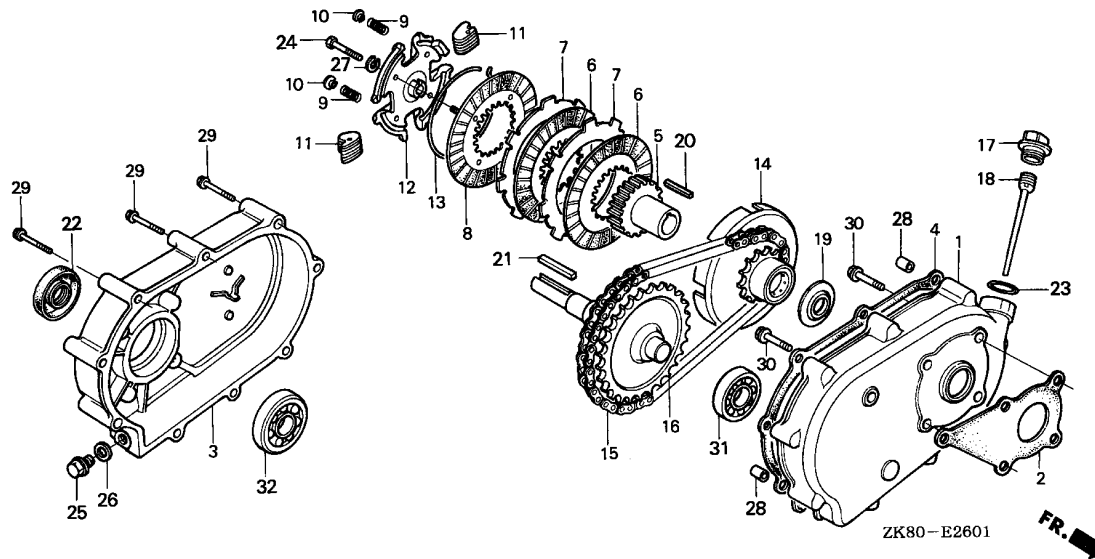

Ref. No.	Part No.	Description	Reqd. QTY					Serial No.	Parts catalogue code
			(1)	(2)	(3)	(4)	(5)		
26	94109-12000	WASHER, DRAIN PLUG, 12MM	1	1	-	-	-	RD, RD4, RH, RHA2, RHQ4, RH2, RH26, RMB4, RMD, RMG2, RSK, RSS1, RTB2 RX, RXE, RXE2, RXE4, RXU, RX4, R1	
27	94111-08000	WASHER, SPRING, 8MM	1	1	-	-	-	RD, RD4, RH, RHA2, RHQ4, RH2, RH26, RMB4, RMD, RMG2, RSK, RSS1, RTB2 RX, RXE, RXE2, RXE4, RXU, RX4, R1	
28	94301-08100	DOWEL PIN, 8X10	2	2	-	-	-	RD, RD4, RH, RHA2, RHQ4, RH2, RH26, RMB4, RMD, RMG2, RSK, RSS1, RTB2 RX, RXE, RXE2, RXE4, RXU, RX4, R1	
29	95701-06055-00	BOLT, FLANGE, 6X55	9	9	-	-	-	RD, RD4, RH, RHA2, RHQ4, RH2, RH26, RMB4, RMD, RMG2, RSK, RSS1, RTB2 RX, RXE, RXE2, RXE4, RXU, RX4, R1	
30	95701-08022-00	BOLT, FLANGE, 8X22	5	5	-	-	-	RD, RD4, RH, RHA2, RHQ4, RH2, RH26, RMB4, RMD, RMG2, RSK, RSS1, RTB2 RX, RXE, RXE2, RXE4, RXU, RX4, R1	
31	96100-62050-00	BEARING, RADIAL BALL, 6205	1	1	-	-	-	RD, RD4, RH, RHA2, RHQ4, RH2, RH26, RMB4, RMD, RMG2, RSK, RSS1, RTB2 RX, RXE, RXE2, RXE4, RXU, RX4, R1	
32	96100-62060-00	BEARING, RADIAL BALL, 6206	1	1	-	-	-	RD, RD4, RH, RHA2, RHQ4, RH2, RH26, RMB4, RMD, RMG2, RSK, RSS1, RTB2 RX, RXE, RXE2, RXE4, RXU, RX4, R1	





E-26-2

REDUCTION(3)

M10

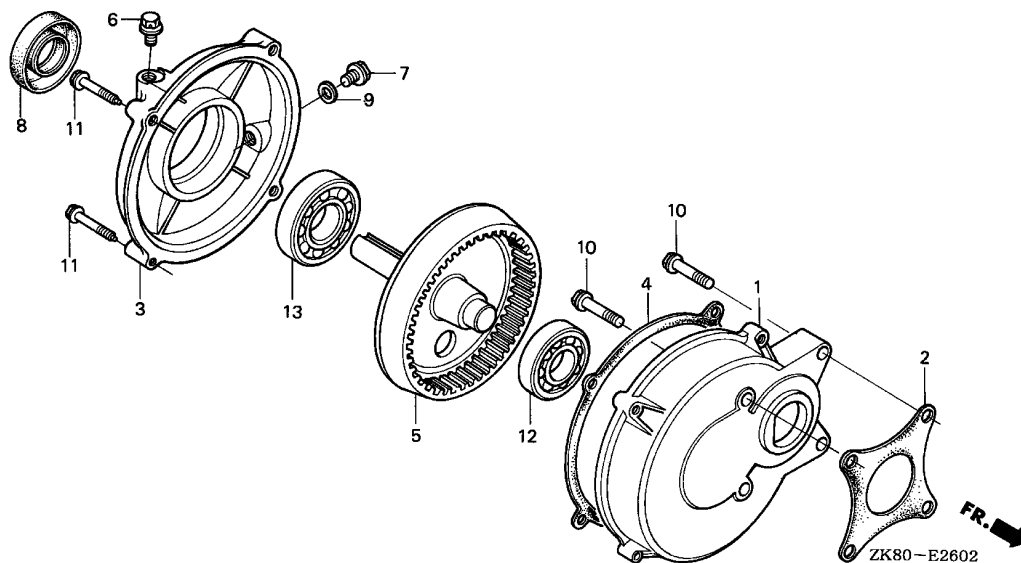

Service item	F.R.T.
CASE, REDUCTION .....	0.2
.COVER, REDUCTION	
.OIL SEAL, 25X41X6	
.PACKING, REDUCTION CASE	
.PACKING, REDUCTION COVER	
.SHAFT, P.T.O.	
BEARING, RADIAL BALL, 6204 ...	0.3
.BEARING, RADIAL BALL, 6305	

Ref. No.	Part No.	Description	Reqd. QTY					Serial No.	Parts catalogue code
			(1)	(2)	(3)	(4)	(5)		
1	21521-883-741	CASE, REDUCTION .....	1	-	-	-	-	HG12,HH,HHQ4,HH26,HX,HXE2,HXE8,HXU,HX2,HX26,HX4	
2	21591-ZH8-740	PACKING, REDUCTION CASE .....	1	-	-	-	-	HG12,HH,HHQ4,HH26,HX,HXE2,HXE8,HXU,HX2,HX26,HX4	
3	21621-883-741	COVER, REDUCTION .....	1	-	-	-	-	HG12,HH,HHQ4,HH26,HX,HXE2,HXE8,HXU,HX2,HX26,HX4	
4	21692-ZH8-800	PACKING, REDUCTION COVER .....	1	-	-	-	-	HG12,HH,HHQ4,HH26,HX,HXE2,HXE8,HXU,HX2,HX26,HX4	
5	23710-883-740	SHAFT, P.T.O. ....	1	-	-	-	-	HG12,HH,HHQ4,HH26,HX,HXE2,HXE8,HXU,HX2,HX26,HX4	
6	90002-883-740	BOLT, BREATHING .....	1	-	-	-	-	HG12,HH,HHQ4,HH26,HX,HXE2,HXE8,HXU,HX2,HX26,HX4	
7	90131-883-000	BOLT, DRAIN PLUG, 12X15 .....	1	-	-	-	-	HG12,HH,HHQ4,HH26,HX,HXE2,HXE8,HXU,HX2,HX26,HX4	
8	91202-883-005	OIL SEAL, 25X41X6 .....	1	-	-	-	-	HG12,HH,HHQ4,HH26,HX,HXE2,HXE8,HXU,HX2,HX26,HX4	
9	94109-12000	WASHER, DRAIN PLUG, 12MM .....	1	-	-	-	-	HG12,HH,HHQ4,HH26,HX,HXE2,HXE8,HXU,HX2,HX26,HX4	
10	95701-08032-08	BOLT, FLANGE, 8X32 .....	4	-	-	-	-	HG12,HH,HHQ4,HH26,HX,HXE2,HXE8,HXU,HX2,HX26,HX4	
11	95701-08035-00	BOLT, FLANGE, 8X35 .....	4	-	-	-	-	HG12,HH,HHQ4,HH26,HX,HXE2,HXE8,HXU,HX2,HX26,HX4	
12	96100-62040-00	BEARING, RADIAL BALL, 6204 ..	1	-	-	-	-	HG12,HH,HHQ4,HH26,HX,HXE2,HXE8,HXU,HX2,HX26,HX4	
13	96100-63050-00	BEARING, RADIAL BALL, 6305 ..	1	-	-	-	-	HG12,HH,HHQ4,HH26,HX,HXE2,HXE8,HXU,HX2,HX26,HX4	

E-26-3

REDUCTION(4)

M11

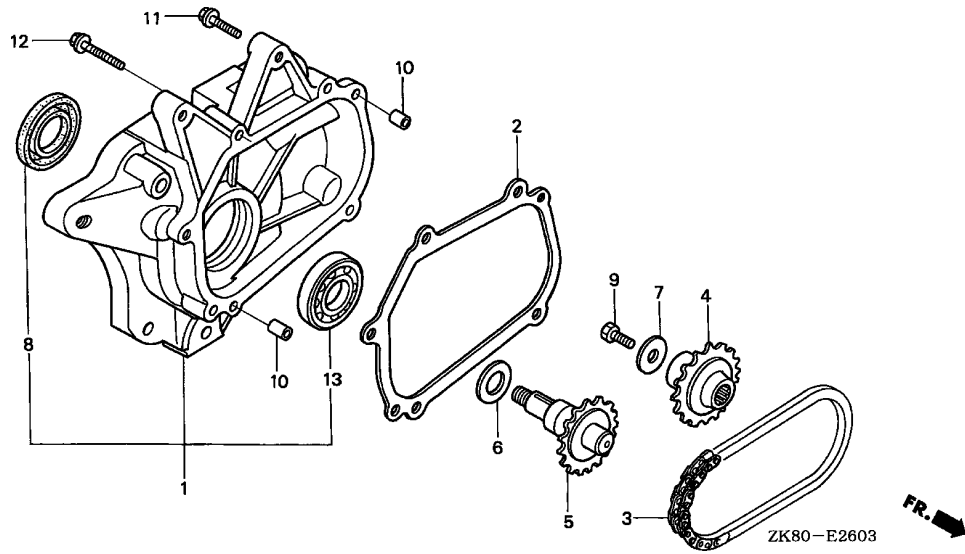

Service item	F.R.T.
COVER ASSY., CHAIN CASE	0.2
.OIL SEAL, 25X38X7	
.PACKING, CHAIN CASE COVER	
BEARING, RADIAL BALL, 6005	0.3
.CHAIN, P.T.O. DRIVE	
.SHAFT, P.T.O.	
.SPROCKET, DRIVE	

Ref. No.	Part No.	Description	Reqd. QTY					Serial No.	Parts catalogue code
			(1)	(2)	(3)	(4)	(5)		
1	11500-ZK7-V00	COVER ASSY., CHAIN CASE	1	-	-	-	-	AR,ARC6,KR	
2	11521-ZK7-V00	PACKING, CHAIN CASE COVER	1	-	-	-	-	AR,ARC6,KR	
3	14411-ZK7-V01	CHAIN, P.T.O. DRIVE	1	-	-	-	-	AR,ARC6,KR	
4	23121-ZK7-V00	SPROCKET, DRIVE (17T)	1	-	-	-	-	AR,ARC6,KR	
5	23151-ZK7-V00	SHAFT, P.T.O.	1	-	-	-	-	AR,ARC6,KR	
6	90456-ZE1-000	SPRING, THRUST	1	-	-	-	-	AR,ARC6,KR	
7	90471-ZE1-610	WASHER, 8MM	1	-	-	-	-	AR,ARC6,KR	
8	91252-888-003	OIL SEAL, 25X38X7 (ARAI)	1	-	-	-	-	AR,ARC6,KR	
9	92101-08025-0A	BOLT, HEX., 8X25	1	-	-	-	-	AR,ARC6,KR	
10	94303-08140	DOWEL PIN, 8X14	2	-	-	-	-	AR,ARC6,KR	
11	95701-08035-00	BOLT, FLANGE, 8X35	4	-	-	-	-	AR,ARC6,KR	
12	95701-08055-00	BOLT, FLANGE, 8X55	1	-	-	-	-	AR,ARC6,KR	
13	96100-60050-00	BEARING, RADIAL BALL, 6005	1	-	-	-	-	AR,ARC6,KR	

2

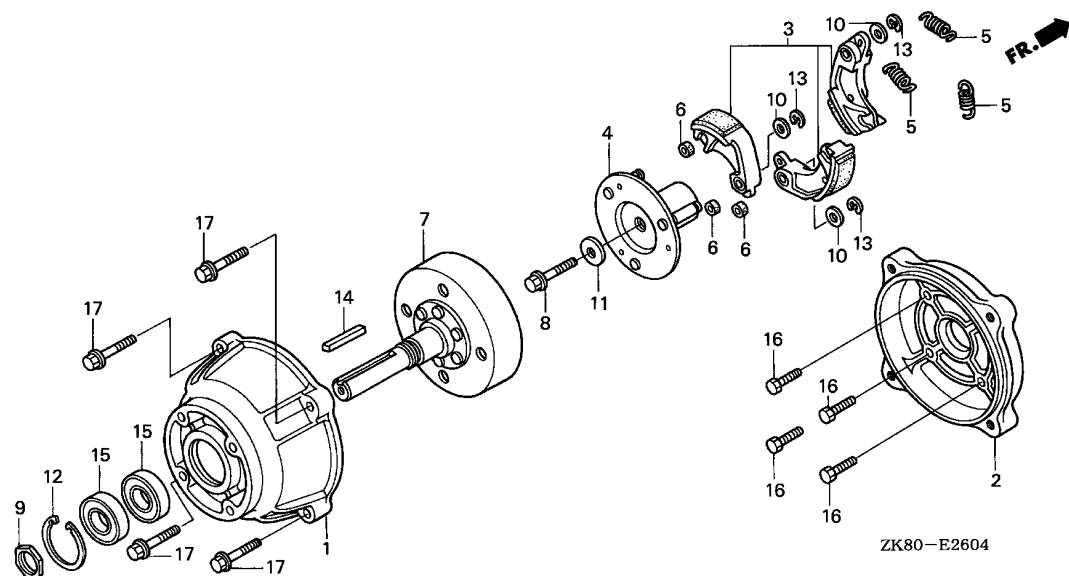

Service item	F.R.T.
SHAFT COMP., P.T.O. ....	0.2
BEARING, RADIAL BALL, 6005 ...	0.3
(SAME TIME FOR TWO UNITS)	
.CASE, CLUTCH	
.COVER, CLUTCH	
.PLATE COMP., DRIVE	
.WEIGHT SET, CLUTCH	

Ref. No.	Part No.	Description	Reqd. QTY					Serial No.	Parts catalogue code
			(1)	(2)	(3)	(4)	(5)		
1	21121-ZLO-W80	COVER, CLUTCH .....	1	-	-	-	-	BL	
2	21512-ZLO-W80	CASE, CLUTCH .....	1	-	-	-	-	BL	
3	22010-ZLO-W80	WEIGHT SET, CLUTCH .....	(1)	-	-	-	-	BL	
4	22350-ZLO-W81	PLATE COMP., DRIVE .....	1	-	-	-	-	BL	
5	22401-ZLO-W81	SPRING, CLUTCH .....	3	-	-	-	-	BL	
6	22804-148-000	RUBBER, CLUTCH DAMPER .....	3	-	-	-	-	BL	
7	23150-ZLO-W81	SHAFT COMP., P.T.O. ....	1	-	-	-	-	BL	
8	90101-GBL-000	BOLT, FLANGE, 8X35 .....	1	-	-	-	-	BL	
9	90202-881-000	NUT, LOCK, 24MM .....	1	-	-	-	-	BL	
10	90442-KG8-000	WASHER, 9X16X1.4 .....	3	-	-	-	-	BL	
11	90471-435-770	WASHER, 8MM .....	1	-	-	-	-	BL	
12	90602-ZLO-W80	CIRCLIP, INTERNAL, 47 .....	1	-	-	-	-	BL	
13	90605-166-720	CIRCLIP, 7MM .....	3	-	-	-	-	BL	
14	90745-ZE1-600	KEY, 4.78X4.78X38 .....	1	-	-	-	-	BL	
15	91008-ZLO-W81	BEARING, RADIAL BALL, 6005 ..	2	-	-	-	-	BL	
16	95701-08022-00	BOLT, FLANGE, 8X22 .....	4	-	-	-	-	BL	
17	95701-08035-00	BOLT, FLANGE, 8X35 .....	4	-	-	-	-	BL	

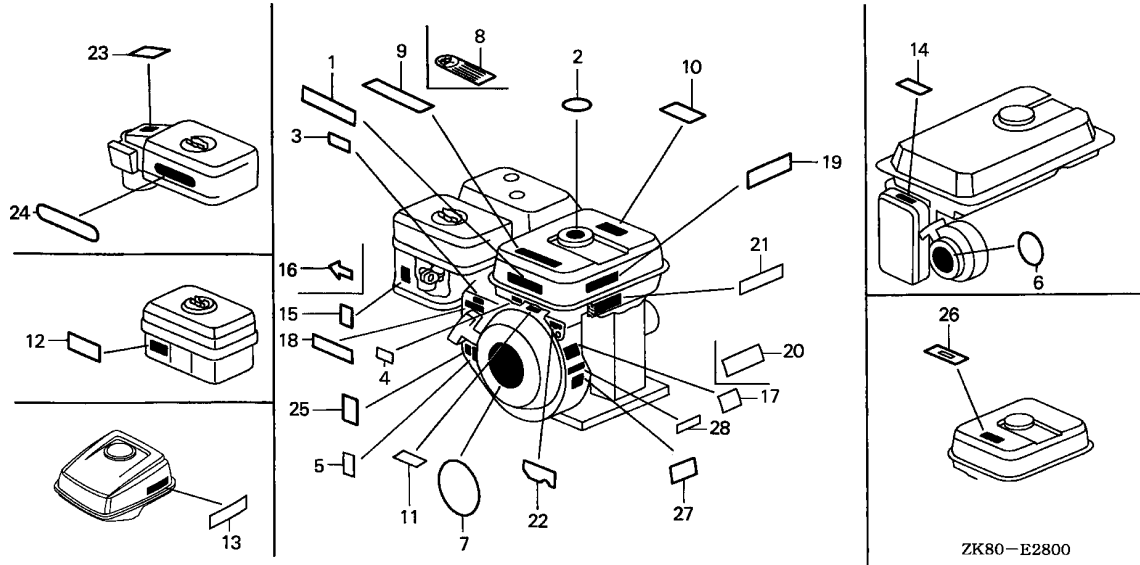

Service item	F.R.T.
NOT INFORMATION	-----

Ref. No.	Part No.	Description	Reqd. QTY					Serial No.	Parts catalogue code
			(1)	(2)	(3)	(4)	(5)		
1	87101-733-000	MARK, TOP	-	(1)	-	-	-	BIH,BIS,SIH,VIH	
	87520-ZH8-000	MARK A, COMBINATION	1	(1)	-	-	-	LA1,LJ,LJC7,LJG,LJS,L1,NJ,NJG,NSJ,QXM1,RMD,RSS1,R1,SCJ,SJ SJC1,SJC5,SJG,SMJ,SMJ1,SM11,SNX,SNX1,S1,VED5,WJP,W1	
	87522-ZH9-010	LABEL, CAUTION	1	-	-	-	-	AR,HG12,HX,HX2,LX2,QCB2,QGR2,QGR9,QI2,QMX2,QMZ2,QSC2,QSC9 QS2,QWX2,QX,QXC,QXC9,QXE,QXE2,QXF2,QXS2,QX2,RH,RH2,RMG2 RTB2,SG24,SMW2,SM12,SSX2,STQ,SWX2,TX,TXC9,TX2,VA2,VG24 VWA2,VX,VX2,WDA6,WKT2,WME2	
	87525-ZH8-810	EMBLEM, UPPER (EXTERNAL)	-	(1)	-	-	-		
2	87106-ZH8-S00	MARK, FUEL CAUTION (SHJ)	-	-	-	1	-	BIH,BIS,SIH,VIH	
	87522-ZE1-810	MARK, CAUTION	1	(1)	-	1	-	BL,LHB3,LVL,LVSH,QAB3,QT,QVL,Q1,R1,ST,STM,S1,VVSH,W1	
3	87124-ZV3-010	MARK, EMERGENCY SWITCH INDICATION	-	-	1	-	-		
4	87135-ZE2-020	LABEL, E-SPEC (15.5X27.5)	1	-	-	-	-	BL,HH,HHQ4,HX,HXE8,HXU,HX4,KTA,LA1,LD,LH,LHB3,LHQ4,LJ,LJC7 LJG,LJS,LSJ4,LVL,LW2,LX,LXU,LX4,NJ,NJC1,NJG,NSJ,PHM,PX,PXU QAB3,QD,QE,QFE4,QH,QHE,QHP1,QHQ4,QKA4,QMC6,QMC8,QMD6,QME4 QMH,QNT,QNT4,QNZ,QP,QPU,QVL,QX,QXC,QXE,QXE4,QXE8,QXM1,QXU QXW,QX4,QX7,RD,RD4,RH,RHQ4,RMB4,RMD,RSK,RSS1,RX,RXE,RXE4 RXU,RX4,SCJ,SD,SDS,SD4,SE,SH,SHM,SHQ4,SHRY,SJ,SJC1,SJC5 SJG,SKM,SMC7,SMC9,SMJ,SMJ1,SM11,SM14,SSK1,STQ,SWX4,SX,SXE SXE4,SXU,SX4,SX7,S1CY,TX,TXU,TX4,UXU,VEBM,VED,VED1,VED5 VED6,VES,VMS4,VMS7,VPM7,VPR7,VSD,VSD7,VSG,VSX,VSX1,VSX3,VX VXD,VXD1,VXE4,VXE7,VXM,VXU,VXU1,VX4,WDA6,WJP,WKD6,WKT4 WMB0,WME4,WMT	
5	87135-ZE2-020	LABEL, E-SPEC (15.5X27.5)	1	-	-	-	-	ARC6,KR,ST,STM,SWG4,VED3,VGE4,VHA7,VHH4,VMT,VPM4,VSB1,VSD1 VS17,VS3,VS4,VTU1	



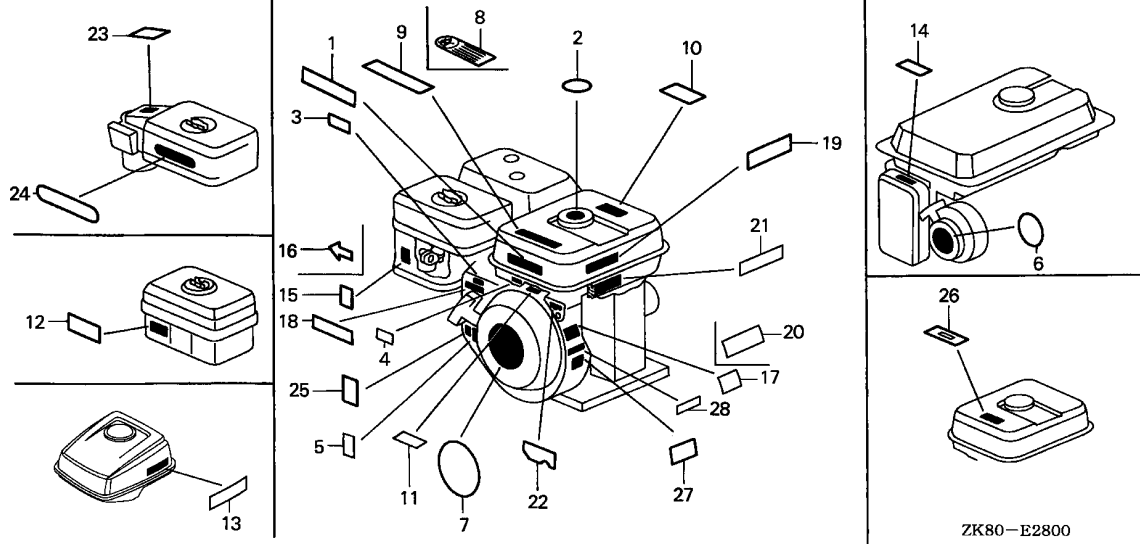

ZK80-E2800

Ref. No.	Part No.	Description	Reqd. QTY					Serial No.	Parts catalogue code
			(1)	(2)	(3)	(4)	(5)		
6	87502-ZB2-G01	MARK, OIL ALERT .....	1	-	-	-	-	VSB1, VSG, VS3, VS4	
7	87521-ZH8-030	EMBLEM (5.5) .....	1	-	1	-	-	AR, ARC6, EMA2, HH, HHQ4, HH26, HX, HXE2, HXE8, HXU, HX2, HX26, HX4, KR, KTA, LA1, LD, LH, LHB3, LHQ4, LJ, LJG, LSJ4, LW2, LX, LXU, LX2, LX26, LX4, NJ, NJG, NSJ, PHM, PX, PXU, QAB3, QAX2, QA2, QA26, QBC2, QBT6, QCB2, QCL, QD, QE, QFE4, QGR2, QGR9, QH, QHE, QHP1, QHQ4, QH26, QI2, QKA4, QMC6, QMC8, QMD6, QME4, QMH, QMX2, QMZ2, QNT, QNT4, QNZ, QP, QPU, QSC2, QSC9, QS2, QWA4, QWX2, QX, QXC, QXC6, QXC9, QXE, QXE2, QXE4, QXE6, QXE8, QXF2, QXM1, QXS2, QXU, QXW, QX2, QX22, QX26, QX4, QX7, RD, RD4, RH, RHA2, RHQ4, RH2, RH26, RMB4, RMD, RMG2, RSK, RSS1, RTB2, RX, RXE, RXE2, RXE4, RXU, RX4, SCJ, SD, SDS, SD16, SD4, SE, SG24, SH, SHM, SHQ4, SHRY, SJ, SJC1, SJG, SMC7, SMC9, SMJ, SMJ1, SMW2, SMX4, SM12, SM14, SSK1, SSX2, ST, STM, STQ, SWX2, SWX4, SX, SXE, SXE4, SXS4, SXU, SX4, SX7, S1CY, TCS2, TX, TXC9, TXU, TX2, TX26, TX4, UXU, VA2, VEBM, VED, VED1, VED2, VED3, VED5, VED6, VEN2, VES, VG24, VHA7, VHH4, VMS4, VMS7, VMT, VSD, VSD1, VSD7, VSX3, VS17, VTU1, VWA2, VW12, VX, VXD, VXD1, VXE4, VXE7, VXM, VXP, VXU, VXU1, VXX2, VX2, VX4, WDA6, WJP, WKD6, WKT2, WKT4, WKT6, WMBO, WME2, WME4, WMT	
	87521-ZK8-W81	EMBLEM .....	1	(1)	-	1	1	BL	
	87521-Z8K-801	.....	1	-	-	-	-	LVL, QVL	
	87521-733-T03	PLATE, EMBLEM .....	1	-	-	-	-	QT	
8	87522-ZB3-K01	MARK, FIRE DANGER .....	-	-	-	1	-	BIH, BIS, SIH, VIH	
9	87522-ZH8-W41	MARK, CAUTION .....	1	-	-	-	-	QX7, SG24, SX7, VG24, VHA7, VMS7, VSD7, VXE7	
	87522-ZH9-000	LABEL, CAUTION .....	-	(1)	-	1	-	BIH, Q1, R1, S1, W1	

Ref. No.	Part No.	Description	Reqd. QTY					Serial No.	Parts catalogue code
			(1)	(2)	(3)	(4)	(5)		
(9)	87522-ZH9-010	LABEL, CAUTION .....	1	(1)	-	1	-	BL,HH,HH26,HX,HXE2,HXE8,HXU,HX26,KTA,LD,LH,LHB3,LVL,LVSH,LW2,LX,LXU,LX26,L1,PHM,PX,PXU,QAB3,QA26,QBT6,QD,QH,QHE,QHP1,QH26,QMH,QNZ,QP,QVL,QWA4,QX,QXC6,QXE,QXE6,QXE8,QXU,QX22,QX26,RD,RH,RH26,RX,RXE,RXE2,RXU,SD,SD16,SH,SHM,SSK1,SX,SXE,SXS4,SXU,TX,TXU,TX26,UXU,VEBM,VED,VED1,VED6,VSX,VSX1,VSX3,VVSH,VX,VXM,VXU,VXU1,WDA6,WKD6,WKT6,WMT	
	87522-ZH9-821	LABEL, CAUTION (THAI) .....	1	-	-	-	-	QT	
	87522-ZK7-800	LABEL, CAUTION .....	-	-	-	-	1		
10	87522-ZH8-W41	MARK, CAUTION .....	1	-	-	-	-	HHQ4,HX4,LHQ4,LSJ4,LX4,QE,QFE4,QHQ4,QKA4,QMC6,QMC8,QMD6,QME4,QNT,QNT4,QPU,QXE4,QXW,QX4,RD4,RHQ4,RMB4,RSK,RXE4,RX4,SDS,SD4,SE,SHQ4,SHRY,SMC7,SMC9,SMX4,SM14,SWG4,SWX4,SXE4,SXS4,SX4,S1CY,TX4,VMS4,VSD,VXE4,VX4,WKT4,WMB0,WME4	
	87526-ZH8-000	MARK B, COMBINATION .....	1	(1)	-	-	-	LA1,LJ,LJC7,LJG,L1,NJ,NJG,NSJ,QXM1,RMD,RSS1,R1,SCJ,SJ,SJC1,SJC5,SJG,SMJ,SMJ1,SM11,SNX,SNX1,S1,VED5,WJP,W1	
11	87522-ZH9-010	LABEL, CAUTION .....	-	-	1	-	-	VXP	
12	87524-883-690	MARK, AIR CLEANER CAUTION (OIL BATH)(ARABIC) .....	1	-	-	-	-	LW2,QT	
			-	(1)	-	-	-		
13	87526-ZH8-000	MARK B, COMBINATION .....	1	-	-	-	-	LJS	
14	87528-ZB2-630	MARK, CHOKE .....	1	-	-	-	-	VPM4,VPM5,VPM7,VPR4,VPR7	
15	87528-ZE1-690	MARK, CHOKE (THAI) .....	1	-	-	-	-	QT	
			-	(1)	-	-	-		
	87528-ZE1-810	MARK, CHOKE .....	1	-	1	1	-	AR,ARC6,BL,HH,HH26,HX,HXE2,HXE8,HXU,HX2,HX26,KR,KTA,LA1,LD,LH,LHB3,LJ,LJC7,LJG,LJS,LVL,LVSH,LW2,LX,LXU,LX2,LX26,NJ,NJG,NSJ,PHM,PX,PXU,QAB3,QAX2,QA2,QA26,QBT6,QCB2,QCL,QD,QGR2,QGR9,QH,QHE,QHP1,QH26,QI2,QMH,QMX2,QMZ2,QP,QS2,QVL,QVSH,QWA4,QWX2,QX,QXC,QXC6,QXC9,QXE,QXE2,QXE6,QXE8,QXF2,QXM1,QXS2,QXU,QX2,QX22,QX26,RD,RH,RHA2,RH2,RH26,RMD,RMG2,RSS1,RTB2,RX,RXE,RXE2,RXU,SCJ,SD,SD16,SH,SHM,SJ,SJC1,SJC5,SJG,SKM,SMJ,SMJ1,SMW2,SM11,SM12,SNX,SNX1,SSK1,SSX2,STQ,SWX2,SX,SXE,SXP1,SXU,TCS2,TX,TXC9,TXU,TX2,TX26,UXU,VA2,VEBM,VED,VED1,VED5,VED6,VSX,VSX1,VSX3,VTU1,VVSH,VWA2,VW12,VX,VXD,VXD1,VXM,VXU,VXU1,VXW2,VX2,WDA6,WJP,WKD6,WKT2,WKT6,WME2,WMT	
			-	(1)	-	-	1		
	87528-ZH8-S00	.....	-	-	-	1	-	BIH,BIS,SIH,VIH	
	87528-733-E90	.....	1	-	-	-	-	HHQ4,HX4,LHQ4,LSJ4,LX4,QE,QFE4,QHQ4,QKA4,QMC6,QMC8,QMD6,QME4,QNT,QNT4,QPU,QXE4,QX4,QX7,RD4,RHQ4,RMB4,RSK,RXE4,RX4,SDS,SD4,SE,SG24,SHQ4,SHRY,SMC7,SMC9,SMX4,SM14,SWG4,SXS4,SX4,SX7,S1CY,TX4,VG24,VHA7,VHH4,VMS4,VMS7,VSD,VSD7,VXE4,VXE7,VX4,WKT4,WMB0,WME4	
16	87528-883-661	MARK, CHOKE .....	-	-	1	-	-		
17	87530-ZH8-010	LABEL, SPECIFICATION .....	1	(1)	-	-	-	L1,QXM1,RMD,RSS1,R1,SCJ,SJ,SJC1,SJC5,SJG,SMJ,SMJ1,SM11,SSK1,ST,STM,S1,VXD,VXD1,WJP,W1	
	87530-ZH8-821	LABEL, SPECIFICATION (5.5PS) .....	1	(1)	-	-	-	LA1,LJ,LJC7,LJG,LJS,L1,NJ,NJG,NSJ	
	87530-ZH8-871	LABEL, SPECIFICATION (NIKKARI) .....	1	-	-	-	-	SNX,SNX1	
18	87532-ZH8-W40	MARK, THROTTLE INDICATION ...	1	-	-	-	-	HHQ4,HX4,LHQ4,LSJ4,LX4,QBC2,QE,QFE4,QHQ4,QKA4,QMC6,QMC8,QMD6,QME4,QNT,QNT4,QPU,QWA4,QXE4,QXW,QX4,QX7,RD4,RHQ4,RMB4,RSK,RXE4,RX4,SDS,SD4,SE,SG24,SHQ4,SMC7,SMC9,SMX4,SM14,SWG4,SWX4,SXE4,SXS4,SX4,SX7,S1CY,TX4,VG24,VXE4,VXE7,VX4,WKT4,WMB0,WME4	
			-	-	1	-	-		
19	87532-ZH8-000	MARK, OIL ALERT (INTERNAL) ..	1	-	-	-	-	LA1,LJC7,QXM1,SJC1,SJC5,SMJ,SMJ1,SNX,SNX1,VED5,VXD,VXD1	



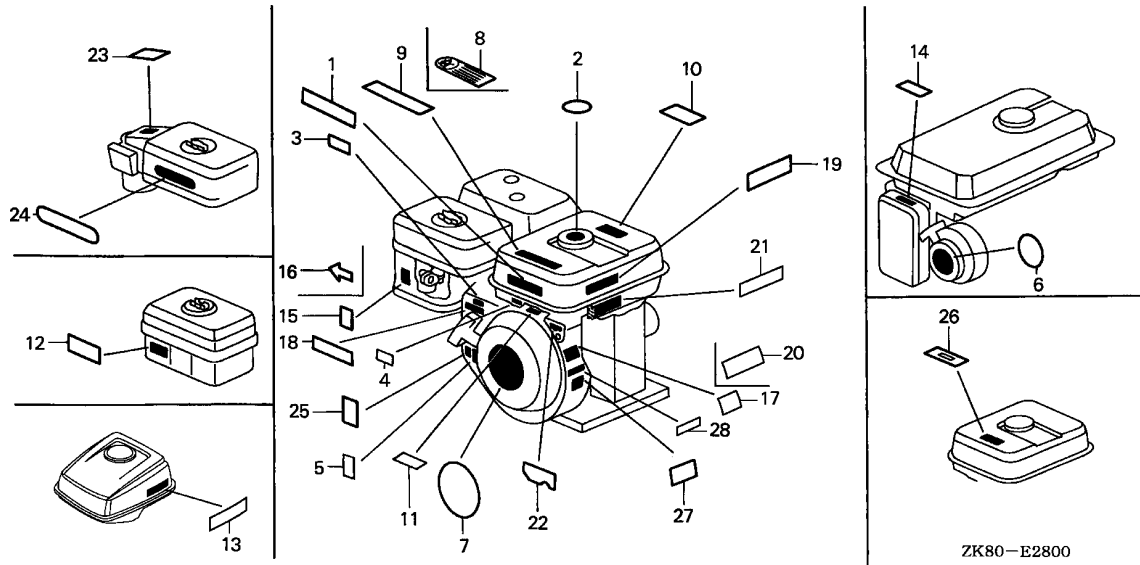

ZK80-E2800

Ref. No.	Part No.	Description	Reqd. QTY					Serial No.	Parts catalogue code
			(1)	(2)	(3)	(4)	(5)		
19)	87532-ZH8-810	MARK, OIL ALERT (EXTERNAL) ..	1	-	-	1	-	HG12, HX, HXE2, HXE8, HXU, HX2, HX26, LX, LXU, LX2, LX26, PX, PXU, QAX2, QBT6, QGR2, QGR9, QI2, QMH, QMX2, QSC2, QSC9, QS2, QWA4, QWX2, QX, QXC, QXC6, QXC9, QXE, QXE2, QXE6, QXE8, QXF2, QXS2, QXU, QX2, QX26, RX, RXE, RXE2, RXU, SG24, SMW2, SM12, SSS2, SWX2, SX, SXE, SXS4, SXU, TCS2, TX, TXC9, TXU, TX2, TX26, UXU, VA2, VEBM, VED1, VED6, VG24, VVSH, VWA2, VW12, VX, VXM, VXU, VXU1, VXW2, VX2, WKD6, WKT2, WKT6, WME2, WMT	
	87532-ZK7-800	MARK, OIL ALERT .....	-	(1)	-	-	-	QBBR, QXBR, TXBR, VXBR	
20	87532-ZH8-000	MARK, OIL ALERT (INTERNAL) ..	-	-	1	-	-	SXP1	
	87532-ZH8-810	MARK, OIL ALERT (EXTERNAL) ..	-	-	1	-	-	VXP	
21	87532-ZH8-810	MARK, OIL ALERT (EXTERNAL) ..	1	-	-	-	-	VSX, VSX1, VSX3	
22	87532-ZH9-W41	MARK, ENGINE SWITCH .....	1	-	-	-	-	VSD1, VS17	
23	87534-ZE1-841	LABEL, AIR CLEANER CAUTION ..	1	-	-	-	-	QNT4, QSC2, QSC9, QXC, QXC6, QXC9, TXC9	
24	87535-ZE1-841	MARK, AIR CLEANER SALES POINT	1	-	-	-	-	QNT4, QSC2, QSC9, QXC, QXC6, QXC9, TXC9	
25	87535-ZH8-V00	MARK, CARBURETOR DRAIN .....	1	-	-	-	-	ST, STM	
26	87565-ZE2-000	MARK, FUEL (INTERNAL) .....	1	-	-	-	-	LJG, NJG, NSJ, RSS1, SJG, SMJ, SMJ1, SNX, SNX1, VED5	
	87565-ZE2-810	MARK, FUEL (EXTERNAL) .....	1	(1)	-	-	-	QSC2, VSX3	
27	87594-ZB4-A00	MARK, OIL CAUTION .....	1	(1)	-	-	-	VED2, VED3, VEN2, VES	
28	87637-ZM3-800	MARK (C-TICK) .....	1	-	-	-	-	HXE8, HXU, LXU, PXU, QXE8, QXU, RXE, RXU, SXU, TXU, UXU, VXU1	

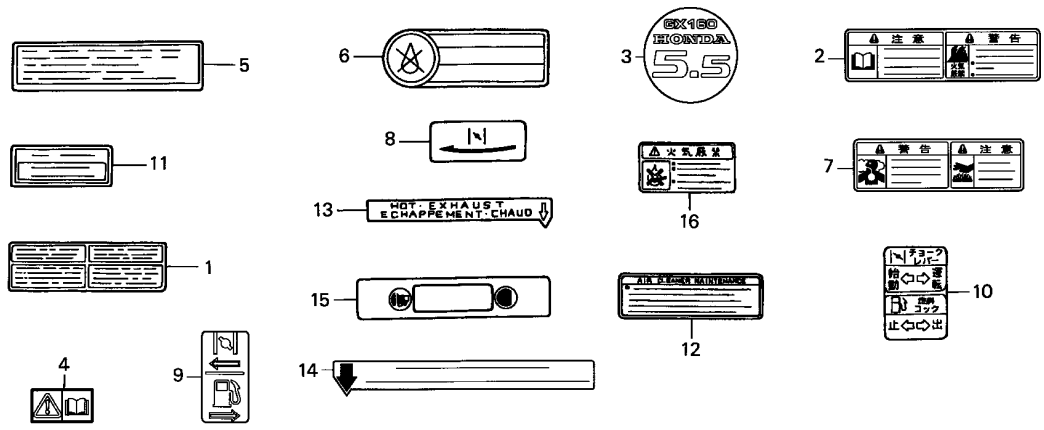

Service item	F.R.T.
NOT INFORMATION .....	-

ZK80-E2801

Ref. No.	Part No.	Description	Reqd. QTY					Serial No.	Parts catalogue code
			(1)	(2)	(3)	(4)	(5)		
1	78141-YB3-610	MARK, CAUTION (PUMP) .....	1	-	-	-	-	QX22	
2	87520-ZH8-000	MARK A, COMBINATION .....	1	-	-	-	-	KR,SKM,VXD,VXD1	
	87520-ZK8-840	MARK A, COMBINATION (J-LPG) ..	-	-	1	-	-	SXP1	
3	87521-ZH8-030	EMBLEM (5.5) .....	1	-	1	-	-	HG12,LJC7,SJC5,SM11,SWG4,SXP1,VPM4,VPM5,VPM7,VPR4,VPR7,VSX VSX1	
4	87522-ZH8-W41	MARK, CAUTION .....	1	-	-	-	-	QBC2,QWA4	
5	87522-ZH9-010	LABEL, CAUTION .....	1	-	-	-	-	ARC6,QAX2,QBC2,QCL,TCS2,VTU1	
6	87522-883-660	MARK, CAUTION (ENGLISH/FRENCH/SPANISH)	1	-	-	-	-	VED2,VED3,VEN2,VES	
7	87526-ZH8-000	MARK B, COMBINATION .....	1	-	1	-	-	KR,NJC1,SKM,SXP1,VXD,VXD1	
8	87528-ZB2-630	MARK, CHOKE .....	1	-	-	-	-	EMA2,VED2,VED3,VEN2,VES,VMT,VS1,VS17,VS3,VS4	
9	87528-ZE1-810	MARK, CHOKE .....	1	-	-	-	-	QBC2	
10	87528-777-000	MARK, CHOKE .....	1	-	-	-	-	SM11	
11	87532-ZB4-H50	MARK, OIL ALERT (FRENCH) .....	1	-	-	-	-	HX26,LX26,QBT6,QXC6,QXE6,QX26,TX26,VED6,WKD6,WKT6	
	87532-ZH8-810	MARK, OIL ALERT (EXTERNAL) ..	1	-	-	-	-	QCL,QX22,VTU1	
12	87533-ZC0-630	MARK, AIR CLEANER .....	1	-	-	-	-	EMA2,VED2,VED3,VEN2,VES,VMT,VS1,VSG,VS3,VS4	
13	87539-ZB2-630	MARK, EX. CAUTION .....	1	-	-	-	-	VED2,VED3,VEN2,VES	
14	87539-898-620	MARK, EX. CAUTION (ENGLISH/FRENCH)	1	-	-	-	-	VMT,VS1,VSG,VS3,VS4	
15	87565-ZB4-A00	PLATE, FUEL INDICATION .....	1	-	-	-	-	VED2,VED3,VES,VMT,VSG	
16	87593-737-A00	MARK, USE FUEL .....	1	-	-	-	-	SNX,SNX1	





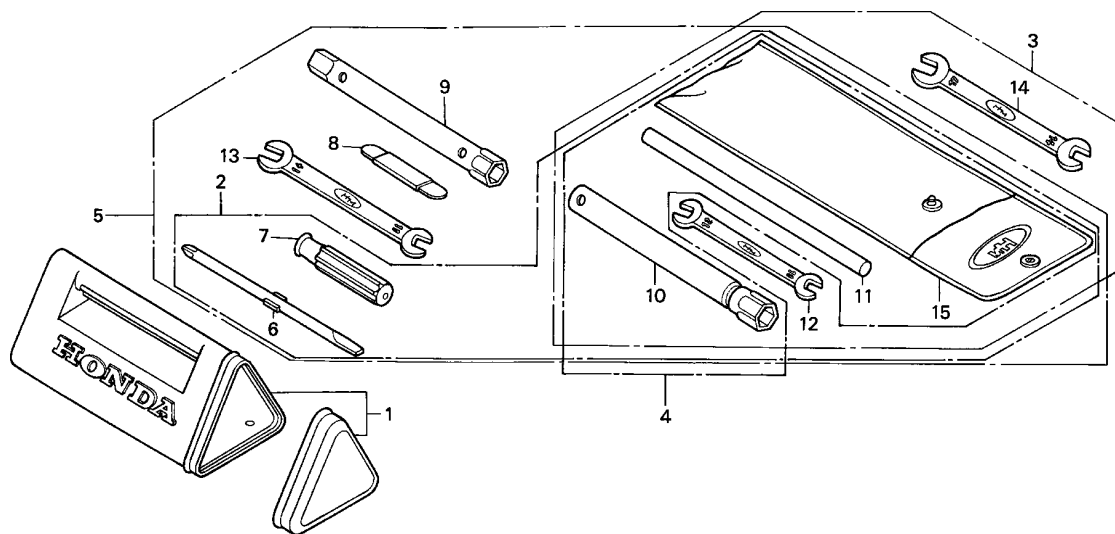

ZK80-E2900

Service item F.R.T.  
NOT INFORMATION .....

Ref. No.	Part No.	Description	Reqd. QTY					Serial No.	Parts catalogue code
			(1)	(2)	(3)	(4)	(5)		
1	83501-ZF1-000	BOX, TOOL .....	1	-	-	1	-	LHB3,LW2,QAB3,QT,SIH,VSB1	
2	89000-ZB6-000	TOOL KIT .....	1	-	-	-	-	LVL,QVL	
3	89000-ZE1-000	TOOL KIT .....	1	-	-	-	-	PHM,QHP1,QP,SHM,SWG4,VXM	
4	89000-ZH7-T00	TOOL KIT .....	1	-	(1)	-	-	BIH,BL,SIH	
5	89001-ZF1-000	BAG SET, TOOL .....	1	-	-	-	-	LHB3,LW2,QAB3,QT,VSB1	
6	89102-538-000	SHAFT, SCREW DRIVER .....	1	-	-	-	-	LHB3,LW2,QAB3,QT,VSB1	
	99003-30000	DRIVER MINUS SCREW 3,(NO.2) .....	1	-	-	-	-	LVL,QVL	
7	89103-538-000	GRIP .....	1	-	-	-	-	LHB3,LW2,QAB3,QT,VSB1	
	99003-50000	GRIP, SCREW DRIVER .....	1	-	-	-	-	LVL,QVL	
8	89210-ZF1-000	GAUGE ASSY., THICKNESS .....	1	-	-	-	-	LHB3,LW2,QAB3,QT,VSB1	
9	89216-ZF1-000	WRENCH, BOX .....	1	-	-	-	-	LHB3,LW2,QAB3,QT,VSB1	
10	89216-ZH8-S00	WRENCH, PLUG .....	-	-	-	1	-	BIS,LVSH,QVSH,VIH,VVSH	
	89216-357-000	WRENCH, BOX (P21) .....	1	-	-	-	-	NJC1	
	89216-809-000	WRENCH, PLUG .....	1	-	1	-	-	SMJ,SMW2,SXP1	
	89218-ZE1-000	WRENCH COMP., SPARK PLUG .....	1	-	-	1	-	AR,ARC6,BIH,BL,EMA2,KR,KTA,LA1,LHB3,LJ,LJC7,LJG,LSJ4,LW2,NJ,NJG,NSJ,PHM,QAB3,QBC2,QHP1,QMC8,QMD6,QMX2,QMZ2,QNT4,QP,QSC2,QSC9,QT,QWA4,RMD,RSS1,SCJ,SHM,SHRY,SIH,SJ,SJC1,SJC5,SJG,SMC7,SMC9,SMJ1,SMX4,SM11,SM12,SM14,SNX,SNX1,SSK1,SSX2,ST,STM,STQ,SWG4,S1CY,VED,VED1,VED5,VED6,VSB1,VSX,VSX1,VSX3,VXD,VXD1,VXM,WDA6,WJP,WKD6,WKT2,WKT4,WKT6,WMB0,WME2,WME4,WMT	
			(1)	-	-	-	-	LJS,QA2,QA26,QNT,QXC,QXC6,QXC9,TXC9,VEBM,VG24	
			-	(1)	-	-	-	VED2,VED3,VEN2,VES,VMT,VSG,VS3,VS4	
	99004-21001	WRENCH, BOX (P21) .....	1	-	-	-	-	QFE4	
	99004-21002	.....	1	-	-	-	-	LVL,QVL	
	99004-21003	.....	1	-	-	-	-		

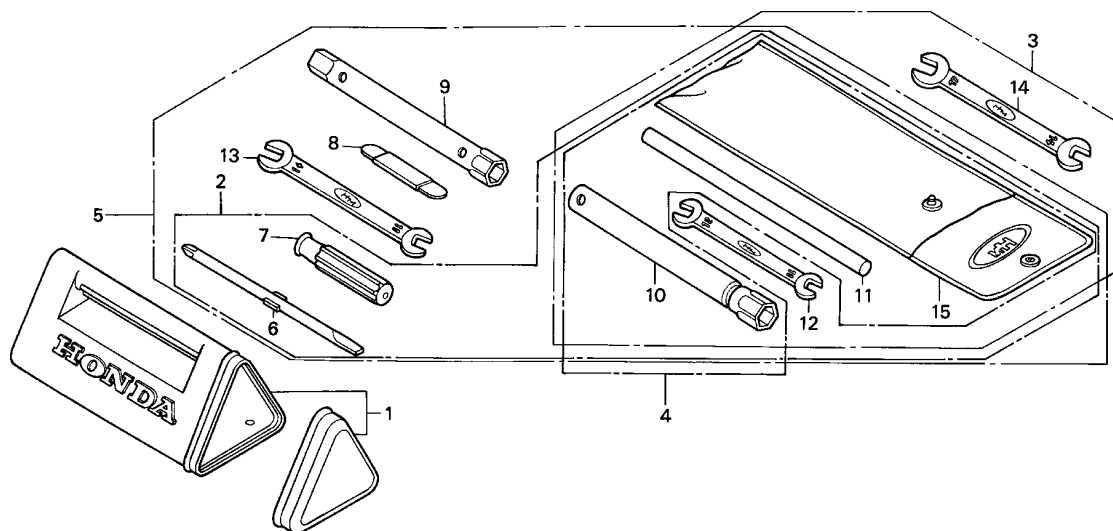

ZK80-E2900

Ref. No.	Part No.	Description	Reqd. QTY					Serial No.	Parts catalogue code
			(1)	(2)	(3)	(4)	(5)		
11	89219-805-000	HANDLE, BOX WRENCH	1	-	1	-	-	BL,LHB3,LW2,PHM,QAB3,QHP1,QMX2,QP,QT,SHM,SMX4,SM11,SM12,SM14,ST,STM,SWG4,SXP1,VSB1,VXM	
	99005-01000	BAR A, HANDLE	1	(1)	-	1	-	LVL,NJC1,QFE4,QVL	
12	99001-10120	SPANNER, 10X12	1	-	-	-	-	LHB3,LVL,LW2,PHM,QAB3,QHP1,QP,QT,QVL,SHM,SWG4,VSB1,VXM	
13	99001-10140	SPANNER, 10X14	1	(1)	-	-	-	LHB3,LW2,QAB3,QT,VSB1	
14	99001-14170	SPANNER, 14X17	1	-	-	-	-	PHM,QHP1,QP,SHM,SWG4,VXM	
15	99008-02000	BAG, TOOL, 200MM	1	-	-	-	-	LVL,QFE4,QVL	
	99008-02300	BAG, TOOL, 230MM	1	-	-	1	-	BIH,BL,LHB3,LW2,PHM,QAB3,QHP1,QP,QT,SHM,SIH,SWG4,VSB1,VXM	
			-	(1)	-	-	-		



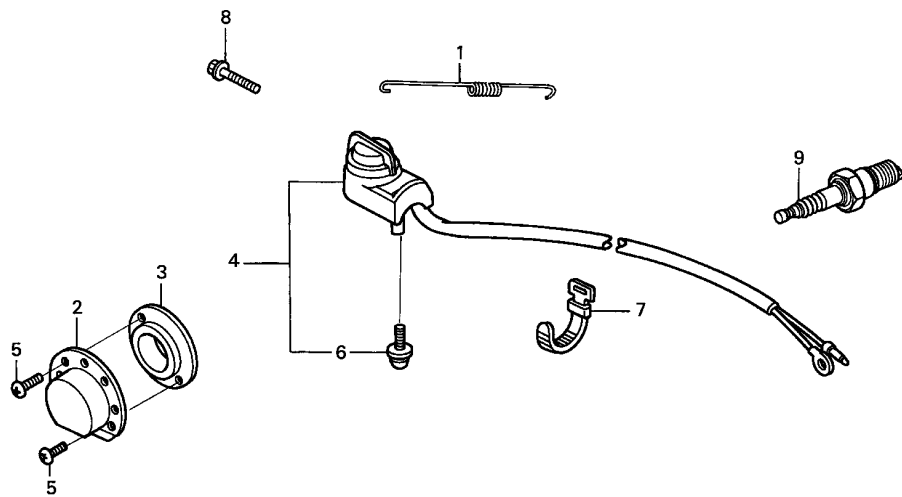

ZK80-E4000

Service item F.R.T.  
NOT INFORMATION .....

Ref. No.	Part No.	Description	Reqd. QTY					Serial No.	Parts catalogue code
			(1)	(2)	(3)	(4)	(5)		
1	16561-ZL0-U30	SPRING, GOVERNOR .....	1	-	-	-	-	VPR7	
	16561-ZL0-000	.....	1	-	-	-	-	VPM5, VPR4	
2	18340-ZE1-010	DEFLECTOR COMP. ....	1	1	-	-	-	LSJ4, QXU, R1, SJC1, SJC5, SXU, S1	
3	18522-ZE1-000	GUIDE, MUFFLER .....	1	1	-	-	-	LSJ4, QXU, R1, SJC1, SJC5, SXU, S1	
4	35120-746-C21	SWITCH ASSY., ENGINE STOP ...	1	-	-	-	-	QPU	
5	90002-ZG0-003	SCREW, TAPPING, 4X8 .....	2	2	-	-	-	LSJ4, QXU, R1, SJC1, SJC5, SXU, S1	
6	90105-733-D61	BOLT, 3X12(SEMS) .....	1	-	-	-	-	QPU	
7	95014-62100	BAND B1, WIRE .....	1	-	-	-	-	QPU	
8	95801-08020-18	BOLT, FLANGE, 8X20 .....	1	-	-	-	-	VED2, VEN2, VES	
9	98079-56841	PLUG, SPARK (BP6ES) (NGK) ....	1	-	-	-	-	BL, LHB3, LVL, LW2, QAB3, QVL, VSX, VSX1	
	98079-56846	PLUG, SPARK (BPR6ES) (NGK) ...	1	-	-	-	-	VSB1, VSX3	
	98079-56854	PLUG, SPARK (W2DEP-U) (DENSO)	1	-	-	-	-	LW2, VSG, VS3, VS4	

E-40-1

TRANSMISSION CASE

N 5

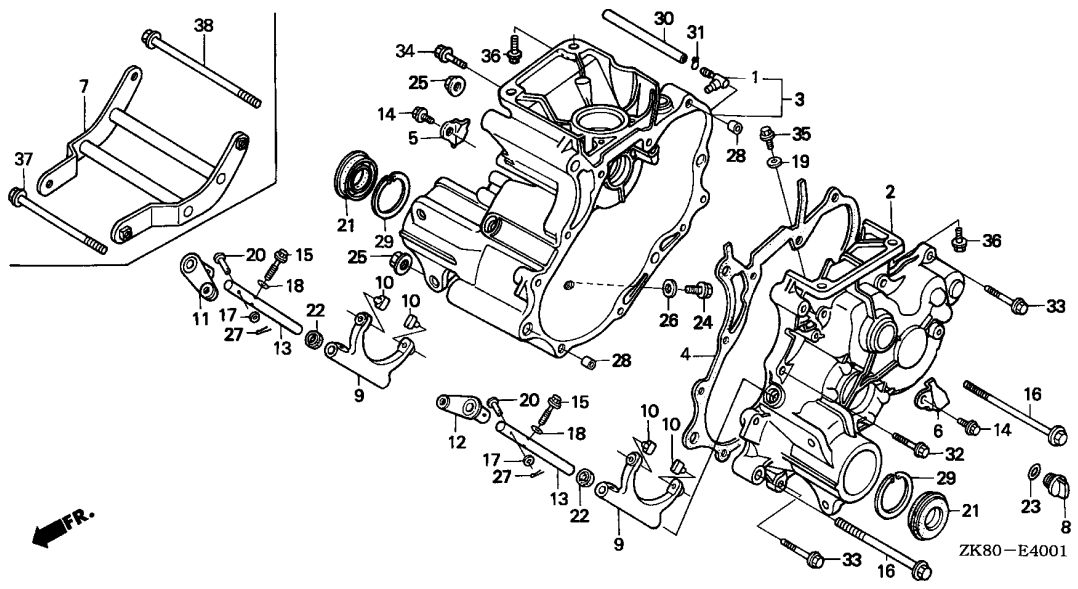

Service item	F.R.T.
PACKING, TRANSMISSION CASE ...	0.4
CASE, R. TRANSMISSION .....	0.8
CASE COMP., L. TRANSMISSION ..	1.5

Ref. No.	Part No.	Description	Reqd. QTY					Serial No.	Parts catalogue code
			(1)	(2)	(3)	(4)	(5)		
1	11106-GM2-300	JOINT, BREATHER .....	1	-	-	-	-	QFE4	
2	21111-766-000	CASE, R. TRANSMISSION .....	1	-	-	-	-	QFE4	
3	21210-766-000	CASE COMP., L. TRANSMISSION ..	1	-	-	-	-	QFE4	
4	21281-740-020	PACKING, TRANSMISSION CASE ..	1	-	-	-	-	QFE4	
5	21913-740-000	PLATE, R. SIDE CLUTCH .....	1	-	-	-	-	QFE4	
6	21914-740-000	PLATE, L. SIDE CLUTCH .....	1	-	-	-	-	QFE4	
7	21931-766-000	GUARD, MISSION .....	1	-	-	-	-	QFE4	
8	25611-733-000	CAP, OIL .....	1	-	-	-	-	QFE4	
9	40111-740-000	FORK, SIDE CLUTCH .....	2	-	-	-	-	QFE4	
10	40112-740-003	PIN, FORK .....	4	-	-	-	-	QFE4	
11	40310-740-010	ARM COMP., R. SIDE CLUTCH ...	1	-	-	-	-	QFE4	
12	40320-740-010	ARM COMP., L. SIDE CLUTCH ...	1	-	-	-	-	QFE4	
13	40331-740-000	SHAFT, SIDE CLUTCH ARM .....	2	-	-	-	-	QFE4	
14	90013-883-000	BOLT, FLANGE, 6X12(CT200) ...	2	-	-	-	-	QFE4	
15	90028-634-000	BOLT, SPECIAL, 6X21 .....	2	-	-	-	-	QFE4	
16	90057-671-000	BOLT, ALTERNATOR .....	2	-	-	-	-	QFE4	
17	90401-752-003	WASHER, 10MM .....	2	-	-	-	-	QFE4	
18	90411-744-000	WASHER, CONICAL SPRING, 6MM ..	2	-	-	-	-	QFE4	
19	90429-PD1-000	WASHER, SEALING, 8MM .....	1	-	-	-	-	QFE4	
20	90752-735-000	PIN, AUXILIARY CHANGE LEVER ..	2	-	-	-	-	QFE4	
21	91206-733-024	WATER SEAL, 25X52X9.5(NOK) ..	2	-	-	-	-	QFE4	
22	91251-740-003	OIL SEAL (12X18X4.2) .....	2	-	-	-	-	QFE4	
23	91303-800-000	O-RING, 16MM .....	1	-	-	-	-	QFE4	
24	92800-12000	BOLT, DRAIN PLUG, 12MM .....	1	-	-	-	-	QFE4	
25	94050-10000	NUT, FLANGE, 10MM .....	2	-	-	-	-	QFE4	

2

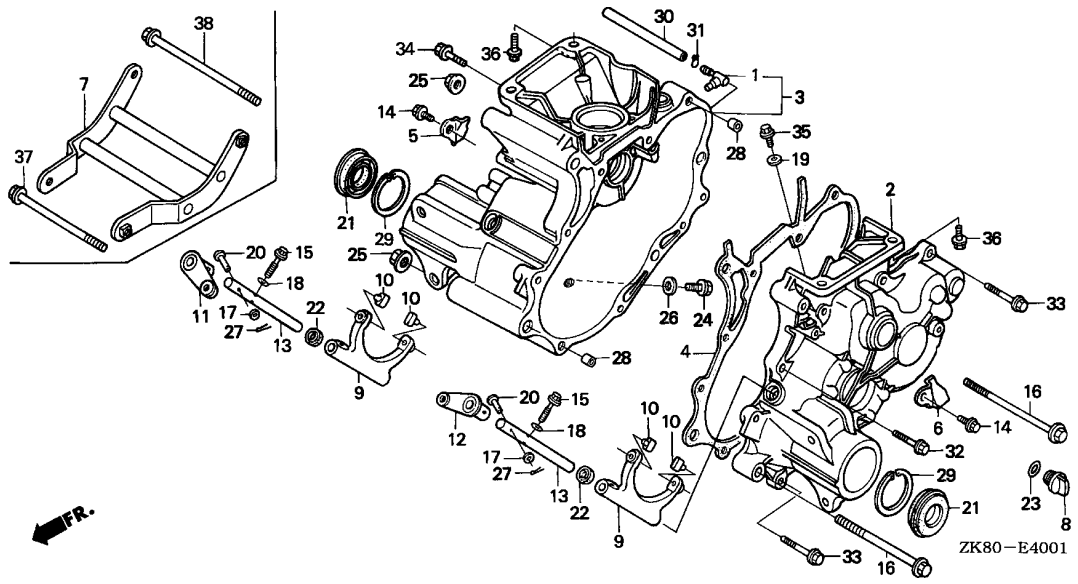

Ref. No.	Part No.	Description	Reqd. QTY					Serial No.	Parts catalogue code
			(1)	(2)	(3)	(4)	(5)		
26	94109-12000	WASHER, DRAIN PLUG, 12MM	1	-	-	-	-	QFE4	
27	94201-20120	PIN, SPLIT, 2.0X12	2	-	-	-	-	QFE4	
28	94301-08140	DOWEL PIN, 8X14	2	-	-	-	-	QFE4	
29	94520-52000	CIRCLIP, INTERNAL, 52MM	2	-	-	-	-	QFE4	
30	95001-45150-40	TUBE, FUEL, 4.5X150 (95001-45001-60M)	1	-	-	-	-	QFE4	
31	95002-02080	CLIP, TUBE (B8)	1	-	-	-	-	QFE4	
32	95701-06032-00	BOLT, FLANGE, 6X32	5	-	-	-	-	QFE4	
33	95701-06040-00	BOLT, FLANGE, 6X40	4	-	-	-	-	QFE4	
34	95701-08012-00	BOLT, FLANGE, 8X12	1	-	-	-	-	QFE4	
35	95701-08016-00	BOLT, FLANGE, 8X16	1	-	-	-	-	QFE4	
36	95701-08030-00	BOLT, FLANGE, 8X30	4	-	-	-	-	QFE4	
37	95701-10125-00	BOLT, FLANGE, 10X125	1	-	-	-	-	QFE4	
38	95701-10160-00	BOLT, FLANGE, 10X160	1	-	-	-	-	QFE4	

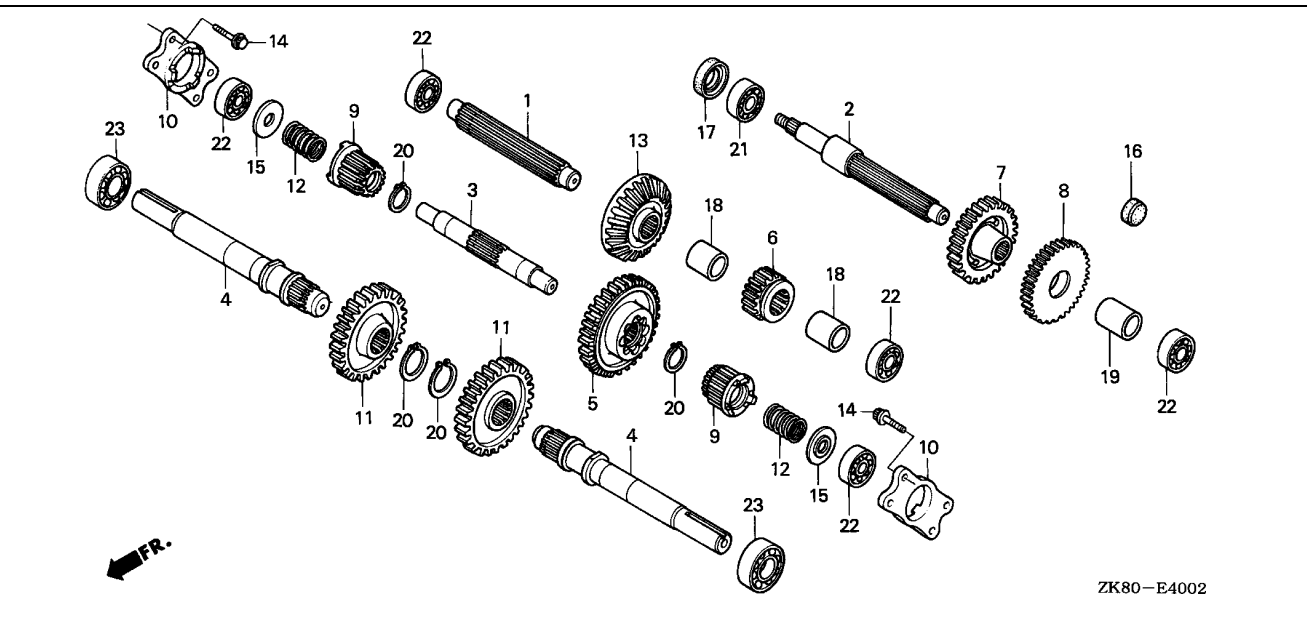

Service item	F.R.T.
COUNTERSHAFT .....	0.7
.SHAFT, INPUT	
.SHAFT, WHEEL (R. SIDE 0.5)	
SHAFT, SIDE CLUTCH .....	0.8

ZK80-E4002

Ref. No.	Part No.	Description	Reqd. QTY					Serial No.	Parts catalogue code
			(1)	(2)	(3)	(4)	(5)		
1	23112-740-000	SHAFT, INPUT .....	1	-	-	-	-	QFE4	
2	23221-740-000	COUNTERSHAFT .....	1	-	-	-	-	QFE4	
3	23231-740-000	SHAFT, SIDE CLUTCH .....	1	-	-	-	-	QFE4	
4	23371-740-020	SHAFT, WHEEL .....	2	-	-	-	-	QFE4	
5	23407-766-000	GEAR, SIDE CLUTCH DRIVE (49T)	1	-	-	-	-	QFE4	
6	23411-740-010	GEAR, INPUT SHAFT CHANGE (19T)	1	-	-	-	-	QFE4	
7	23422-740-000	GEAR, COUNTERSHAFT (36T) ....	1	-	-	-	-	QFE4	
8	23431-776-000	GEAR, DRIVEN (42T) .....	1	-	-	-	-	QFE4	
9	23511-740-000	GEAR, SIDE CLUTCH (16T) ....	2	-	-	-	-	QFE4	
10	23521-740-000	CASE, SIDE CLUTCH BEARING ...	2	-	-	-	-	QFE4	
11	23581-740-000	GEAR, FINAL (35T) .....	2	-	-	-	-	QFE4	
12	40181-776-000	SPRING, SIDE CLUTCH .....	2	-	-	-	-	QFE4	
13	41141-740-000	GEAR, DRIVEN BEVEL (25T) ....	1	-	-	-	-	QFE4	
14	90030-PC8-000	BOLT, SPECIAL, 8MM .....	8	-	-	-	-	QFE4	
15	90501-740-010	WASHER, CLUTCH SPRING .....	2	-	-	-	-	QFE4	
16	90871-733-003	PLUG, SEALING, 28(ARAI) .....	1	-	-	-	-	QFE4	
17	91202-740-003	OIL SEAL, 20X31X7(ARAI) .....	1	-	-	-	-	QFE4	
18	91551-776-000	COLLAR, (22.3X28.5X37.25) ...	2	-	-	-	-	QFE4	
19	91552-776-000	COLLAR, (22.3X28.5X43) .....	1	-	-	-	-	QFE4	
20	94510-25000	CIRCLIP, EXTERNAL, 25MM .....	4	-	-	-	-	QFE4	
21	96100-60040-00	BEARING, RADIAL BALL, 6004 ..	1	-	-	-	-	QFE4	
22	96100-62030-00	BEARING, RADIAL BALL, 6203 ..	5	-	-	-	-	QFE4	
23	96100-62050-00	BEARING, RADIAL BALL, 6205 ..	2	-	-	-	-	QFE4	



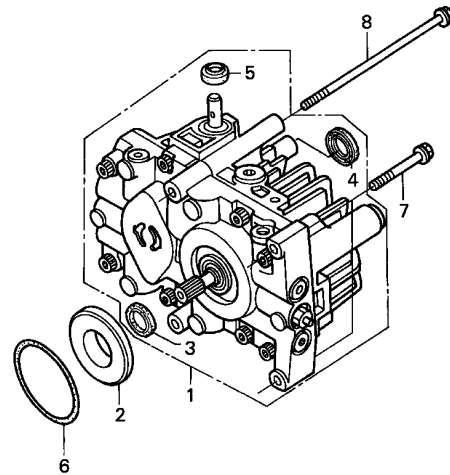

FR.

ZK80-E4003

Service item	F.R.T.
BOSS, GUIDE .....	0.1
O-RING, 64X2	
OIL SEAL, 12X25X7 .....	0.2
OIL SEAL, 15X35X7	
OIL SEAL, 15X24X7 .....	0.3

2

Ref. No.	Part No.	Description	Reqd. QTY					Serial No.	Parts catalogue code
			(1)	(2)	(3)	(4)	(5)		
1	20005-766-003	H.S.T. ASSY. ....	1	-	-	-	-	QFE4	
2	21178-766-000	BOSS, GUIDE .....	1	-	-	-	-	QFE4	
3	91201-766-003	OIL SEAL, 15X24X7 .....	1	-	-	-	-	QFE4	
4	91202-766-003	OIL SEAL, 15X35X7 .....	1	-	-	-	-	QFE4	
5	91203-766-003	OIL SEAL, 12X25X7 .....	1	-	-	-	-	QFE4	
6	91307-639-000	O-RING, 64X2 .....	1	-	-	-	-	QFE4	
7	95701-08045-00	BOLT, FLANGE, 8X45 .....	2	-	-	-	-	QFE4	
8	95701-08115-00	BOLT, FLANGE, 8X115 .....	2	-	-	-	-	QFE4	

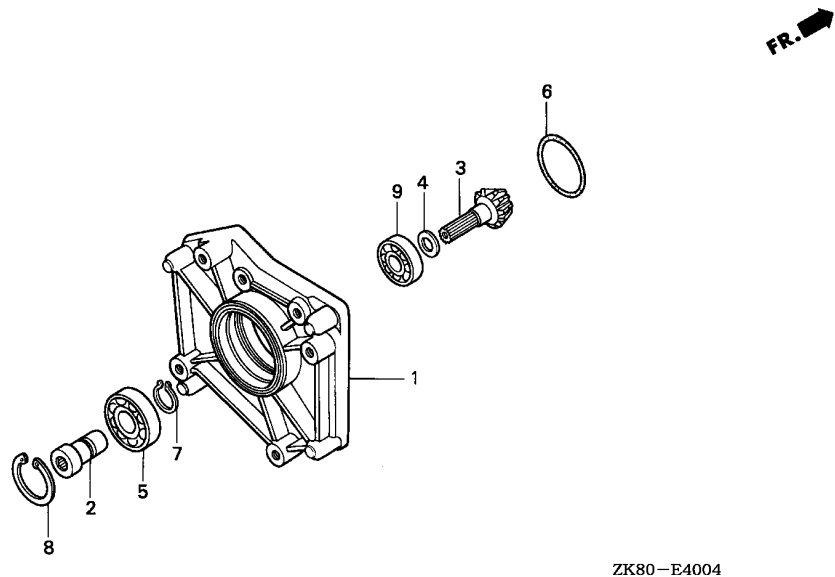

Service item	F.R.T.
O-RING, 42.5X3 .....	0.1
.PINION, BEVEL	
BEARING, RADIAL BALL, 62/22 ..	0.2
.SHAFT, JOINT	
BEARING, RADIAL BALL, 6203 ...	0.3
.COVER, BEVEL	

Ref. No.	Part No.	Description	Reqd. QTY					Serial No.	Parts catalogue code
			(1)	(2)	(3)	(4)	(5)		
1	21171-766-000	COVER, BEVEL .....	1	-	-	-	-	QFE4	
2	23218-766-000	SHAFT, JOINT .....	1	-	-	-	-	QFE4	
3	41131-766-000	PINION, BEVEL .....	1	-	-	-	-	QFE4	
4	90540-740-000	WASHER, BEVEL GEAR .....	1	-	-	-	-	QFE4	
5	91001-878-003	BEARING, RADIAL BALL, 62/22 ..	1	-	-	-	-	QFE4	
6	91301-766-003	O-RING, 42.5X3 .....	1	-	-	-	-	QFE4	
7	94510-22000	CIRCLIP, EXTERNAL, 22MM .....	1	-	-	-	-	QFE4	
8	94520-50000	CIRCLIP, INTERNAL, 50MM .....	1	-	-	-	-	QFE4	
9	96100-62030-00	BEARING, RADIAL BALL, 6203 ..	1	-	-	-	-	QFE4	





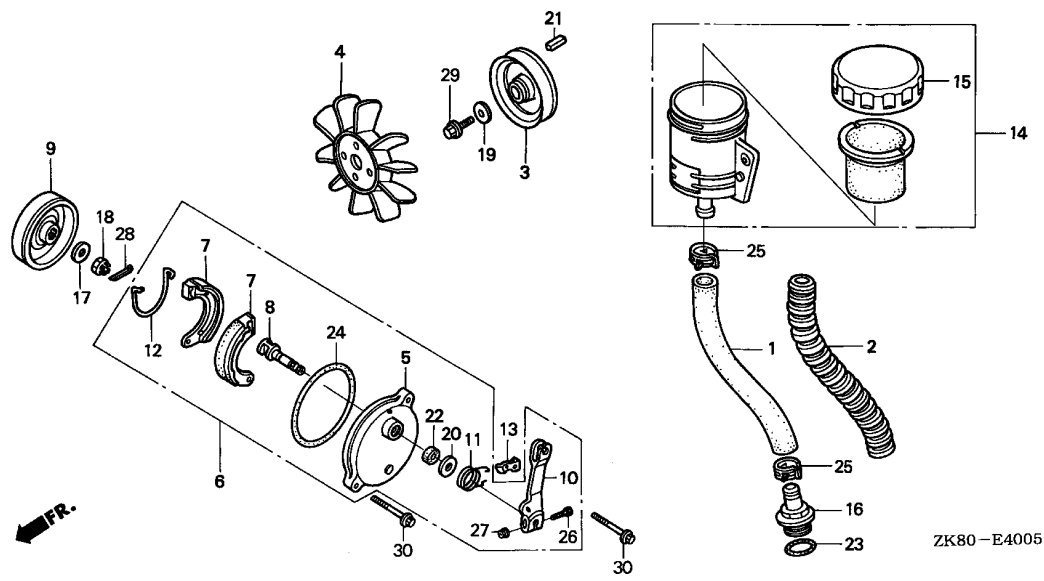

ZK80-E4005

Service item	F.R.T.
NOT INFORMATION	.....

Ref. No.	Part No.	Description	Reqd. QTY					Serial No.	Parts catalogue code
			(1)	(2)	(3)	(4)	(5)		
1	15422-776-000	TUBE, OIL	1	-	-	-	-	QFE4	
2	15428-767-000	PROTECTOR, OIL TUBE	1	-	-	-	-	QFE4	
3	22411-734-700	PULLEY, DRIVE	1	-	-	-	-	QFE4	
4	40491-776-003	FAN, TRANSMISSION COOLING	1	-	-	-	-	QFE4	
5	43100-740-000	PANEL COMP., BRAKE	1	-	-	-	-	QFE4	
6	43100-776-000	PANEL ASSY., BRAKE	1	-	-	-	-	QFE4	
7	43125-GZ9-003	SHOE COMP., BRAKE (ASK)	2	-	-	-	-	QFE4	
8	43141-740-000	CAM, BRAKE	1	-	-	-	-	QFE4	
9	43210-751-003	DRUM COMP., BRAKE	1	-	-	-	-	QFE4	
10	43410-740-000	ARM, BRAKE	1	-	-	-	-	QFE4	
11	43417-776-000	SPRING, BRAKE ARM	1	-	-	-	-	QFE4	
12	45133-044-000	SPRING, BRAKE SHOE	1	-	-	-	-	QFE4	
13	45135-740-000	PLATE, BRAKE ARM SPRING	1	-	-	-	-	QFE4	
14	56850-767-000	TANK ASSY., OIL	1	-	-	-	-	QFE4	
15	56862-767-300	BODY, OIL CAP	1	-	-	-	-	QFE4	
16	56955-766-000	CONNECTOR, SUCTION PORT	1	-	-	-	-	QFE4	
17	90017-PE0-000	WASHER, 10MM	1	-	-	-	-	QFE4	
18	90301-740-003	NUT, CASTLE, 10MM	1	-	-	-	-	QFE4	
19	90473-842-000	WASHER, 8MM	1	-	-	-	-	QFE4	
20	90529-126-770	WASHER, 10.5MM	1	-	-	-	-	QFE4	
21	90741-732-000	KEY, 5X5X21	1	-	-	-	-	QFE4	
22	91262-740-003	SEAL, BRAKE CAM	1	-	-	-	-	QFE4	
23	91305-KE1-000	O-RING, 19.4X2.3	1	-	-	-	-	QFE4	
24	91352-740-003	O-RING, 100X2	1	-	-	-	-	QFE4	
25	91462-SA5-950	CLAMP D, 19MM	2	-	-	-	-	QFE4	

2

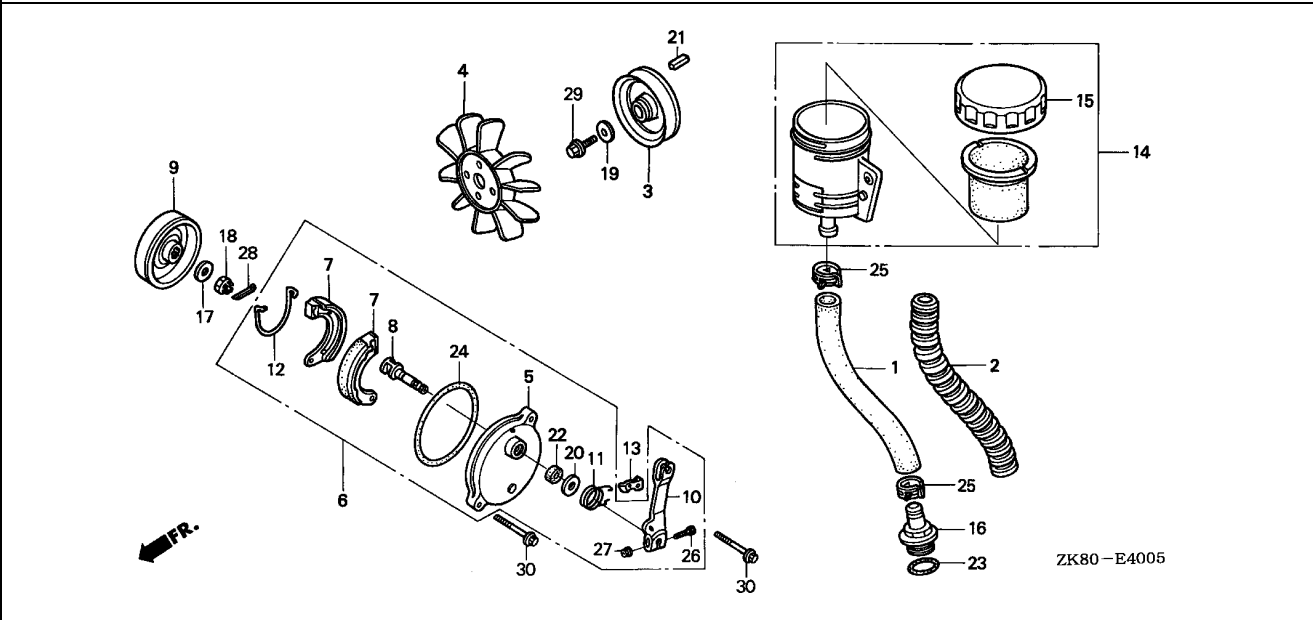

ZK80-E4005

Ref. No.	Part No.	Description	Reqd. QTY					Serial No.	Parts catalogue code
			(1)	(2)	(3)	(4)	(5)		
26	92101-05028-0A	BOLT, HEX., 5X28 .....	1	-	-	-	-	QFE4	
27	94050-05000	NUT, FLANGE, 5MM .....	1	-	-	-	-	QFE4	
28	94201-20200	PIN, SPLIT, 2.0X20 .....	1	-	-	-	-	QFE4	
29	95701-08020-00	BOLT, FLANGE, 8X20 .....	1	-	-	-	-	QFE4	
30	95801-06028-00	BOLT, FLANGE, 6X28 .....	2	-	-	-	-	QFE4	



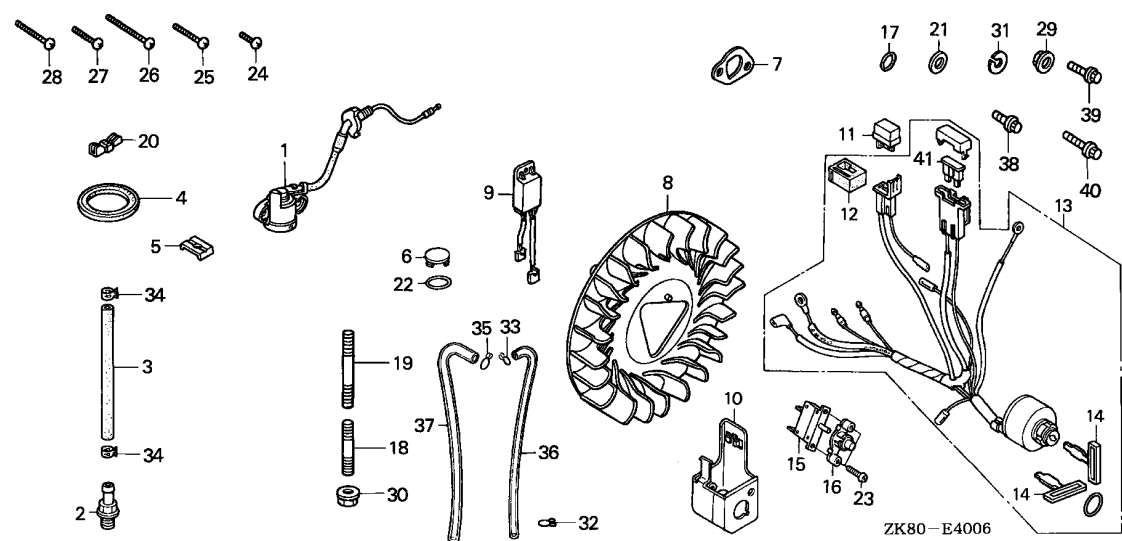

Service item	F.R.T.
NOT INFORMATION	.....

Ref. No.	Part No.	Description	Reqd. QTY					Serial No.	Parts catalogue code
			(1)	(2)	(3)	(4)	(5)		
1	15510-ZE2-043	SWITCH ASSY., OIL LEVEL	1	-	-	-	-	SMJ	
2	15550-ZK8-P90	JOINT, DRAIN	1	-	-	-	-	SM11,SM12,SM14	
3	15552-ZB9-000	TUBE, DRAIN	1	-	-	-	-	SM11,SM12,SM14	
4	16271-ZE1-000	PACKING, ELBOW	1	-	-	-	-	SKM	
5	16576-891-000	HOLDER, CABLE	1	-	-	-	-	SHRY	
			2	-	-	-	-	RSS1	
6	17507-ZA0-800	CAP, FUEL METER	1	-	-	-	-	NJC1	
7	18381-ZH8-800	GASKET, MUFFLER	2	-	-	-	-	SKM	
8	19511-ZE3-000	FAN, COOLING	1	-	-	-	-	SJC1,SJC5	
9	31600-KE1-010	RECTIFIER COMP., REGULATOR	1	-	-	-	-	SKM	
10	31614-ZE2-003	BRACKET, CASE MOUNTING	1	-	-	-	-	SNX1	
11	31700-124-008	RECTIFIER ASSY., SILICON (SHINDENGEN)	1	-	-	-	-	SNX1	
12	32127-738-700	SUSPENSION, COUPLER	1	-	-	-	-	SNX1	
13	35100-ZE1-812	SWITCH ASSY., COMBINATION	1	-	-	-	-	SNX1	
14	35111-880-003	KEY COMP.	2	-	-	-	-	SNX1	
15	38240-VA3-900	PROTECTOR, CIRCUIT (1.0A)	1	-	-	-	-	SNX1	
16	38250-ZA8-701	LENS ASSY., PROTECTOR	1	-	-	-	-	SNX1	
17	78118-YB0-003	RING, SEAL (B)	2	-	-	-	-	WJP,WME4	
18	90001-ZK7-V00	BOLT, STUD, 10X32	3	-	-	-	-	AR,ARC6,KR	
19	90002-ZK7-V00	BOLT, STUD, 10X60	1	-	-	-	-	AR,ARC6,KR	
20	90203-ZA0-800	NUT, WING, 6MM(BLACK)	1	-	-	-	-	SKM	
21	90601-ZE1-000	WASHER, DRAIN PLUG, 10.2MM	3	-	-	-	-	SM11,SM12,SM14	
22	91356-706-000	O-RING, 56X2.4	1	-	-	-	-	NJC1	
23	93500-03012-OH	SCREW, PAN, 3X12	2	-	-	-	-	SNX1	

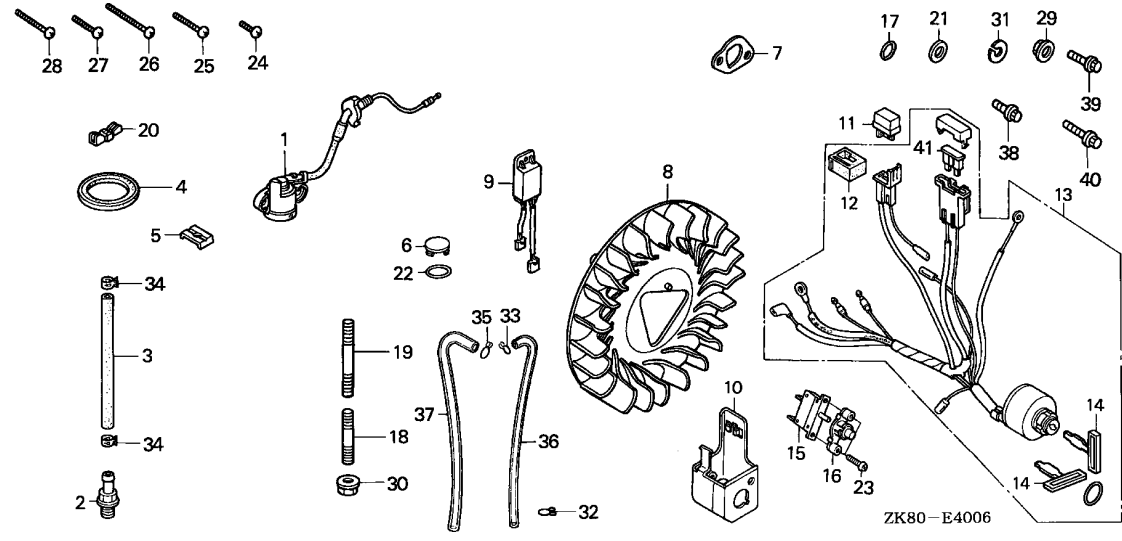

Ref. No.	Part No.	Description	Reqd. QTY					Serial No.	Parts catalogue code
			(1)	(2)	(3)	(4)	(5)		
24	93500-04008-0H	SCREW, PAN, 4X8	3	-	-	-	-	SKM	
25	93500-04024-0H	SCREW, PAN, 4X24	1	-	-	-	-	SKM	
26	93500-04043-0H	SCREW, PAN, 4X43	5	-	-	-	-	SKM	
27	93500-05016-0A	SCREW, PAN, 5X16	1	-	-	-	-	RSS1,SHRY	
28	93500-05032-0A	SCREW, PAN, 5X32	1	-	-	-	-	NJC1	
29	94050-06000	NUT, FLANGE, 6MM	2	-	-	-	-	VED2,VES,VMT,VSB1,VSG,VS3,VS4	
30	94050-10000	NUT, FLANGE, 10MM	4	-	-	-	-	AR,ARC6,KR	
31	94111-04800	WASHER, SPRING, 4MM	10	-	-	-	-	SKM	
32	95002-02080	CLIP, TUBE (B8)	4	-	-	-	-	NJC1	
33	95002-35000	CLIP, TUBE (C6.5)	1	-	-	-	-	NJC1	
34	95002-41200-08	CLAMP, TUBE (D12)	2	-	-	-	-	SM11,SM12,SM14	
35	95002-45000	CLIP, TUBE (C8)	1	-	-	-	-	NJC1	
36	95003-05021-31	TUBE, VINYL, 3.5X6.5X210 (95003-05001-60M)	1	-	-	-	-	NJC1	
37	95003-09025-31	TUBE, VINYL, 4.5X8X250 (95003-09001-60M)	1	-	-	-	-	NJC1	
38	95701-06010-00	BOLT, FLANGE, 6X10	1	-	-	-	-	EMA2,VED2,VES,VMT,VSB1,VSD1,VSG,VS17,VS3,VS4	
			5	-	-	-	-	VEN2	
39	95701-06012-00	BOLT, FLANGE, 6X12	5	-	-	-	-	VMT,VSG	
40	95701-06022-00	BOLT, FLANGE, 6X22	2	-	-	-	-	VSG	
41	98200-30500	FUSE, BLADE (5A)	1	-	-	-	-	SNX1	



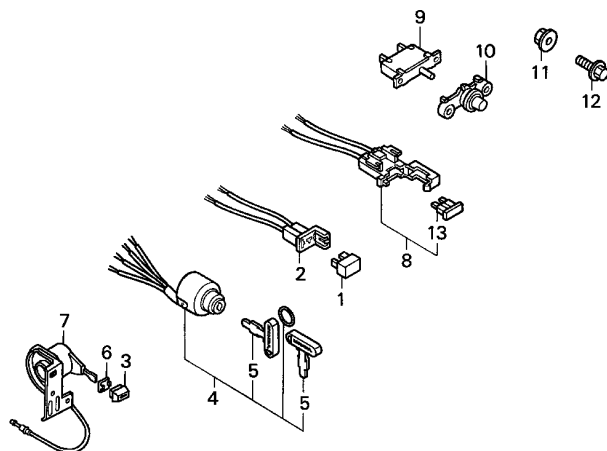

ZK80-E4007

Service item F.R.T.  
NOT INFORMATION .....

Ref. No.	Part No.	Description	Reqd. QTY					Serial No.	Parts catalogue code
			(1)	(2)	(3)	(4)	(5)		
1	31700-124-008	RECTIFIER ASSY., SILICON (SHINDENGEN)	-	-	-	-	1	-----	QEBR
2	32130-ZE1-000	COUPLER COMP. ....	-	-	-	-	1	-----	QEBR
3	32343-892-003	KNOB, COCK LEVER .....	1	-	-	-	-	-----	VED3
4	35100-ZE1-013	SWITCH ASSY., COMBINATION ...	-	-	-	-	1	-----	QEBR
5	35111-880-003	KEY COMP. ....	-	-	-	-	2	-----	QEBR
6	36106-892-003	BUSH, CONTROL KNOB .....	1	-	-	-	-	-----	VED3
7	36110-ZB2-003	SWITCH ASSY., ENGINE .....	1	-	-	-	-	-----	VED3
8	38220-ZE1-000	CASE COMP., FUSE .....	-	-	-	-	1	-----	QEBR
9	38240-ZE1-000	PROTECTOR, CIRCUIT (1.25A) ..	-	-	-	-	1	-----	QEBR
10	38250-898-000	LENS ASSY., PROTECTOR .....	-	-	-	-	1	-----	QEBR
11	94050-06000	NUT, FLANGE, 6MM .....	2	-	-	-	-	-----	VED3
12	95701-06010-00	BOLT, FLANGE, 6X10 .....	1	-	-	-	-	-----	VED3
13	98200-30500	FUSE, BLADE (5A) .....	-	-	-	-	1	-----	QEBR

EOP-1

GASKET KIT

N15

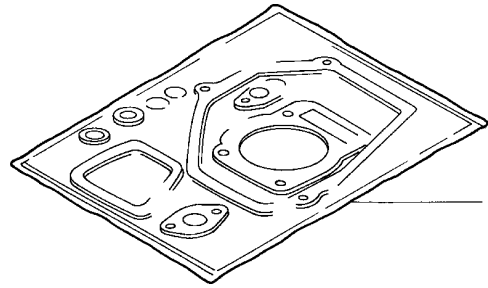

HENG-X0003

Service item	F.R.T.
NOT INFORMATION .....	-

Ref. No.	Part No.	Description	Reqd. QTY					Serial No.	Parts catalogue code
			(1)	(2)	(3)	(4)	(5)		
1	061A1-ZH8-020	GASKET KIT .....	-	-	-	1	-	----- BIH, LVSH, QVSH, SIH, VIH, VVSH	
	06111-ZK8-V00	.....	(1)	-	-	-	-	----- AR, ARC6, KR	

2

# PART NO. INDEX

2-B 1

Part Number	Address	Page	Ref.	Part Number	Address	Page	Ref.	Part Number	Address	Page	Ref.	Part Number	Address	Page	Ref.
06000				13102-ZH8-010	F9	61	2	14781-ZE1-000	F13	65	15				
				13103-ZF1-020	F9	61	2	14791-ZE1-010	F13	65	16	16016-ZH7-W01	G14	82	7
06111-ZK8-V00	N15	195	1	13103-ZF1-902	F9	61	2						H6	90	8
06164-ZE1-000	G14	82	1	13103-ZH8-010	F9	61	2	15000					I2	102	6
	H1	85	1	13104-ZF1-020	F9	61	2					16016-ZH8-W01	H6	90	8
	H4	88	1	13104-ZF1-902	F9	61	2	15422-776-000	N10	190	1	16024-ZB9-005	I5	105	6
061A1-ZH8-020	N15	195	1	13104-ZH8-010	F10	62	2	15428-767-000	N10	190	2	16024-ZE1-811	G14	82	8
				13111-ZE1-000	F10	62	3	15500-ZK8-V00	F2	54	3		H1	85	7
11000				13200-ZE1-010	F10	62	4	15510-ZE1-033	E7	43	2		H7	91	9
				132A0-ZE1-000	F10	62	4	15510-ZE2-043	N12	192	1		I2	102	7
11106-GM2-300	N5	185	1	13310-YB4-010	F4	56	1	15520-ZE1-822	M2	166	1	16024-ZH7-A20	H7	91	10
11300-ZE1-010	E12	48	1	13310-Z8K-000	F4	56	3	15550-ZK8-P90	N12	192	2	16028-ZE0-005	G14	82	9
11300-ZE1-020	E12	48	1	13310-Z8K-600	F4	56	4	15552-ZB9-000	N12	192	3		H1	85	8
11300-ZE1-613	E12	48	2	13310-Z8K-670	F4	56	11	15600-ZE1-003	E13	49	5		H7	91	11
11300-ZE1-634	E12	48	1	13310-ZB2-000	F4	56	2						I2	102	8
11300-ZE1-642	E12	48	1	13310-ZE1-000	F4	56	3		F2	54	4		I5	105	7
11300-ZH8-F01	F3	55	1	13310-ZE1-601	F4	56	4		F3	55	3	16044-ZE0-005	G14	82	10
11300-ZK8-V00	F2	54	1	13310-ZE1-610	F4	56	5	15600-ZF0-003	E13	49	5		H7	91	12
11300-ZL0-691	E12	48	3	13310-ZE1-622	F4	56	6	15600-ZG4-003	E14	50	7		I2	102	9
11381-ZH8-801	E13	49	4	13310-ZE1-630	F4	56	7					16044-ZE7-005	I5	105	8
	F3	55	2	13310-ZE1-641	F4	56	8	15625-ZE1-003	E15	51	9	16044-ZH8-831	I4	104	1
	F2	54	2	13310-ZE1-650	F4	56	9		F2	54	5	16044-ZK8-V00	I2	102	9
11381-ZK8-V00	F2	54	2	13310-ZE1-660	F4	56	10		F3	55	4	16080-191-005	K9	141	1
11381-ZL0-000	E13	49	4	13310-ZE1-670	F4	56	11	15640-730-010	E15	51	10	16080-898-631	K6	138	1
11500-ZE1-611	M5	169	1	13310-ZE1-670	F4	56	11	15650-730-000	E15	51	11	16081-471-831	K6	138	2
11500-ZK7-V00	M11	175	1	13310-ZH8-690	F6	58	1	15721-883-030	E2	38	8	16100-ZH8-801	H1	85	9
11521-ZH8-800	M5	169	2	13310-ZH8-R00	F4	56	12	15721-ZE1-840	E2	38	8	16100-ZH8-801	H1	85	9
11521-ZK7-V00	M11	175	2	13310-ZK8-V00	F5	57	13	15721-ZH8-000	E2	38	8	16100-ZH8-812	G15	83	11
				13331-357-000	K10	142	1	15721-ZH8-D60	E2	38	8	16100-ZH8-822	H8	92	13
												16100-ZH8-831	I4	104	2
12000				14000				16000				16100-ZH8-D62	I5	105	9
12000-ZH8-425	E6	42	1									16100-ZH8-E81	I2	102	10
12000-ZH8-426	E6	42	1	14100-Z8K-870	F11	63	2	16010-ZB1-015	I2	102	1	16100-ZH8-V01	H7	91	13
12000-ZH8-427	E6	42	1	14100-ZE1-812	F11	63	2	16010-ZB9-005	I5	105	1	16100-ZH8-V11	H7	91	13
12204-ZE1-306	E1	37	1	14100-ZF1-010	F11	63	2	16010-ZE0-025	G14	82	2	16100-ZH8-V21	H7	91	13
12205-ZE1-315	E1	37	2	14100-ZH8-690	F11	63	3	16010-ZE1-812	H1	85	2	16100-ZH8-W41	G14	82	11
12209-ZH8-003	F11	63	1	14100-ZH8-800	F11	63	2		H1	85	2	16100-ZH8-W51	H8	92	13
12210-ZH8-020	E1	37	3	14100-ZH8-810	F11	63	2		H4	88	2	16100-ZH8-W61	H8	92	13
12216-ZE5-300	E1	37	4	14100-ZH8-C30	F11	63	2	16010-ZH7-A20	H4	88	2	16100-ZH8-W71	G15	83	11
12251-ZF1-800	E1	37	5	14100-ZL0-000	F11	63	2	16011-ZE0-005	G14	82	3	16100-ZK8-T51	I2	102	10
12310-ZE1-010	E1	37	6	14100-ZL0-870	F11	63	2		H1	85	3	16100-ZK8-W81	H8	92	13
12310-ZE1-020	E1	37	6	14410-ZE1-010	F11	63	4		H5	89	3	16124-ZE0-005	G15	83	12
12310-ZE1-842	E1	37	6	14411-ZE1-611	M5	169	3		I2	102	2		H1	85	10
12391-ZE1-000	E1	37	7	14411-ZF1-611	M5	169	3		I5	105	2		H9	93	14
				14411-ZH7-V91	F12	64	5	16013-ZE0-005	G14	82	4		I2	102	11
				14411-ZK7-V01	M11	175	3		H1	85	4		I4	104	3
13000				14431-ZE1-000	F12	64	6		H5	89	4		I5	105	10
13010-ZL0-003	F7	59	1	14441-ZE1-010	F12	64	7		I2	102	3	16166-ZF1-005	H9	93	15
13010-ZL0-004	F7	59	1	14451-ZE1-013	F12	64	8		I5	105	3	16166-ZH8-800	H1	85	11
13011-ZL0-003	F7	59	1	14568-ZE1-000	F12	64	9	16015-ZB9-005	I5	105	4	16166-ZH8-810	H9	93	15
13011-ZL0-004	F7	59	1	14711-ZF1-000	F12	64	10	16015-ZE0-831	G14	82	5	16166-ZH8-D60	I5	105	11
13012-ZL0-003	F7	59	1	14721-ZE7-000	F12	64	11		H1	85	5	16166-ZH8-E80	I2	102	12
13012-ZL0-004	F7	59	1	14721-ZF1-000	F12	64	11		H5	89	5	16166-ZH8-E00	H9	93	15
13013-ZL0-003	F7	59	1	14721-ZH8-810	F13	65	11		I2	102	4	16166-ZH8-W00	G15	83	13
13013-ZL0-004	F7	59	1	14721-ZK8-W80	F13	65	11	16015-ZE1-811	H5	89	5	16166-ZH8-W50	H9	93	15
13101-ZF1-020	F7	59	2	14751-ZF1-000	F13	65	12		I2	102	5	16166-ZH8-W60	G15	83	13
13101-ZF1-902	F7	59	2	14751-ZH8-940	F13	65	12	16015-ZH7-A21	H5	89	6		H9	93	15
13101-ZH8-010	F8	60	2	14771-ZE1-000	F13	65	13	16016-ZE0-005	G14	82	6	16166-ZK8-V01	I2	102	12
13102-ZF1-020	F8	60	2						H1	85	6	16173-001-004	H1	85	12
13102-ZF1-902	F8	60	2	14773-ZE1-000	F13	65	14		H5	89	7		H9	93	16

# PART NO. INDEX

Part Number	Address	Page	Ref.	Part Number	Address	Page	Ref.	Part Number	Address	Page	Ref.	Part Number	Address	Page	Ref.	Part Number	Address	Page	Ref.
16510-ZH8-940	E7	43	3	16610-ZE1-000	G15	83	20	16963-191-005	K9	141	10	17410-ZE1-840	I13	113	9	18310-734-750	J11	127	1
16511-ZE1-000	E7	43	4		H2	86	19	16967-GA6-671	K5	137	6	17410-ZE1-P30	I16	116	11	18310-Z8K-870	J3	119	2
16512-ZE1-000	E8	44	5		H12	96	23	16967-MA2-771	K9	141	11	17421-ZE1-000	I11	111	7	18310-ZB2-000	J8	124	1
16513-ZE1-000	E9	45	6		I3	103	19	16967-ZE0-811	H2	86	27		I12	112	9	18310-ZB3-C00	J8	124	1
16531-ZE1-000	E9	45	7		I4	104	8		H15	99	32	17470-ZE1-842	I13	113	10	18310-ZB6-C01	J12	128	1
16541-ZE1-000	E9	45	8	16610-ZE1-810	G15	83	21					17475-ZE1-841	I13	113	11	18310-ZE1-821	J2	118	2
16550-ZH8-U50	L4	152	4		H2	86	20	17000				17476-ZE1-841	I13	113	12	18310-ZE1-900	J2	118	2
16550-ZK7-V00	L4	152	5		H12	96	24	17200-ZK7-V01	I16	116	1	17478-ZE1-841	I13	113	13	18310-ZF1-000	J2	118	2
16551-ZE0-010	L4	152	5	16615-ZE1-010	G15	83	22	17205-PC6-000	K2	134	27	17500-ZE1-813ZA	J15	131	14	18310-ZH7-V90	J2	118	2
	L15	163	3		H2	86	21	17210-883-903	J1	117	1	17500-ZE1-813ZC	J15	131	14	18310-ZH8-810	J3	119	2
16551-ZL0-000	L5	153	5		H12	96	25	17210-ZE1-822	I6	106	2	17505-898-023	K9	141	12	18310-ZH8-T30	J2	118	2
16555-ZE1-000	L5	153	6	16617-890-010	G15	83	23		I13	113	2	17505-ZB2-003	K5	137	7	18310-ZK7-V01	J9	125	1
	L15	163	4		H2	86	22		I13	113	2		K6	138	5	18310-ZK8-V50	J3	119	2
16561-ZE1-020	L5	153	7		H12	96	26	17210-ZK7-V01	I16	116	2	17505-ZE1-013	J15	131	15	18310-ZL0-W80	J10	126	1
16561-ZE1-710	L15	163	5		I5	105	17	17211-ZB2-000	I15	115	1	17507-ZA0-800	N12	192	6	18312-734-000	J11	127	2
16561-ZH8-940	L5	153	7	16674-ZF1-H50	L15	163	12	17211-ZE1-000	I10	110	1	17510-734-701ZA	K8	140	3	18313-734-000	J11	127	3
16561-ZH8-D00	L5	153	7	16700-ZA0-971	J13	129	3	17212-ZB2-000	I15	115	2	17510-734-701ZB	K8	140	3	18315-ZE1-000	J3	119	3
16561-ZL0-000	L5	153	7	16711-679-000	J13	129	4	17212-ZE1-000	I10	110	2	17510-ZB2-000ZA	K6	138	6	18320-ZB2-000	J8	124	2
	N4	184	1	16712-657-300	J13	129	5	17216-PM4-300	I16	116	3	17510-ZB2-000ZH	K6	138	6	18320-ZE1-T02	J3	119	4
16561-ZL0-U30	L5	153	7	16727-705-000	L11	159	21	17217-PM4-300	I16	116	4	17510-ZB2-000ZL	K6	138	6	18320-ZF1-H01	J3	119	4
	N4	184	1	16729-705-010	L11	159	22	17218-883-901	J1	117	2	17510-ZB2-000ZM	K6	138	6	18320-ZF1-H51	J3	119	4
16562-ZE1-020	L6	154	8	16851-ZE1-000	J13	129	6	17218-ZE1-821	I7	107	3	17510-ZB4-000ZH	K5	137	8	18325-ZB2-000	J8	124	3
	L15	163	6	16852-ZB6-000	K9	141	3		I13	113	3	17510-ZB6-010	K9	141	13	18325-ZE1-010	J3	119	5
16570-ZB2-000	L6	154	9	16852-ZE1-000	J13	129	7	17218-ZK7-V01	I16	116	5	17510-ZE1-020ZA	J15	131	16	18325-ZH8-T90	J8	124	3
16570-ZE1-714	L3	151	2	16854-ZG0-960	H12	96	27	17219-733-010	I13	113	4	17510-ZE1-020ZF	J15	131	16	18329-ZB2-000	J8	124	4
16570-ZE1-H33	L3	151	1	16854-ZH8-000	I3	103	20	17220-ZB2-000	I15	115	3	17510-ZE1-020ZF	J15	131	16	18330-ZB2-000	J8	124	5
16570-ZK8-U30	L6	154	9		J14	130	8	17220-ZB6-601	J1	117	3	17510-ZE1-020ZG	J15	131	16	18330-ZB6-000	J12	128	2
16571-892-000	L15	163	7		K8	140	1	17230-ZB6-000	J1	117	4	17510-ZE1-020ZJ	J15	131	16	18330-ZH8-T90	J8	124	5
16571-ZE1-H32	L6	154	10	16854-ZH8-810	J14	130	9	17230-ZE1-820	I7	107	4	17510-ZE1-020ZK	J15	131	16	18331-883-810	J3	119	6
16571-ZH8-020	L7	155	10	16857-ZB6-000	K9	141	4	17230-ZE1-841	I13	113	5	17510-ZE1-020ZL	J15	131	16	18338-ZB3-E30	J8	124	6
16571-ZH8-840	L7	155	10	16910-GB2-005	J14	130	10	17230-ZK7-V01	I16	116	6	17510-ZE1-020ZM	J15	131	16	18338-ZK8-V01	J9	125	2
16571-ZH8-S02	L6	154	10		K9	141	5	17231-ZB2-000	I15	115	4	17510-ZF1-T00ZA	J15	131	16	18340-ZE1-010	J3	119	6
16574-ZE1-000	L7	155	11	16910-ZG0-U02	J14	130	11	17231-ZE1-000	I10	110	3	17510-ZF1-T00ZB	J15	131	16		N4	184	2
16575-ZH8-000	L7	155	12	16915-GB2-000	J14	130	12	17232-890-010	J1	117	5	17510-ZF1-T00ZD	J16	132	16	18355-898-630	J8	124	7
16576-891-000	L8	156	13		K9	141	6	17232-891-000	I7	107	5	17520-ZA0-800	K9	141	14	18355-ZE1-000	J3	119	7
	L15	163	8	16950-898-633	K6	138	3		I13	113	6	17620-899-013	K5	137	9	18355-ZE1-810	J4	120	7
	N12	192	5	16950-ZA0-013	K9	141	7	17233-896-701	J2	118	1		K9	141	15	18361-ZL0-000	J4	120	8
16578-ZE1-000	L9	157	14	16950-ZB4-015	K5	137	2	17235-ZE1-831	I7	107	6	17620-Z0T-814	J16	132	17	18381-ZE1-800	J8	124	8
16580-ZH8-010	L9	157	15	16952-952-003	J14	130	10	17238-ZE7-010	I7	107	7		K6	138	7		J12	128	3
16580-ZH8-030	L9	157	15	16952-GG2-731	K6	138	4		I10	110	4		K8	140	4	18381-ZH8-800	J4	120	9
16580-ZH8-813	L9	157	15	16952-ZB4-005	K5	137	3		I12	112	2	17624-187-020	K9	141	16		J8	124	8
16580-ZH8-851	L9	157	15	16952-ZB6-000	K9	141	8		I13	113	7	17631-899-000	K5	137	10				
16580-ZH8-853	L9	157	15	16953-ZE1-812	G15	83	24		I16	116	7		K9	141	17		J9	125	3
16582-883-300	G15	83	18		H2	86	23	17239-733-000	I13	113	8	17631-Z0T-812	K1	133	18		J10	126	2
	H2	86	17		H13	97	28	17239-ZB2-000	I15	115	5		K6	138	8		J11	127	4
	H11	95	21	16954-ZE1-812	G15	83	25	17239-ZE1-000	I8	108	8		K8	140	5		J12	128	4
16584-883-300	G7	75	1		H2	86	24		I10	110	5	17670-899-000	K5	137	11		N12	192	7
	L9	157	16		H13	97	29		I12	112	3	17670-ZB6-000	K9	141	18	18431-ZH8-W50	J4	120	10
	L15	163	9	16955-ZE1-000	J15	131	13		I16	116	8	17670-ZH7-A21	K6	138	9	18433-ZH8-W40	J4	120	11
16592-732-700	L15	163	11		K8	140	2	17251-ZE0-S10	I16	116	9	17670-ZH7-A81	K8	140	6	18434-ZH8-W40	J5	121	12
16592-ZE1-810	L10	158	17	16956-ZA0-010	K9	141	9	17252-ZB2-000	I15	115	6	17670-ZH8-D01	K1	133	19	18436-ZH8-W40	J5	121	13
	L15	163	10	16956-ZE1-811	G15	83	26	17255-758-000	I16	116	10	17672-880-000	K1	133	20	18466-ZH8-W40	J5	121	14
16594-883-010	L10	158	18		H2	86	25	17401-ZE1-810	I12	112	4	17672-ZE2-W01	K1	133	19	18522-ZE1-000	J5	121	15
			19		H13	97	30	17402-ZE1-810	I12	112	5		K6	138	9		N4	184	3
16598-ZE1-000	G15	83	19	16957-ZE1-812	G15	83	27	17403-ZE1-810	I12	112	6	17673-893-000	K1	133	21				
	H2	86	18		H2	86	26	17404-841-000	I12	112	7					19000			
	H11	95	22		H14	98	31	17410-ZE1-020	I8	108	9	18000				19511-ZE1-000	K10	142	2
16599-ZG1-M10	L10	158	20	16958-397-771	K5	137	4		I11	111	6	18300-ZE1-900	J2	118	2	19511-ZE3-000	N12	192	8
16610-ZB2-000	I3	103	18	16959-471-831	K5	137	5		I12	112	8								





PART NO. INDEX

2-B 3

Part Number	Address	Page	Ref.	Part Number	Address	Page	Ref.	Part Number	Address	Page	Ref.	Part Number	Address	Page	Ref.
19610-ZB2-601ZE	G7	75	2	22350-822-610	M7	171	8	28400-ZH8-822ZA	F15	67	1	28462-ZH8-R10	G3	71	12
19610-ZB6-000	G7	75	2	22350-ZL0-W81	M12	176	4	28400-ZH8-822ZC	F15	67	1	28470-816-000	G4	72	16
19610-ZE1-000ZA	G7	75	2	22401-ZL0-W81	M12	176	5	28400-ZH8-822ZD	F15	67	1				
19610-ZE1-000ZC	G7	75	2	22411-734-700	N10	190	3	28400-ZH8-052	F15	67	2	30000			
19610-ZE1-000ZG	G7	75	2	22411-822-611	M7	171	9	28400-ZH8-R10ZD	F14	66	1				
19610-ZE1-000ZK	G7	75	2	22421-822-610	M7	171	10	28410-734-010ZG	G6	74	2	30500-ZE1-043	K12	144	1
19610-ZE1-000ZL	G7	75	2	22521-822-610	M7	171	11	28410-ZB2-000ZE	G5	73	2	30600-ZE1-013	K12	144	2
19610-ZE1-000ZM	G7	75	2	22531-883-620	M7	171	12	28410-ZB2-000ZG	G5	73	2	30700-ZB6-013	K12	144	2
19610-ZE1-000ZN	G7	75	2	22535-822-610	M7	171	13	28410-ZB2-000ZH	G5	73	2	30700-ZE1-013	K12	144	2
19610-ZE1-000ZP	G8	76	2	22804-148-000	M12	176	6	28410-ZB2-000ZJ	G5	73	2	30700-ZE8-003	K12	144	2
19610-ZE1-810ZG	G8	76	3					28410-ZE1-003ZF	G5	73	2	30700-ZF5-013	K12	144	2
19610-ZE1-820ZA	G8	76	4	23000				28410-ZH8-003YA	F15	67	4				
19610-ZE1-820ZG	G8	76	4					28410-ZH8-003ZA	F15	67	4	31000			
19610-ZE1-830ZG	G9	77	5	23110-ZE1-610	M5	169	4	28410-ZH8-003ZB	F15	67	4	31100-ZE1-010	K11	143	6
19610-ZK8-V00ZD	G8	76	2	23112-740-000	N7	187	1	28410-ZH8-003ZG	F15	67	4	31100-ZE1-811	K11	143	7
19611-ZH8-810	G9	77	6	23120-883-620	M8	172	14	28410-ZH8-003ZP	F15	67	4	31100-ZE1-821	K11	143	8
19611-ZH8-820	G9	77	6	23121-ZK7-V00	M11	175	4	28410-ZH8-003ZQ	F15	67	4	31100-ZE7-010	K11	143	6
19612-ZH8-000	G9	77	6	23150-ZL0-W81	M12	176	7	28410-ZH8-003ZW	F15	67	4	31100-ZH8-S42	K11	143	9
19612-ZH8-821	G9	77	6	23151-ZK7-V00	M11	175	5	28410-ZH8-051	F15	67	3	31100-ZH8-W03	K11	143	9
19612-ZH8-840	G9	77	7	23161-822-611	M8	172	15	28414-ZH8-841ZC	F15	67	4	31110-ZL0-821	K11	143	8
19612-ZK8-V00	G9	77	6	23218-766-000	N9	189	2	28414-ZK8-V71	F15	67	3	31204-ZE1-003	K15	147	1
19613-ZE1-020	G9	77	8	23221-740-000	N7	187	2	28420-ZE1-003	G5	73	3	31204-ZE1-721	K15	147	1
19630-ZB2-000	G9	77	9	23231-740-000	N7	187	3					31206-KN7-670	K15	147	2
19630-ZH8-000	G9	77	9	23371-740-020	N7	187	4	28420-ZH8-013	F15	67	5	31210-ZE1-023	K15	147	3
19640-ZB2-010	G9	77	10	23407-766-000	N7	187	5	28422-ZE1-003	G5	73	4	31210-ZE1-723	K15	147	3
19640-ZH8-R60	G9	77	10	23411-740-010	N7	187	6					31212-ZE1-003	K15	147	4
19640-ZH8-V11	G9	77	11	23422-740-000	N7	187	7	28422-ZH8-013	F16	68	6	31214-ZE1-003	K15	147	5
				23431-776-000	N7	187	8	28423-ZE1-003	G5	73	5	31215-ZE1-003	K15	147	6
20000				23511-740-000	N7	187	9					31216-ZE1-003	K15	147	7
				23521-740-000	N7	187	10	28431-ZE1-003	G6	74	6	31216-ZE1-731	K16	148	7
20005-766-003	N8	188	1	23581-740-000	N7	187	11					31217-ZE1-013	K16	148	8
				23710-883-740	M10	174	5	28433-ZH8-003	G1	69	7	31217-ZE1-722	K16	148	8
21000				23710-ZE1-613	M5	169	5	28441-ZE1-003	G5	73	7	31220-ZE1-013	K16	148	9
				23710-ZE1-913	M5	169	6					31220-ZE1-722	K16	148	9
21111-766-000	N5	185	2	23711-822-610	M8	172	16	28441-ZH8-003	G1	69	8	31221-ZE1-003	K16	148	10
21121-ZL0-W80	M12	176	1	23711-ZH8-S70	M8	172	16	28442-ZE1-003	G5	73	8	31222-ZE1-003	K16	148	11
21171-766-000	N9	189	1									31225-ZE1-003	K16	148	12
21178-766-000	N8	188	2	25000				28442-ZH8-003	G1	69	9	31224-ZE1-003	K16	148	13
21210-766-000	N5	185	3					28443-ZE1-003	G5	73	9	31230-ZE1-003	K16	148	14
21281-740-020	N5	185	4	25611-733-000	N5	185	8					31235-ZE1-013	L1	149	15
21510-883-621	M7	171	1	25620-805-612	M8	172	17	28443-ZH8-003	G2	70	10	31510-ZE1-003	K12	144	3
21512-ZL0-W80	M12	176	2	25651-883-621	M8	172	18	28445-ZE1-003	G5	73	10	31510-ZE1-711	K13	145	4
21521-883-741	M10	174	1									31510-ZE1-721	K13	145	5
21591-ZH8-620	M7	171	2	28000				28446-ZE1-003	G5	73	11	31510-ZE1-811	K13	145	3
21591-ZH8-740	M10	174	2									31510-ZE1-821	K13	145	3
21610-822-611	M7	171	3	28400-734-013ZF	G6	74	1	28447-ZE1-003	G5	73	12	31510-ZE1-831	K13	145	3
21621-883-741	M10	174	3	28400-ZB2-000ZD	G5	73	1					31511-ZE1-000	K13	145	6
21691-ZH8-800	M7	171	4	28400-ZB2-000ZF	G5	73	1	28448-ZE1-003	G5	73	13	31512-ZE1-000	K13	145	7
21692-ZH8-800	M10	174	4	28400-ZB2-000ZG	G5	73	1					31600-KE1-010	L16	164	1
21913-740-000	N5	185	5	28400-ZB2-000ZH	G5	73	1	28450-ZH8-811	K10	142	3				
21914-740-000	N5	185	6	28400-ZE1-003ZF	G5	73	1	28451-ZE1-003	K10	142	4				
21931-766-000	N5	185	7	28400-ZH8-013YA	F14	66	1	28451-ZH8-003	K10	142	5				
					F15	67	1	28461-ZE1-003	G5	73	14	31600-ZE2-861	L16	164	2
22000				28400-ZH8-013ZA	F14	66	1					31610-ZE1-013ZD	L16	164	3
				28400-ZH8-013ZB	F14	66	1	28461-ZH8-003	G3	71	11	31610-ZE1-812ZD	L16	164	3
22010-ZL0-W80	M12	176	3	28400-ZH8-013ZG	F14	66	1	28462-ZE1-003	G5	73	15	31610-ZE1-825ZD	M2	166	3
22121-883-620	M7	171	5	28400-ZH8-013ZP	F14	66	1					31610-ZE1-835ZG	M2	166	3
22201-822-610	M7	171	6	28400-ZH8-013ZQ	F14	66	1	28462-ZH8-003	G3	71	12	31610-ZH8-R93ZD	L16	164	3
22311-822-610	M7	171	7	28400-ZH8-013ZW	F14	66	1	28462-ZH8-821	G3	71	12	31610-ZK8-W42ZF	M2	166	3

3

# PART NO. INDEX

Part Number	Address	Page	Ref.	Part Number	Address	Page	Ref.	Part Number	Address	Page	Ref.	Part Number	Address	Page	Ref.				
<b>36000</b>				<b>50000</b>				<b>87522-ZH9-821</b>				<b>89103-538-000</b>				<b>J6</b>			
36100-ZE1-015	G10	78	15	50319-ZB2-000	K5	137	12	87522-ZK7-800	M15	179	9	89210-ZF1-000	N2	182	8				
36100-ZF6-P81	G11	79	17		K6	138	10	87524-883-690	M15	179	12	89216-357-000	N2	182	10				
36100-ZH7-003	G11	79	15	50339-ZR4-T60	F3	55	5	87525-ZH8-810	M13	177	1	89216-809-000	N2	182	10	90056-ZL0-000	J6	122	22
36100-ZH7-W41	G10	78	15					87526-ZH8-000	M15	179	10	89216-ZF1-000	N2	182	9	90057-671-000	N5	185	16
36100-ZH8-W41	G11	79	15	<b>56000</b>								89216-ZH8-S00	N2	182	10	90071-MB0-000	L1	149	22
36100-ZH8-W82	G11	79	15									89218-ZE1-000	N2	182	10	90101-GBL-000	M12	176	8
36101-ZB2-010	K13	145	12	56850-767-000	N10	190	14	87528-733-E90	M15	179	15	89219-805-000	N3	183	11	90105-733-D61	N4	184	6
36101-ZE1-010	K13	145	12	56862-767-300	N10	190	15	87528-777-000	N1	181	10	<b>90000</b>				90114-SAO-000	L12	160	26
36106-892-003	N14	194	6	56955-766-000	N10	190	16	87528-883-661	M15	179	16					90115-459-770	I15	115	7
36110-ZB2-003	N14	194	7					87528-ZB2-630	M15	179	14	90001-ZE1-000	F10	62	5	90115-GB4-700	L1	149	23
36135-PH3-004	I4	104	9	<b>68000</b>								90001-ZK7-V00	N12	192	18	90121-952-000	G12	80	22
<b>38000</b>				68326-ZB2-000	E9	45	10	87528-ZE1-690	M15	179	15	90002-883-740	M10	174	6				
38220-ZE1-000	N14	194	8	68327-898-000	E9	45	11	87528-ZE1-810	M15	179	15	90002-ZG0-003	J5	121	16	90121-ZE0-000	L12	160	27
38240-VA3-900	M1	165	14	68327-ZB2-000	E9	45	11	87528-ZH8-S00	M15	179	15	90002-883-740	M10	174	6	90131-883-000	M10	174	7
	M3	167	15	68328-ZB2-000	E9	45	11	87529-ZE2-010	M1	165	16	90002-ZK7-V00	N12	192	19	90131-ZE1-000	E9	45	12
	N12	192	15	<b>78000</b>				87529-ZE2-020	M1	165	16	90003-ZE1-000	F5	57	14	90143-300-020	J1	117	6
38240-ZE1-000	N14	194	9									90003-ZH8-003	G3	71	13	90183-671-003	J5	121	16
38250-898-000	N14	194	10	78118-YB0-003	N12	192	17	87529-ZE2-811	M1	165	16	90004-ZH7-003	K1	133	22	90201-878-003	K11	143	10
38250-ZA8-701	M1	165	15	78141-YB3-610	N1	181	1					90008-ZE2-003	K8	140	7	90202-881-000	M12	176	9
	M3	167	16	<b>81000</b>				87529-ZE2-812	M1	165	16		G4	72	14	90203-ZA0-800	N12	192	20
	N12	192	16										G5	73	16	90206-ZE1-000	F13	65	18
38400-ZE8-003	G11	79	18	81329-567-020	G11	79	20	87529-ZH8-W41	M1	165	16	90010-ZE1-003	L1	149	19	90300-GB0-900	I14	114	14
38402-GC1-000	G11	79	19					87529-ZH9-W41	M3	167	17	90012-ZE0-010	F13	65	17	90301-740-003	N10	190	18
<b>40000</b>				<b>83000</b>				87530-ZH8-010	M15	179	17	90012-ZE1-003	L1	149	20	90302-KF9-900	J6	122	25
40111-740-000	N5	185	9	83501-ZF1-000	N2	182	1	87530-ZH8-821	M15	179	17	90012-ZE1-721	L1	149	20	90325-044-000	I9	109	10
40112-740-003	N5	185	10					87530-ZH8-871	M15	179	17	90013-883-000	E2	38	9		I11	111	8
40181-776-000	N7	187	12	<b>87000</b>				87532-ZB4-H50	N1	181	11		G11	79	21		I12	112	10
40310-740-010	N5	185	11	87101-733-000	M13	177	1	87532-ZB4-H50	N1	181	11		L11	159	23	90380-MA6-010	M1	165	17
40320-740-010	N5	185	12	87106-ZH8-S00	M13	177	2	87532-ZH8-000	M15	179	19		L15	163	13		M3	167	18
40331-740-000	N5	185	13	87124-ZV3-010	M13	177	3						N5	185	14	90401-752-003	N5	185	17
40491-776-003	N10	190	4	87135-ZE2-020	M13	177	4	87532-ZH8-810	M16	180	19		F2	54	6	90403-883-620	M8	172	19
<b>41000</b>												90014-952-000	F2	54	6	90404-680-000	K1	133	23
41131-766-000	N9	189	3									90015-883-000	K13	145	13	90411-744-000	N5	185	18
41141-740-000	N7	187	13					87532-ZH8-W40	M15	179	18		M1	165	27	90411-744-000	N5	185	18
								87532-ZH9-W41	M16	180	22		M4	168	28	90429-PD1-000	N5	185	19
								87532-ZK7-800	M16	180	19		M5	169	7	90442-KG8-000	M12	176	10
								87533-ZC0-630	N1	181	12	90015-ZE5-010	L11	159	24	90451-ZE1-000	E9	45	13
								87534-ZE1-841	M16	180	23		L15	163	14	90456-ZE1-000	M5	169	8
								87535-ZE1-841	M16	180	24		J5	121	17		M11	175	6
								87535-ZH8-V00	M16	180	25	90016-ZG9-N30	L11	159	25	90470-ZE1-000	M5	169	9
								87539-898-620	N1	181	14	90017-883-000	L1	149	21	90471-435-770	M12	176	11
								87539-ZB2-630	N1	181	13	90017-PE0-000	N10	190	17	90471-ZE1-610	M5	169	10
								87565-ZB4-A00	N1	181	15		M11	175	7		M11	175	7
								87565-ZE2-000	M16	180	26	90018-ZE1-000	K13	145	13	90473-842-000	F5	57	15
								87565-ZE2-810	M16	180	26	90019-883-000	K14	146	14		F6	58	2
								87593-737-A00	N1	181	16	90022-888-010	G12	80	22		N10	190	19
								87594-ZB4-A00	M16	180	27	90028-634-000	N5	185	15	90501-740-010	N7	187	15
								87637-ZM3-800	M16	180	28	90029-888-000	F2	54	7	90502-187-701	L1	149	25
								<b>89000</b>				90030-PC8-000	N7	187	14	90503-898-000	K5	137	13
												90043-ZB2-003	E2	38	10	90506-500-000	K6	138	11
												90043-ZE1-020	E3	39	10	90529-126-770	N10	190	20
												90047-ZE1-000	E3	39	11	90540-740-000	N9	189	4
												90050-ZE1-000	J5	121	19	90551-ZE1-000	F10	62	6
								89000-ZB6-000	N2	182	2					90601-ZE1-000	E9	45	14
								89000-ZE1-000	N2	182	3						N12	192	21
								89000-ZH7-T00	N2	182	4	90050-ZE3-H00	J5	121	19		G12	80	23
								89001-ZF1-000	N2	182	5	90050-ZH8-W40	J6	122	21		E9	45	15
								89102-538-000	N2	182	6	90055-ZE1-000	J5	121	16				





# PART NO. INDEX

**2-B 6**

Part Number	Address	Page	Ref.	Part Number	Address	Page	Ref.	Part Number	Address	Page	Ref.	Part Number	Address	Page	Ref.
95701-08055-00	M11	175	12	99008-02300	N3	183	15								
95701-08115-00	N8	188	8	99101-ZF5-0650	I5	105	22								
95701-10125-00	N6	186	37	99101-ZF5-0680	I5	105	22								
95701-10160-00	N6	186	38	99101-ZF5-0700	I5	105	22								
95723-08060-00	E3	39	14	99101-ZH8-0620	H3	87	33								
95801-06028-00	N11	191	30		H16	100	40								
95801-08020-18	J8	124	14		I3	103	24								
	N4	184	8	99101-ZH8-0650	G16	84	33								
					H3	87	33								
96000					H16	100	40								
					I3	103	24								
96100-60040-00	N7	187	21	99101-ZH8-0680	G16	84	33								
96100-60050-00	M11	175	13		H3	87	33								
96100-62030-00	N7	187	22		I1	101	40								
	N9	189	9		I3	103	24								
96100-62040-00	M10	174	12	99101-ZH8-0700	G16	84	33								
96100-62050-00	E9	45	16		I1	101	40								
	F1	53	17		I3	103	24								
	F2	54	13	99101-ZH8-0720	I1	101	40								
	F3	55	10		I3	103	24								
	M6	170	15	99101-ZH8-0750	I3	103	24								
	M9	173	31	99204-ZE0-0350	G16	84	34								
	N7	187	23		I1	101	41								
96100-62060-00	M9	173	32		I3	103	25								
96100-63050-00	M10	174	13		I4	104	11								
					I5	105	23								
98000				99204-ZE0-0380	H3	87	34								
					I1	101	41								
98079-54846	E3	39	15	99204-ZE0-0400	I1	101	41								
98079-54855	E3	39	15	99204-ZE2-0380	I3	103	25								
98079-55841	E3	39	15												
98079-55846	E3	39	15												
98079-55854	E3	39	15												
98079-55855	E3	39	15												
98079-56841	E3	39	15												
	N4	184	9												
98079-56846	E4	40	15												
	N4	184	9												
98079-56854	E4	40	15												
	N4	184	9												
98079-56855	E5	41	15												
98200-30500	M1	165	28												
	M4	168	29												
	N13	193	41												
	N14	194	13												
98200-31500	M1	165	28												
99000															
99001-10120	N3	183	12												
99001-10140	N3	183	13												
99001-14170	N3	183	14												
99003-30000	N2	182	6												
99003-50000	N2	182	7												
99004-21001	N2	182	10												
99004-21002	N2	182	10												
99004-21003	N2	182	10												
99005-01000	N3	183	11												
99008-02000	N3	183	15												

3

# PART NAME INDEX

Part name	Address	Page	Ref.	Part name	Address	Page	Ref.	Part name	Address	Page	Ref.
<b>[ A ]</b>											
ALERT UNIT, OIL .....	E9	45	9	BOLT, CONNECTING ROD .....	F10	62	5	BOLT, FLANGE, 6X8 .....	G13	81	26
	G10	78	14	BOLT, DRAIN PLUG .....	E9	45	12		I15	115	9
	L16	164	11	BOLT, DRAIN PLUG, 12MM .....	M8	172	25	BOLT, FLANGE, 8X115 .....	N8	188	8
	M2	166	1		N5	185	24	BOLT, FLANGE, 8X12 .....	N6	186	34
	M3	167	12	BOLT, DRAIN PLUG, 12X15 .....	M10	174	7	BOLT, FLANGE, 8X16 .....	N6	186	35
ARM COMP., GOVERNOR .....	L4	152	4	BOLT, FLANGE, 10X125 .....	N6	186	37	BOLT, FLANGE, 8X20 .....	J8	124	14
				BOLT, FLANGE, 10X160 .....	N6	186	38		J9	125	8
ARM COMP., L. SIDE CLUTCH .....	N5	185	12	BOLT, FLANGE, 5X10 .....	K14	146	14		N4	184	8
ARM COMP., R. SIDE CLUTCH .....	N5	185	11	BOLT, FLANGE, 6X10 .....	G4	72	14		N11	191	29
ARM, BRAKE .....	N10	190	10		G5	73	16	BOLT, FLANGE, 8X22 .....	M9	173	30
ARM, GOVERNOR .....	L4	152	5		G6	74	16		M12	176	16
	L5	153	5		I15	115	9	BOLT, FLANGE, 8X30 .....	N6	186	36
	L15	163	3		M1	165	27	BOLT, FLANGE, 8X32 .....	F1	53	16
ARM, VALVE ROCKER .....	F12	64	6		M4	168	28		F2	54	12
ARRESTER, SPARK .....	J3	119	7		N13	193	38		F3	55	9
	J4	120	7		N14	194	12	BOLT, FLANGE, 8X35 .....	M10	174	10
	J8	124	7	BOLT, FLANGE, 6X12 .....	E2	38	9		M10	174	11
<b>[ B ]</b>					E11	47	23		M11	175	11
					F3	55	8		M12	176	8
BAG SET, TOOL .....	N2	182	5		G11	79	21				
BAG, TOOL, 200MM .....	N3	183	15		J7	123	29	BOLT, FLANGE, 8X45 .....	N8	188	7
BAG, TOOL, 230MM .....	N3	183	15		J8	124	13	BOLT, FLANGE, 8X55 .....	M11	175	12
BAND .....	L16	164	10		L11	159	23	BOLT, FLANGE, 8X60 .....	E3	39	14
	M3	167	11		L15	163	13	BOLT, GOVERNOR ARM .....	L11	159	24
BAND B1, WIRE .....	N4	184	7	BOLT, FLANGE, 6X13 .....	N5	185	14		L15	163	14
BAND, AIR CLEANER CONNECTING TUBE	I16	116	10		N13	193	39	BOLT, HEX., 5X28 .....	N11	191	26
	E6	42	1		J5	121	17	BOLT, HEX., 5/16" .....	F5	57	14
BARREL ASSY., CYLINDER .....	N3	183	11	BOLT, FLANGE, 6X14 .....	F2	54	6	BOLT, HEX., 8X20 .....	J8	124	10
BAR A, HANDLE .....	N3	183	11	BOLT, FLANGE, 6X16 .....	F2	54	7		J12	128	5
BASE COMP., CONTROL .....	L9	157	15		I16	116	14	BOLT, HEX., 8X25 .....	F5	57	14
BASE COMP., MUFFLER COVER .....	J5	121	13	BOLT, FLANGE, 6X20 .....	J9	125	6		F6	58	4
BEARING, RADIAL BALL .....	E9	45	16		G12	80	22		M5	169	13
BEARING, RADIAL BALL, 6004 .....	N7	187	21		I9	109	12	BOLT, HEX., 8X35 .....	M11	175	9
BEARING, RADIAL BALL, 6005 .....	M11	175	13	BOLT, FLANGE, 6X22 .....	I11	111	9	BOLT, MUDGUARD .....	I14	114	14
	M12	176	15	BOLT, FLANGE, 6X23 .....	I12	112	12	BOLT, PIVOT, 8MM .....	F13	65	17
BEARING, RADIAL BALL, 6203 .....	N7	187	22	BOLT, FLANGE, 6X25 .....	I14	114	17	BOLT, RECESSED, 5X16 .....	L15	163	15
	N9	189	9		I16	116	15	BOLT, SETTING .....	L1	149	20
BEARING, RADIAL BALL, 6204 .....	M10	174	12	BOLT, FLANGE, 6X28 .....	K7	139	18	BOLT, SPECIAL, 6X21 .....	N5	185	15
BEARING, RADIAL BALL, 6205 .....	E9	45	16		N13	193	40	BOLT, SPECIAL, 8MM .....	N7	187	14
	F1	53	17	BOLT, FLANGE, 6X29 .....	K13	145	13	BOLT, STUD, 10X32 .....	N12	192	18
	F2	54	13		G12	80	22	BOLT, STUD, 10X60 .....	N12	192	19
	F3	55	10		J9	125	7	BOLT, STUD, 6X112 .....	E3	39	10
	M6	170	15	BOLT, FLANGE, 6X28 .....	K14	146	15	BOLT, STUD, 6X94 .....	E2	38	10
	M9	173	31		L1	149	24	BOLT, STUD, 8X32 .....	E3	39	11
	N7	187	23		K13	145	13	BOLT, WINKER SETTING .....	I15	115	7
	N9	189	9	BOLT, FLANGE, 6X29 .....	M1	165	27	BOSS, GUIDE .....	N8	188	2
BEARING, RADIAL BALL, 6206 .....	M9	173	32		M4	168	28	BOX ASSY., CONTROL .....	L16	164	3
BEARING, RADIAL BALL, 62/22 .....	N9	189	5		M5	169	7		M2	166	3
BEARING, RADIAL BALL, 6304 .....	E15	51	12	BOLT, FLANGE, 6X29 .....	N11	191	30	BOX, TOOL .....	N2	182	1
BEARING, RADIAL BALL, 6305 .....	M10	174	13		K1	133	22	BRACKET COMP., FR. .....	L1	149	15
BODY, CLEANER .....	I12	112	4	BOLT, FLANGE, 6X32 .....	K8	140	7	BRACKET, CASE MOUNTING .....	L16	164	5
BODY, OIL CAP .....	N10	190	15		L1	149	21		M2	166	5
BOLT-WASHER, 6X20 .....	I11	111	9	BOLT, FLANGE, 6X40 .....	N6	186	32		N12	192	10
BOLT, 3X12 .....	N4	184	6	BOLT, FLANGE, 6X40 .....	N6	186	33	BUSH, CONTROL KNOB .....	N14	194	6
BOLT, AIR CLEANER COVER .....	J1	117	6	BOLT, FLANGE, 6X50 .....	G6	74	17	BUSH, FUEL PURGE .....	K9	141	8
BOLT, ALTERNATOR .....	N5	185	16	BOLT, FLANGE, 6X55 .....	M9	173	29	BUZZER ASSY. ....	G11	79	18
BOLT, BREATHING .....	M10	174	6	BOLT, FLANGE, 6X8 .....	E10	46	22				
					G4	72	14				

# PART NAME INDEX

Part name	Address	Page	Ref.	Part name	Address	Page	Ref.	Part name	Address	Page	Ref.
[ C ]				CHAIN, P.T.O. DRIVE .....	M11	175	3	CLIP, TUBE .....	N6	186	31
CABLE, DOUBLE CONNECTOR .....	G9	77	12	CHAMBER SET, FLOAT .....	G14	82	5		N13	193	32
	K13	145	11		H1	85	5				33
CAMSHAFT ASSY. ....	F11	63	2		H5	89	5				35
			3		I2	102	4	CLIP, VALVE GUIDE .....	E1	37	4
CAM, BRAKE .....	N10	190	8					CLIP, WATER HOSE .....	K2	134	28
CAP ASSY., NOISE SUPPRESSOR ..	K12	144	2		I5	105	4	CLIP, WIRE HARNESS .....	G4	72	15
CAP ASSY., OIL FILLER .....	E13	49	5	CHOKE KIT, REMOTE CONTROL .....	G14	82	1	COCK ASSY., FUEL .....	K5	137	2
			6		H1	85	1		K6	138	3
	E14	50	7		H4	88	1	COIL ASSY., CHARGE .....	K9	141	7
			8	CHOKE SET .....	G14	82	10		K13	145	8
	F2	54	4		H7	91	12				9
	F3	55	3		I2	102	9	COIL ASSY., IGNITION .....	K12	144	1
CAP COMP., FUEL FILLER .....	J16	132	17		I4	104	1	COIL ASSY., LAMP .....	K12	144	3
	K5	137	9		I5	105	8		K13	145	3
	K6	138	7	CIRCLIP, 10.2MM .....	L1	149	26				4
	K8	140	4	CIRCLIP, 5MM .....	G15	83	28	COIL ASSY., LAMP & CHARGE .....	K13	145	5
	K9	141	15		H2	86	28	COLLAR B, AIR CLEANER .....	I8	108	8
CAP, CLEANER .....	I11	111	7		H15	99	33		I10	110	5
	I12	112	9		I5	105	18		I12	112	3
CAP, FUEL METER .....	N12	192	6		L13	161	28		I13	113	8
CAP, MUFFLER .....	J3	119	6				29		I16	116	8
CAP, OIL .....	N5	185	8	CIRCLIP, 7MM .....	M12	176	13	COLLAR, .....	N7	187	18
CAP, PRE AIR CLEANER .....	I13	113	11	CIRCLIP, EXTERNAL, 22MM .....	N9	189	7				19
CAP, REDUCTION OIL .....	M8	172	17	CIRCLIP, EXTERNAL, 25MM .....	N7	187	20	COLLAR, AIR CLEANER .....	I7	107	7
CARBURETOR ASSY. ....	G14	82	11	CIRCLIP, INTERNAL, 47 .....	M12	176	12		I10	110	4
	G15	83	11	CIRCLIP, INTERNAL, 50MM .....	N9	189	8		I12	112	2
	H1	85	9	CIRCLIP, INTERNAL, 52MM .....	N6	186	29		I13	113	7
	H7	91	13	CLAMPER, CORD .....	K13	145	6		I16	116	7
	H8	92	13	CLAMP D, 19MM .....	N10	190	25	COLLAR, AIR CLEANER CASE .....	J2	118	1
	I2	102	10	CLAMP, CORD .....	G9	77	8	COLLAR, CONTROL BOX .....	K6	138	14
	I4	104	2	CLAMP, TUBE .....	I3	103	23	COLLAR, FUEL PUMP DISTANCE .....	J13	129	5
	I5	105	9		N13	193	34	COLLAR, STOPPER .....	L10	158	20
CASE B, STARTER .....	F15	67	3	CLAMP, TUBE, 7.5X2 .....	K2	134	27	COLLAR, TANK CUSHION .....	K5	137	16
			4	CLEANER ASSY., AIR .....	I16	116	1	CONNECTOR, SUCTION PORT .....	N10	190	16
CASE COMP., AIR CLEANER .....	I15	115	3	CLIP A, WIRE .....	I16	116	3	CONTROL ASSY. ....	L3	151	1
	J1	117	3	CLIP B, WIRE .....	I16	116	4				2
CASE COMP., FUSE .....	N14	194	8	CLIP, CORD .....	M1	165	19				3
CASE COMP., L. TRANSMISSION ..	N5	185	3		M3	167	20		L4	152	3
CASE COMP., RECOIL STARTER ...	F15	67	3	CLIP, GOVERNOR HOLDER .....	E9	45	15		L6	154	9
			4	CLIP, HARNESS .....	G12	80	23		L15	163	2
	G5	73	2	CLIP, PISTON PIN, 18MM .....	F10	62	6	CORD A, ENGINE STOP .....	G11	79	16
	G6	74	2	CLIP, PURSE LOCK .....	G12	80	24	CORD, MAGNET SWITCH .....	L1	149	16
CASE, CLUTCH .....	M12	176	2		M1	165	18	CORD, STOP SWITCH .....	K13	145	12
CASE, CONTROL .....	L16	164	4		M3	167	19	COUNTERSHAFT .....	N7	187	2
	M2	166	4	CLIP, SUB CORD .....	G4	72	15	COUPLER COMP. ....	N14	194	2
CASE, PRE AIR CLEANER .....	I13	113	10	CLIP, TUBE .....	E3	39	13	COVER ASSY., CHAIN CASE .....	M5	169	1
CASE, RECOIL STARTER SPRING ..	G5	73	10		F2	54	10		M11	175	1
	G6	74	10		H15	99	39	COVER ASSY., CRANKCASE .....	E12	48	1
CASE, REDUCTION .....	M7	171	1		K4	136	36				2
	M10	174	1				37				3
CASE, R. TRANSMISSION .....	N5	185	2				38		F2	54	1
CASE, SIDE CLUTCH BEARING ....	N7	187	10				39		F3	55	1
CENTER, CLUTCH .....	M7	171	5		K5	137	19	COVER COMP., AIR CLEANER .....	I16	116	6
CENTER, CLUTCH WEIGHT .....	M7	171	13		K7	139	17		J1	117	4
CHAIN, DRIVE .....	M8	172	15		K8	140	11	COVER COMP., FAN .....	G7	75	2
CHAIN, P.T.O. DRIVE .....	F12	64	5		K9	141	21		G8	76	2
	M5	169	3				22				3



# PART NAME INDEX

Part name	Address	Page	Ref.	Part name	Address	Page	Ref.	Part name	Address	Page	Ref.
COVER COMP., FAN .....	G8	76	4	ELBOW COMP., AIR CLEANER .....	I12	112	8	GASKET, MUFFLER .....	J8	124	9
	G9	77	5		I13	113	9		J9	125	3
COVER COMP., GEAR .....	K15	147	4		I16	116	11		J10	126	2
COVER COMP., HEAD .....	E1	37	6	ELEMENT B, AIR CLEANER .....	J1	117	2		J11	127	4
COVER COMP., MUFFLER .....	J4	120	11	ELEMENT COMP., AIR CLEANER .....	I16	116	2		J12	128	3
COVER COMP., MUFFLER RR. ....	J5	121	12		J1	117	1				4
COVER, AIR CLEANER .....	I7	107	4	ELEMENT, AIR CLEANER .....	I6	106	2		N12	192	7
	I10	110	3		I10	110	1	GAUGE ASSY., FUEL .....	J15	131	15
	I13	113	5		I12	112	6	GAUGE ASSY., THICKNESS .....	N2	182	8
	I15	115	4		I13	113	2	GAUGE, OIL LEVEL .....	E15	51	11
COVER, BEVEL .....	N9	189	1		I15	115	1		M8	172	18
COVER, CLUTCH .....	M12	176	1	EMBLEM .....	M14	178	7	GEAR ASSY. ....	K16	148	14
COVER, MAGNETIC SWITCH .....	L1	149	17		N1	181	3	GEAR, COUNTERSHAFT .....	N7	187	7
COVER, REDUCTION .....	M7	171	3	EMBLEM, UPPER .....	M13	177	1	GEAR, DRIVEN .....	N7	187	8
	M10	174	3	END, LOCK .....	L11	159	21	GEAR, DRIVEN BEVEL .....	N7	187	13
COVER, SPRING .....	K16	148	13					GEAR, FINAL .....	N7	187	11
COVER, STARTER MOTOR TERMINAL	L1	149	18	[ F ]				GEAR, INPUT SHAFT CHANGE .....	N7	187	6
CRANKSHAFT COMP. ....	F4	56	1	FAN, COOLING .....	K10	142	2	GEAR, SIDE CLUTCH .....	N7	187	9
					N12	192	8	GEAR, SIDE CLUTCH DRIVE .....	N7	187	5
				FAN, TRANSMISSION COOLING .....	N10	190	4	GOVERNOR ASSY. ....	E7	43	3
				FILTER COMP., FUEL .....	K1	133	19	GRID, AIR CLEANER .....	I10	110	2
					K5	137	11		I12	112	7
					K6	138	9	GRIP .....	N2	182	7
					K8	140	6	GRIP, SCREW DRIVER .....	N2	182	7
					K9	141	18	GRIP, STARTER .....	G3	71	11
				FILTER, CUP .....	K5	137	5	GROMMET, AIR CLEANER .....	I7	107	5
				FILTER, FUEL .....	K1	133	19		I13	113	6
									J1	117	5
								GROMMET, CORD .....	K13	145	7
	F5	57	13		K6	138	9	GROMMET, DRAIN HOLE .....	G11	79	20
	F6	58	1	FILTER, OUTER .....	I7	107	3	GUARD, MISSION .....	N5	185	7
CUP, FUEL STRAINER .....	H2	86	27		I13	113	3	GUIDE, EX. VALVE .....	E1	37	2
	H15	99	32		I16	116	5	GUIDE, IN. VALVE .....	E1	37	1
	K5	137	6	FLOAT SET .....	G14	82	4	GUIDE, MUFFLER .....	J5	121	15
	K6	138	2		H1	85	4		N4	184	3
	K9	141	11		H5	89	4	GUIDE, PRE AIR CLEANER .....	I13	113	12
					I2	102	3	GUIDE, RATCHET .....	G1	69	7
[ D ]					I5	105	3		G5	73	9
DEFLECTOR COMP. ....	J3	119	6	FLYWHEEL COMP. ....	K11	143	6		G6	74	9
	N4	184	2					[ H ]			
DEFLECTOR, MUFFLER .....	J4	120	10	FORK, SIDE CLUTCH .....	N5	185	9	HANDLE, BOX WRENCH .....	N3	183	11
DISK, CLUTCH FRICTION .....	M7	171	6	FUSE, BLADE .....	M1	165	28	HARNASS ASSY., SUB WIRE .....	L16	164	8
DOWEL PIN, 10X16 .....	E3	39	12		M4	168	29		M2	166	8
DOWEL PIN, 8X10 .....	L2	150	33		N13	193	41	HEAD COMP., CYLINDER .....	E1	37	3
	M9	173	28		N14	194	13	HOLDER, CABLE .....	G15	83	23
DOWEL PIN, 8X14 .....	E16	52	14						H2	86	22
	F2	54	9	[ G ]					H12	96	26
	F3	55	7	GASKET KIT .....	N15	195	1		I5	105	17
	M6	170	14	GASKET SET .....	G14	82	2		L8	156	13
	M11	175	10		H1	85	2		L15	163	8
DRIVER 3, MINUS SCREW .....	N6	186	28		H4	88	2	HOLDER, CLUTCH SPRING .....	M7	171	10
DRUM COMP., BRAKE .....	N2	182	6		I2	102	1	HOLDER, CLUTCH WEIGHT .....	M7	171	12
	N10	190	9		I5	105	1	HOLDER, CONTROL CABLE .....	G15	83	18
					E1	37	5		H2	86	17
[ E ]				GASKET, CYLINDER HEAD .....	E1	37	5		H11	95	21
ELBOW COMP., AIR CLEANER .....	I8	108	9	GASKET, MUFFLER .....	J4	120	9	HOLDER, FUEL FILTER .....	K1	133	21
	I11	111	6		J8	124	8				

# PART NAME INDEX

Part name	Address	Page	Ref.	Part name	Address	Page	Ref.	Part name	Address	Page	Ref.
HOLDER, GOVERNOR WEIGHT .....	E8	44	5	LABEL, CAUTION .....	M15	179	9	MARK, FIRE DANGER .....	M14	178	8
HOLDER, HARNESS .....	L1	149	27				11	MARK, FUEL .....	M16	180	26
HOLDER, WIRE .....	L10	158	18		N1	181	5	MARK, FUEL CAUTION .....	M13	177	2
				LABEL, E-SPEC .....	M13	177	4	MARK, OIL ALERT .....	M14	178	6
H.S.T. ASSY. ....	N8	188	1				5		M15	179	19
[ I ]				LABEL, SPECIFICATION .....	M15	179	17		M16	180	19
INSULATOR, CARBURETOR .....	G15	83	14	LENS ASSY., PROTECTOR .....	M1	165	15				20
	H1	85	13		M3	167	16				21
	H10	94	17		N12	192	16		N1	181	11
	I3	103	13	LEVER COMP., CHOKE .....	N14	194	10	MARK, OIL CAUTION .....	M16	180	27
	I4	104	4		G15	83	20	MARK, THROTTLE INDICATION .....	M15	179	18
	I5	105	12				21	MARK, TOP .....	M13	177	1
[ J ]					H2	86	19	MARK, USE FUEL .....	N1	181	16
JET SET, PILOT, .....	G16	84	34		H12	96	23	METER ASSY., FUEL .....	K5	137	7
	H3	87	34				24		K6	138	5
	I1	101	41	LEVER COMP., CONTROL .....	I3	103	18	METER COMP., FUEL .....	K9	141	12
	I3	103	25	LEVER, COCK .....	I4	104	8	MOTOR ONLY .....	K16	148	9
	I4	104	11		L6	154	10	MOTOR UNIT, STARTER .....	K15	147	3
	I5	105	23	LEVER, CONTROL .....	G15	83	24	MUFFLER ASSY. ....	J2	118	2
JET, MAIN, .....	G16	84	33		H2	86	23	MUFFLER COMP. ....	J2	118	2
	H3	87	33		H13	97	28		J3	119	2
	H16	100	40	LEVER, FUEL COCK .....	L6	154	10		J8	124	1
	I1	101	40	LIFTER, VALVE .....	L7	155	10		J9	125	1
	I3	103	24		K9	141	10		J11	127	1
	I5	105	22		F12	64	7		J12	128	1
JOINT, BREATHER .....	N5	185	1	[ M ]				[ N ]			
JOINT, DRAIN .....	N12	192	2	MARK .....	M16	180	28	NETTING, WIRE FLANGE .....	J4	120	8
JOINT, FUEL TANK .....	J15	131	13	MARK A, COMBINATION .....	M13	177	1	NOSE, SILENCER .....	I7	107	6
	K8	140	2	MARK B, COMBINATION .....	N1	181	2	NOZZLE, MAIN .....	G15	83	13
JOINT, ROD .....	L15	163	1		M15	179	10		H1	85	11
[ K ]							13		H9	93	15
KEY COMP. ....	M1	165	13	MARK, AIR CLEANER .....	N1	181	7	NUT .....	I2	102	12
	M3	167	14	MARK, AIR CLEANER CAUTION .....	N1	181	12		I5	105	11
	N12	192	14	MARK, AIR CLEANER SALES POINT .....	M15	179	12		G5	73	13
	N14	194	5	MARK, CARBURETOR DRAIN .....	M16	180	24	NUT-WASHER, 6MM .....	G6	74	13
KEY, 4.78X4.78X38 .....	F5	57	16	MARK, CAUTION .....	M13	177	2		L1	149	22
	M12	176	14		M14	178	9	NUT, CASTLE, 10MM .....	N10	190	18
KEY, 5MM .....	M8	172	20		M15	179	10	NUT, FLANGE, 10MM .....	E10	46	19
KEY, 5X5X21 .....	N10	190	21		N1	181	1		N5	185	25
KEY, 5X5X33 .....	F5	57	16	MARK, CHOKE .....	M15	179	14	NUT, FLANGE, 5MM .....	N13	193	30
	F6	58	3				6		N11	191	27
	M5	169	11				10	NUT, FLANGE, 6MM .....	I9	109	11
KEY, 7X7X33 .....	M8	172	21				4		I11	111	10
KEY, SPECIAL WOODRUFF, 25X18 .....	K10	142	1				6		I12	112	11
KNOB, COCK LEVER .....	N14	194	3				14		I14	114	16
KNOB, RECOIL STARTER .....	G5	73	14				15		I15	115	8
	G6	74	14				16		I16	116	13
[ L ]				MARK, CONTROL BOX .....	M1	165	16		J1	117	7
LABEL, AIR CLEANER CAUTION ...	M16	180	23		M3	167	17		J8	124	12
LABEL, CAUTION .....	M13	177	1	MARK, EMERGENCY SWITCH					J9	125	5
	M14	178	9	INDICATION	M13	177	3		K3	135	30
				MARK, ENGINE SWITCH .....	M16	180	22		K8	140	9
				MARK, EX. CAUTION .....	N1	181	13		L14	162	33
							14		L15	163	18
									N13	193	29
									N14	194	11
									M1	165	24





# PART NAME INDEX

Part name	Address	Page	Ref.	Part name	Address	Page	Ref.	Part name	Address	Page	Ref.
NUT, HEX., 4MM .....	M3	167	25	PACKING, CARBURETOR .....	I3	103	16	PIN, SPRING, 2X12 .....	H15	99	37
NUT, HEX., 5MM .....	J6	122	25		I4	104	7		I3	103	21
NUT, HEX., 8MM .....	J7	123	27		I5	105	14		I4	104	10
	J8	124	11	PACKING, CASE COVER .....	E13	49	4	PIN, SPRING, 2X18 .....	I5	105	21
	J9	125	4		F2	54	2	PIN, STARTER RATCHET .....	G5	73	5
	J10	126	3		F3	55	2		G6	74	5
	J11	127	6	PACKING, CHAIN CASE COVER .....	M5	169	2	PIPE COMP., EX. ....	J8	124	5
	J12	128	6		M11	175	2		J12	128	2
NUT, LOCK, 24MM .....	M12	176	9	PACKING, ELBOW .....	I6	106	1	PIPE, EX. ....	J10	126	1
NUT, PIVOT ADJUSTING .....	F13	65	18		I12	112	1	PIPE, OIL FILLER .....	E15	51	10
NUT, SELF-LOCK, 6MM .....	L12	160	26		I13	113	1	PISTON .....	F7	59	2
NUT, SPECIAL, 14MM .....	K11	143	10		N12	192	4		F8	60	2
NUT, TOOL BOX SETTING .....	I9	109	10	PACKING, FUEL COCK .....	G15	83	27		F9	61	2
	I11	111	8		H2	86	26		F10	62	2
	I12	112	10		H14	98	31	PIVOT, ROCKER ARM .....	F12	64	8
	I14	114	15	PACKING, FUEL FILLER CAP .....	K1	133	18	PLATE COMP., CLUTCH PRESSURE ..	M7	171	8
NUT, WING, 6MM .....	N12	192	20		K5	137	10	PLATE COMP., DRIVE .....	M12	176	4
					K6	138	8	PLATE COMP., SIDE .....	G9	77	6
[ O ]					K8	140	5	PLATE, BRAKE ARM SPRING .....	N10	190	13
OIL SEAL .....	M8	172	22	PACKING, FUEL STRAINER CUP .....	K9	141	17	PLATE, CLUTCH .....	M7	171	7
	N5	185	22		H1	85	12	PLATE, CLUTCH .....	M14	178	7
OIL SEAL, 12X25X7 .....	N8	188	5		H9	93	16	PLATE, EMBLEM .....	G5	73	6
OIL SEAL, 15X24X7 .....	N8	188	3		K5	137	1	PLATE, FRICTION .....	G6	74	6
OIL SEAL, 15X35X7 .....	N8	188	4	PACKING, HEAD COVER .....	K9	141	2	PLATE, FUEL INDICATION .....	N1	181	15
OIL SEAL, 20X31X7 .....	N7	187	17	PACKING, INSULATOR .....	E1	37	7	PLATE, GUARD .....	F3	55	5
OIL SEAL, 25X38X7 .....	M11	175	8		G15	83	15	PLATE, LEVER SETTING .....	G15	83	25
OIL SEAL, 25X41X6 .....	E9	45	17		H1	85	14		H2	86	24
	E15	51	13		H11	95	18		H13	97	29
	F3	55	6		I3	103	14	PLATE, L. SIDE CLUTCH .....	N5	185	6
	M5	169	12	PACKING, OIL FILLER CAP .....	I4	104	5	PLATE, PRE AIR CLEANER .....	I13	113	13
	M10	174	8		I5	105	13	PLATE, PUSH ROD GUIDE .....	F13	65	16
O-RING .....	K5	137	4		E15	51	9	PLATE, R. SIDE CLUTCH .....	N5	185	5
	K15	147	2	PACKING, REDUCTION CASE .....	F2	54	5	PLATE, SIDE .....	G9	77	6
	L1	149	28		F3	55	4				
O-RING, 100X2 .....	N10	190	24	PACKING, REDUCTION COVER .....	M7	171	2	PLUG, SEALING, 28 .....	N7	187	16
O-RING, 14MM .....	E9	45	18		M10	174	2	PLUG, SPARK .....	E3	39	15
	K2	134	26	PACKING, TRANSMISSION CASE .....	M7	171	4		E4	40	15
	K8	140	8	PANEL ASSY., BRAKE .....	M10	174	4		E5	41	15
O-RING, 15.8X2.4 .....	F2	54	8	PANEL COMP., BRAKE .....	N5	185	4	PROTECTOR, CIRCUIT .....	N4	165	14
O-RING, 16MM .....	N5	185	23	PANEL COMP., BRAKE .....	N10	190	6		M3	167	15
O-RING, 19.4X2.3 .....	N10	190	23	PANEL COMP., CONTROL .....	N10	190	5		N12	192	15
O-RING, 23X2.8 .....	E16	52	15	PANEL, CONTROL BOX .....	L16	164	6		N14	194	9
O-RING, 26X2.7 .....	M8	172	23		M2	166	6	PROTECTOR, LOWER .....	J3	119	5
O-RING, 42.5X3 .....	N9	189	6	PAN, CLEANER OIL .....	M1	165	16	PROTECTOR, L. MUFFLER .....	J11	127	2
O-RING, 56X2.4 .....	N12	192	22	PIECE A, STOPPER .....	M3	167	17	PROTECTOR, MUFFLER .....	J3	119	4
O-RING, 5.5X1.4 .....	K1	133	25	PIECE B, STOPPER .....	I12	112	5	PROTECTOR, MUFFLER INNER .....	J8	124	3
O-RING, 64X2 .....	N8	188	6	PINION ASSY. ....	K16	148	10	PROTECTOR, MUFFLER OUTER .....	J8	124	2
[ P ]				PINION, BEVEL .....	K16	148	11	PROTECTOR, OIL TUBE .....	N10	190	2
PACKING C, FUEL METER .....	K9	141	16	PIN, AUXILIARY CHANGE LEVER ..	K15	147	5	PROTECTOR, R. MUFFLER .....	J11	127	3
PACKING SET, COCK .....	K6	138	1	PIN, GOVERNOR WEIGHT .....	N9	189	3	PROTECTOR, UPPER .....	J3	119	4
PACKING, AIR CLEANER .....	I3	103	17	PIN, LOCK, 8MM .....	N5	185	20	PULLEY COMP., STARTER .....	K10	142	3
	I5	105	16	PIN, SPLIT, 2.0X12 .....	N5	185	10	PULLEY, DRIVE .....	N10	190	3
PACKING, AIR CLEANER COVER ..	I13	113	4	PIN, SPLIT, 2.0X20 .....	E9	45	6	PULLEY, RECOIL STARTER .....	G5	73	3
PACKING, CARBURETOR .....	G15	83	17	PIN, SPRING, 2X12 .....	E10	46	21		G6	74	3
	H2	86	16		F10	62	3	PULLEY, STARTER .....	K10	142	4
	H11	95	20		N6	186	27		G6	74	3
					N11	191	28	PUMP ASSY., FUEL .....	J13	129	3
					G16	84	32				
					H3	87	32				

# PART NAME INDEX

Part name	Address	Page	Ref.	Part name	Address	Page	Ref.	Part name	Address	Page	Ref.
<b>[ R ]</b>				SCREW SET .....	H1	85	8	SCREW, SETTING .....	G3	71	13
RATCHET, STARTER .....	F16	68	6		H6	90	8	SCREW, SPECIAL, 6X12 .....	M1	165	17
	G5	73	4		H7	91	11		M3	167	18
	G6	74	4		I2	102	8	SCREW, TAPPING, 4X6 .....	J5	121	16
RECTIFIER ASSY., REGULATOR ...	L16	164	2	SCREW SET, DRAIN .....	I5	105	7		J6	122	22
RECTIFIER ASSY., SILICON .....	L16	164	7		G14	82	8				23
	M2	166	7		H1	85	7				24
	N12	192	11		H7	91	9	SCREW, TAPPING, 4X8 .....	J5	121	16
	N14	194	1				10		N4	184	5
RECTIFIER COMP., REGULATOR ...	L16	164	1		I2	102	7	SCREW, TAPPING, 5X25 .....	J6	122	21
	M2	166	2	SCREW SET, PILOT .....	I5	105	6	SCREW, TAPPING, 5X8 .....	J5	121	19
	N12	192	9		G14	82	6				20
REEL, RECOIL STARTER .....	F15	67	5				7	SCREW, THROTTLE STOP .....	G15	83	12
RETAINER, EX. VALVE SPRING ...	F13	65	14		H1	85	6		H1	85	10
RETAINER, IN. VALVE SPRING ...	F13	65	13		H5	89	7		H9	93	14
			14		H6	90	8		I2	102	11
			14		I2	102	6		I4	104	3
RING SET, PISTON .....	F7	59	1		I5	105	5		I5	105	10
RING, SEAL .....	N12	192	17	SCREW, FLAT, 5X10 .....	K2	134	29	SEAL, AIR CLEANER .....	I15	115	6
ROD ASSY., CONNECTING .....	F10	62	4		K5	137	17	SEAL, BRAKE CAM .....	N10	190	22
ROD, CHOKE .....	L15	163	12		K6	138	15	SEAL, FUEL FILLER NECK .....	K9	141	14
ROD, GOVERNOR .....	L5	153	6	SCREW, LOCK PAN .....	L12	160	27	SEAL, MUFFLER PROTECTOR .....	J8	124	4
	L15	163	4	SCREW, OVAL, 4X32 .....	K9	141	1	SEAL, VALVE STEM .....	F11	63	1
ROD, PUSH .....	F11	63	4	SCREW, PAN, 3X12 .....	M1	165	22	SEPARATOR, AIR CLEANER .....	I15	115	2
ROPE, RECOIL STARTER .....	G3	71	12		M3	167	23	SHAFT COMP., P.T.O. ....	M8	172	16
	G5	73	15		N12	192	23		M12	176	7
	G6	74	15	SCREW, PAN, 3X6 .....	G15	83	29	SHAFT UNIT, GEAR .....	K15	147	6
	G4	72	16		H2	86	29	SHAFT, GOVERNOR ARM .....	E9	45	8
ROPE, STARTER .....	G4	72	16		H15	99	34	SHAFT, INPUT .....	N7	187	1
ROTATOR, VALVE .....	F13	65	15	SCREW, PAN, 4X12 .....	M1	165	23	SHAFT, JOINT .....	N9	189	2
ROTOR ASSY. ....	K16	148	8		M3	167	24	SHAFT, P.T.O. ....	M5	169	5
RUBBER, BOTTOM .....	E9	45	11	SCREW, PAN, 4X20 .....	I16	116	12		M10	174	5
RUBBER, CLUTCH DAMPER .....	M12	176	6		L15	163	16		M11	175	5
RUBBER, CONTROL BOX .....	K6	138	12	SCREW, PAN, 4X24 .....	N13	193	25	SHAFT, SCREW DRIVER .....	N2	182	6
RUBBER, FR. BOTTOM .....	E9	45	10	SCREW, PAN, 4X43 .....	N13	193	26	SHAFT, SIDE CLUTCH .....	N7	187	3
RUBBER, RUBBER, FUEL .....	K1	133	24	SCREW, PAN, 4X6 .....	L13	161	30	SHAFT, SIDE CLUTCH ARM .....	N5	185	13
	K5	137	15				31	SHAFT, SUB .....	G5	73	12
	K6	138	13	SCREW, PAN, 4X8 .....	G15	83	30		G6	74	12
RUBBER, FUEL PUMP MOUNTING ...	J13	129	4		H2	86	30	SHAFT, WHEEL .....	N7	187	4
RUBBER, RR. BOTTOM .....	E9	45	11		H15	99	35	SHOE COMP., BRAKE .....	N10	190	7
RUBBER, SUPPORTER .....	H12	96	27		I5	105	19	SHROUD ASSY., UPPER .....	G9	77	10
	I3	103	20		N13	193	24				11
	J14	130	8	SCREW, PAN, 5X16 .....	L13	161	32	SHROUD COMP. ....	G9	77	9
			9		N13	193	27	SHROUD COMP., LOWER .....	G9	77	9
	K8	140	1	SCREW, PAN, 5X20 .....	L12	160	27	SLIDER, GOVERNOR .....	E9	45	7
	K9	141	4		L15	163	17	SPACER COMP., CARBURETOR .....	G15	83	16
RUBBER, TANK CUSHION .....	K5	137	14	SCREW, PAN, 5X25 .....	L12	160	27		H2	86	15
RUBBER, TANK MOUNTING .....	K5	137	12		L13	161	27		H11	95	19
	K6	138	10	SCREW, PAN, 5X32 .....	L13	161	27		I3	103	15
					N13	193	28		I4	104	6
<b>[ S ]</b>				SCREW, PAN, 5X35 .....	G12	80	25	SPACER, 20MM .....	M5	169	9
SCREEN SET .....	K6	138	4		L13	161	27	SPACER, CONTROL LEVER .....	L9	157	14
SCREEN, FUEL STRAINER .....	K5	137	3	SCREW, PAN, 5X40 .....	G12	80	25	SPACER, MUFFLER COVER .....	J5	121	14
SCREW-WASHER, 5X14 .....	L2	150	31		L13	161	27	SPANNER, 10X12 .....	N3	183	12
SCREW-WASHER, 5X20 .....	L2	150	32	SCREW, PAN, 5X8 .....	G16	84	31	SPANNER, 10X14 .....	N3	183	13
SCREW-WASHER, 5X30 .....	L1	149	23		H3	87	31	SPANNER, 14X17 .....	N3	183	14
SCREW-WASHER, 5X8 .....	L1	149	19	SCREW, PAN, 6X6 .....	H15	99	36	SPRING, BRAKE ARM .....	N10	190	11
SCREW-WASHER, 6X20 .....	J7	123	26	SCREW, RECESSED, 5X25 .....	L11	159	25	SPRING, BRAKE SHOE .....	N10	190	12
SCREW SET .....	G14	82	9								



# PART NAME INDEX

Part name	Address	Page	Ref.	Part name	Address	Page	Ref.	Part name	Address	Page	Ref.
SPRING, CABLE RETURN .....	L10	158	17	SUSPENSION, AUDIBLE PILOT .....	G11	79	19	TUBE, FUEL, 4.5X300 .....	K9	141	20
	L15	163	10	SUSPENSION, COUPLER .....	L16	164	9	TUBE, FUEL, 4.5X35 .....	J13	129	7
			11		M2	166	9	TUBE, FUEL, 4.5X40 .....	K3	135	31
SPRING, CLUTCH .....	M12	176	5		N12	192	12	TUBE, FUEL, 4.5X400 .....	I3	103	22
SPRING, CLUTCH FREE .....	M7	171	9	SUSPENSION, STRAINER .....	J14	130	12	TUBE, FUEL, 4.5X430 .....	K3	135	32
SPRING, COCK LEVER .....	G15	83	26		K9	141	6	TUBE, FUEL, 4.5X770 .....	K3	135	35
	H2	86	25	SWITCH ASSY., COMBINATION .....	M1	165	12	TUBE, FUEL, 4.5X80 .....	K9	141	19
	H13	97	30		M3	167	13	TUBE, FUEL, 4.5X95 .....	K6	138	16
SPRING, CONTROL ADJUSTING .....	G7	75	1		N12	192	13	TUBE, OIL .....	N10	190	1
	L9	157	16		N14	194	4	TUBE, VINYL, 3.5X6.5X210 .....	N13	193	36
	L15	163	7	SWITCH ASSY., ENGINE .....	N14	194	7	TUBE, VINYL, 4.5X8X250 .....	N13	193	37
			9	SWITCH ASSY., ENGINE STOP .....	G10	78	15				
SPRING, FRICTION .....	G1	69	8		G11	79	15	[ V ]			
	G5	73	7				17	VALVE SET, FLOAT .....	G14	82	3
	G6	74	7		N4	184	4		H1	85	3
SPRING, GOVERNOR .....	L5	153	7	SWITCH ASSY., OIL LEVEL .....	E7	43	2		H5	89	3
	L15	163	5		N12	192	1		I2	102	2
	N4	184	1	SWITCH ASSY., STARTER MAGNETIC	K15	147	1		I5	105	2
SPRING, LEVER .....	L7	155	11	SWITCH COMP., STARTING MAGNET	K15	147	1	VALVE, DASHPOT CHECK .....	I4	104	9
SPRING, RECOIL STARTER .....	G1	69	9					VALVE, EX. ....	F12	64	11
	G5	73	8	[ T ]				VALVE, IN. ....	F13	65	11
	G6	74	8	TANK ASSY., FUEL .....	J15	131	14		F12	64	10
SPRING, RETURN .....	G2	70	10	TANK ASSY., OIL .....	F2	54	3	[ W ]			
	G15	83	22	TANK COMP., FUEL .....	N10	190	14	WASHER, 10MM .....	N5	185	17
	H2	86	21		J15	131	16		N10	190	17
	H12	96	25		J16	132	16	WASHER, 10.5MM .....	N10	190	20
	K16	148	12		K5	137	8	WASHER, 6.5X25X1.5 .....	K1	133	23
SPRING, SIDE CLUTCH .....	N7	187	12		K6	138	6	WASHER, 8MM .....	F5	57	15
SPRING, THROTTLE RETURN .....	L6	154	8		K8	140	3		F6	58	2
	L15	163	6	TERMINAL ASSY., HIGH TENSION ..	K9	141	13		M5	169	10
SPRING, THRUST .....	M5	169	8	TOOL KIT .....	K12	144	2		M11	175	7
	M11	175	6		N2	182	2		M12	176	11
SPRING, VALVE .....	F13	65	12	TUBE .....	J13	129	2	WASHER, 9X16X1.4 .....	N10	190	19
SPRING, WEIGHT RETURN .....	F12	64	9	TUBE A, AIR VENT .....	J13	129	1	WASHER, AIR DUCT .....	K6	138	11
SPROCKET COMP., DRIVE .....	M8	172	14	TUBE A, FUEL .....	J13	129	6	WASHER, BEVEL GEAR .....	N9	189	4
SPROCKET, DRIVE .....	M5	169	4	TUBE B, FUEL .....	J13	129	7	WASHER, CLUTCH SPRING .....	N7	187	15
	M11	175	4	TUBE, 3.5X130 .....	F2	54	11	WASHER, CONICAL SPRING, 6MM .....	N5	185	18
STARTER ASSY., RECOIL .....	F14	66	1	TUBE, AIR CLEANER CONNECTING ..	I16	116	9	WASHER, CONTROL LEVER .....	L7	155	12
	F15	67	1	TUBE, BREATHER .....	E2	38	8	WASHER, DRAIN PLUG, 10.2MM .....	E9	45	14
	G5	73	1	TUBE, DRAIN .....	N12	192	3		N12	192	21
	G6	74	1	TUBE, FASTENER, 30MM .....	M1	165	21	WASHER, DRAIN PLUG, 12MM .....	M9	173	26
STAY COMP., CHOKE .....	I5	105	15		M3	167	22		M10	174	9
STAY COMP., FUEL COCK .....	K9	141	9	TUBE, FUEL TANK .....	K9	141	3	WASHER, PINION .....	N6	186	26
STAY COMP., MUFFLER .....	J9	125	2	TUBE, FUEL, 4.5X110 .....	J13	129	6	WASHER, PLAIN, 4MM .....	M1	165	25
STAY, AIR CLEANER .....	I15	115	5	TUBE, FUEL, 4.5X140 .....	K3	135	32	WASHER, PLAIN, 4MM .....	M3	167	26
STAY, CHOKE CONTROL .....	G15	83	19		K8	140	10	WASHER, PLAIN, 5MM .....	J7	123	28
	H2	86	18	TUBE, FUEL, 4.5X150 .....	K3	135	32	WASHER, PLAIN, 6MM .....	E10	46	20
	H11	95	22		K7	139	16		I5	105	20
STAY, MUFFLER .....	J3	119	3	TUBE, FUEL, 4.5X180 .....	K3	135	33	WASHER, SEALING, 8MM .....	N5	185	19
	J8	124	6		K5	137	18	WASHER, SPECIAL .....	L1	149	29
STRAINER COMP., FUEL .....	J14	130	10		K7	139	16	WASHER, SPRING .....	L1	149	30
			11	TUBE, FUEL, 4.5X240 .....	K3	135	34	WASHER, SPRING, 4MM .....	M1	165	26
	K9	141	5		K7	139	16		M3	167	27
STRAINER, FUEL .....	J14	130	10	TUBE, FUEL, 4.5X250 .....	K7	139	16		N13	193	31
STRAP, WIRE HARNESS, 25MM .....	M1	165	20	TUBE, FUEL, 4.5X300 .....	H15	99	38				
	M3	167	21		K3	135	32				
SUB HARNESS .....	G9	77	13								
	M3	167	10								

# PART NAME INDEX

**2-C 8**

Part name	Address	Page	Ref.	Part name	Address	Page	Ref.	Part name	Address	Page	Ref.
WASHER, SPRING, 8MM .....	M9	173	27								
WASHER, STARTER .....	G5	73	11								
	G6	74	11								
WASHER, TANK CUSHION .....	K5	137	13								
WASHER, THRUST, 20MM .....	M8	172	19								
WASHER, THRUST, 6MM .....	E9	45	13								
WATER SEAL, 25X52X9.5 .....	N5	185	21								
WEIGHT SET, CLUTCH .....	M12	176	3								
WEIGHT, CLUTCH .....	M7	171	11								
WEIGHT, GOVERNOR .....	E7	43	4								
WIRE, LOCK .....	L11	159	22								
WRENCH COMP., SPARK PLUG .....	N2	182	10								
WRENCH, BOX .....	N2	182	9								
			10								
WRENCH, PLUG .....	N2	182	10								
[ Y ]											
YOKE ASSY. ....	K15	147	7								
	K16	148	7								

---

**1**

**FOREWORD INDEX**

---

**2**

**ENGINE GROUP**

---

**3**

**PART NUMBER INDEX**

---

**4**

**PART NAME INDEX**

---

**HONDA**  
The Power of Dreams



# PARTS CATALOGUE NEWS

Honda Motor Co., Ltd. Service Division

## PARTS CATALOGUE - CORRECTED

Printed in Japan

CODE NO.	BOOKLET TYPE	13ZK8401
	MICRO-FICHE	13ZK84EA/FA
PARTS CATALOGUE NEWS	GX160K1 [GC02-867/910] [GC02B-100] GX160K1 [PROPANE ENGINE] [GDAA-201]	
NEWS NO.	001	

Block No.	Ref. No.	Note	Part No.	Description	Reqd. QTY	Serial No.	Parts catalogue code
					(1) (2) (3) (4) (5)		

E-26-1      REDUCTION (2)

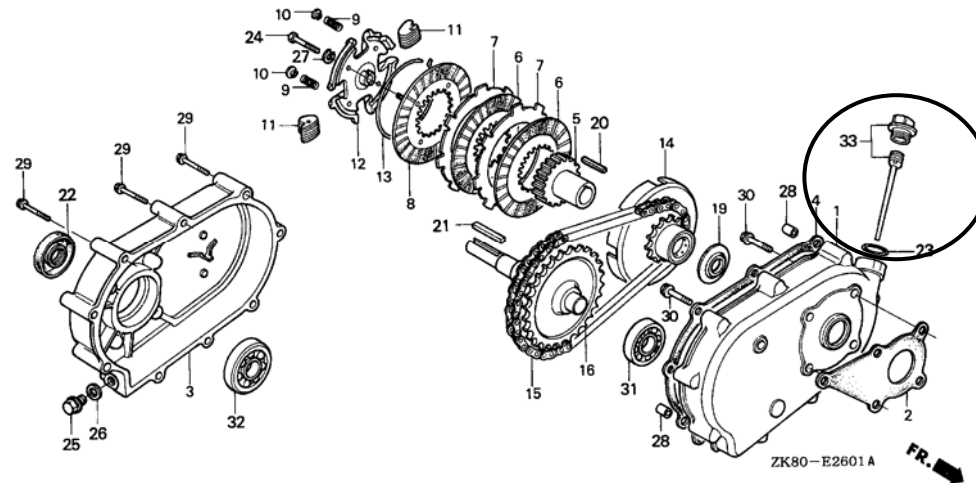

E-26-1      17      E      25620-805-612      \*PARTS NO. DELETION

NOTE A:PART NO. CHANGE D:NEWLY PROVIDED E:PART NO.DELETION K:REQUIRED NO. CORRECTION L:APPLICATION SERIAL NO. CORRECTION  
 T:APPLICATION CORRECTION Z:REMARKS CHANGE

PARTS CATALOGUE NEWS

BOOKNo. : 13ZK8401

Block No.	Ref. No.	Note	Part No.	Description	Reqd. QTY					Serial No.	Parts catalogue code
					(1)	(2)	GX160K1 (3)	(4)	(5)		
	18	E	25651-883-621	*PARTS NO. DELETION							
	33	D	15600-ZH7-000	CAP ASSY., OIL FILLER .....	1	1	-	-	-	-----	RD, RD4, RH, RHA2, RHQ4, RH2, RH26, RMB4, RMD, RMG2, RSK RSS1, RTB2, RX, RXE, RXE2, RXE4, RXU, RX4, R1

NOTE A:PART NO. CHANGE D:NEWLY PROVIDED E:PART NO.DELETION K:REQUIRED NO. CORRECTION L:APPLICATION SERIAL NO. CORRECTION  
T:APPLICATION CORRECTION Z:REMARKS CHANGE





# PARTS CATALOGUE NEWS

Honda Motor Co., Ltd. Service Division

## PARTS CATALOGUE - CORRECTED

Printed in Japan

CODE NO.	BOOKLET TYPE	13ZK8401
	MICRO-FICHE	13ZK84EA/FA
PARTS CATALOGUE NEWS	GX160K1 [GC02-867/910] [GC02B-100] GX160K1 [PROPANE ENGINE] [GDAA-201]	
NEWS NO.	002	

Block No.	Ref. No.	Note	Part No.	Description	Reqd. QTY					Serial No.	Parts catalogue code
					(1)	(2)	(3)	(4)	(5)		
E-26-2	8	E	91202-883-005	*PARTS NO. DELETION							
		D	91201-Z0T-801	OIL SEAL, 25X41X6	1	-	-	-	-	-----	HG12, HH, HHQ4, HH26, HX, HXE2, HXE8, HXU, HX2, HX26, HX4

NOTE A:PART NO. CHANGE D:NEWLY PROVIDED E:PART NO.DELETION K:REQUIRED NO. CORRECTION L:APPLICATION SERIAL NO. CORRECTION  
 T:APPLICATION CORRECTION Z:REMARKS CHANGE



# PARTS CATALOGUE NEWS

Honda Motor Co., Ltd. Service Division

Printed in Japan

CODE NO.	BOOKLET TYPE	13ZK8401
	MICRO-FICHE	13ZK84EA/FA
PARTS CATALOGUE NEWS	GX160K1 [GC02-867/910] [GC02B-100] GX160K1 [PROPANE ENGINE] [GDAA-201]	
NEWS NO.	003	

## GX160K1-QH2 AND VTH4 TYPES sales parts information

NOTE: This Parts Catalogue News explains only the parts of the different model that are produced to conform to addition of the GX160K1-QH2 and VTH4 types.

As for the parts not listed on this Parts List News, use the parts of the GX160K1-QH26 and VXE7 types.

Model	Type		Parts catalogue type	Applicable engine serial No.	Applicable carburetor identification No.
GX160K1	QH26	Base model	QH26	GC02-8670001~	BE65B B
	QH2	Additional model	QH2		
	VXE7	Base model	VXE7		
	VTH4	Additional model	VTH4		BE67A B

NOTE A:PART NO. CHANGE D:NEWLY PROVIDED E:PART NO.DELETION K:REQUIRED NO. CORRECTION L:APPLICATION SERIAL NO. CORRECTION T:APPLICATION CORRECTION Z:REMARKS CHANGE

## PARTS CATALOGUE NEWS

BOOKNo. : 13ZK8401

Block No.	Ref. No.	Part No.	Description	Reqd. QTY					Base Part No.	Parts catalogue code
				(1)	(2)	(3)	(4)	(5)		
E-2	8	15721-883-030	TUBE, BREATHER .....	1	-	-	-	-	15721-ZH8-000	VTH4
	10	90043-ZB2-003	BOLT, STUD, 6X94 .....	2	-	-	-	-	90043-ZE1-020	VTH4
E-7	16		KEY, 4. 78X4. 78X38 .....	0	-	-	-	-	90745-ZE1-600	QH2
E-11	1		STARTER ASSY., RECOIL *R280*..... POWER RED	0	-	-	-	-	28400-ZH8-013YA	
	4		CASE COMP., RECOIL STARTER *R280*..... POWER RED	0	-	-	-	-	28410-ZH8-003YA	
	5		REEL, RECOIL STARTER (NATURAL)	0	-	-	-	-	28420-ZH8-013	
	6		RATCHET, STARTER .....	0	-	-	-	-	28422-ZH8-013	
	7		GUIDE, RATCHET .....	0	-	-	-	-	28433-ZH8-003	
	8		SPRING, FRICTION .....	0	-	-	-	-	28441-ZH8-003	
	9		SPRING, RECOIL STARTER .....	0	-	-	-	-	28442-ZH8-003	
	10		SPRING, RETURN .....	0	-	-	-	-	28443-ZH8-003	
	11		GRIP, STARTER .....	0	-	-	-	-	28461-ZH8-003	
	12		ROPE, RECOIL STARTER .....	0	-	-	-	-	28462-ZH8-003	
	13		SCREW, SETTING .....	0	-	-	-	-	90003-ZH8-003	
	14		BOLT, FLANGE, 6X10 .....	0	-	-	-	-	90008-ZE2-003	

NOTE A:PART NO. CHANGE D:NEWLY PROVIDED E:PART NO.DELETION K:REQUIRED NO. CORRECTION L:APPLICATION SERIAL NO. CORRECTION  
T:APPLICATION CORRECTION Z:REMARKS CHANGE

BOOKNo. : 13ZK8401

Block No.	Ref. No.	Part No.	Description	Reqd. QTY					Base Part No.	Parts catalogue code
				(1)	(2)	(3)	(4)	(5)		

E-11-3 RECOIL STARTER (4)

Service	Item	F. R. T.
	STARTER ASSY., RECOIL.....	0.1
	GUIDE, RATCHET.....	0.2
	(INC. RELATIVE PART)	
	.RATCHET, STARTER	
	(INC. RELATIVE PART)	
	REEL, RECOIL STARTER.....	0.3
	.ROPE, RECOIL STARTER	
	.SPRING, RECOIL STARTER	

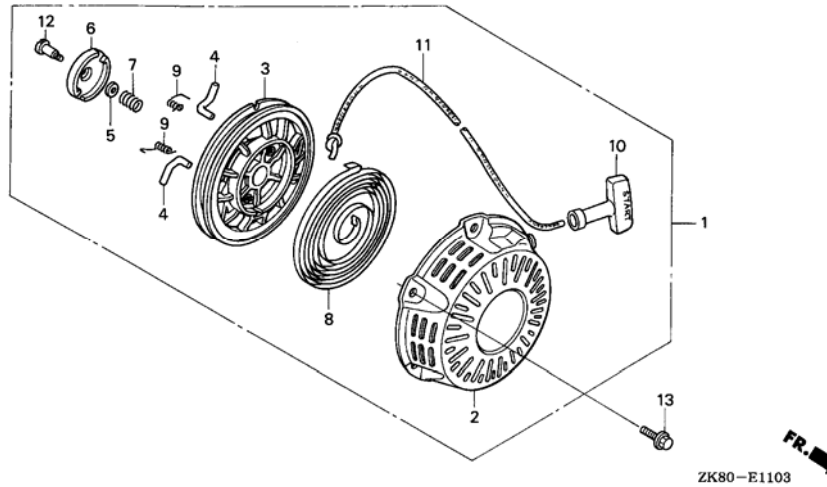

ZK80-E1103

Block No.	Ref. No.	Part No.	Description	(1)	(2)	(3)	(4)	(5)
E-11-3	1	28400-ZH8-023YA	STARTER ASSY., RECOIL *R280*.....POWER RED	1	-	-	-	-
	2	28410-ZH8-003YA	CASE COMP., RECOIL STARTER *R280*.....POWER RED	1	-	-	-	-
	3	28421-ZH8-801	REEL, RECOIL STARTER .....	1	-	-	-	-
	4	28422-ZH8-801	RATCHET, STARTER .....	2	-	-	-	-
	5	28431-ZH8-801	PLATE, FRICTION .....	1	-	-	-	-
	6	28433-ZH8-801	GUIDE, RATCHET .....	1	-	-	-	-
	7	28441-ZH8-801	SPRING, FRICTION .....	1	-	-	-	-
	8	28442-ZH8-003	SPRING, RECOIL STARTER .....	1	-	-	-	-
	9	28443-ZH8-801	SPRING, RETURN .....	2	-	-	-	-
	10	28461-ZH8-003	GRIP, STARTER .....	1	-	-	-	-
	11	28462-ZH8-003	ROPE, RECOIL STARTER .....	1	-	-	-	-

NOTE A:PART NO. CHANGE D:NEWLY PROVIDED E:PART NO.DELETION K:REQUIRED NO. CORRECTION L:APPLICATION SERIAL NO. CORRECTION  
T:APPLICATION CORRECTION Z:REMARKS CHANGE

## PARTS CATALOGUE NEWS

BOOKNo. : 13ZK8401

Block No.	Ref. No.	Part No.	Description	Reqd. QTY					Base Part No.	Parts catalogue code
				(1)	(2)	(3)	(4)	(5)		
	12	90003-ZH8-801	SCREW, SETTING .....	1	-	-	-	-		
	13	90008-ZE2-003	BOLT, FLANGE, 6X10 .....	3	-	-	-	-		
E-12	12	32105-ZH8-V10	CABLE, DOUBLE CONNECTOR .....	1	-	-	-	-	VTH4	
	14	34150-ZH7-003	ALERT UNIT, OIL .....	1	-	-	-	-	VTH4	
	24	90630-751-000	CLIP, PURSE LOCK .....	1	-	-	-	-	VTH4	
	26	95701-06008-00	BOLT, FLANGE, 6X8 .....	1	-	-	-	-	VTH4	
E-14-2	2		GASKET SET .....	0	-	-	-	-	16010-ZE1-812	VTH4
	3		VALVE SET, FLOAT .....	0	-	-	-	-	16011-ZE0-005	VTH4
	4		FLOAT SET .....	0	-	-	-	-	16013-ZE0-005	VTH4
	5		CHAMBER SET, FLOAT .....	0	-	-	-	-	16015-ZE0-831	VTH4
	8		SCREW SET, PILOT .....	0	-	-	-	-	16016-ZH7-W01	VTH4
	9		SCREW SET, DRAIN .....	0	-	-	-	-	16024-ZE1-811	VTH4
	11		SCREW SET .....	0	-	-	-	-	16028-ZE0-005	VTH4
	12		CHOKE SET .....	0	-	-	-	-	16044-ZE0-005	VTH4
	13		CARBURETOR ASSY. (BE65B B) ...	0	-	-	-	-	16100-ZH8-W51	VTH4
	14		SCREW, THROTTLE STOP .....	0	-	-	-	-	16124-ZE0-005	VTH4
	15		NOZZLE, MAIN .....	0	-	-	-	-	16166-ZH8-W50	VTH4
	16		PACKING, FUEL STRAINER CUP ...	0	-	-	-	-	16173-001-004	VTH4
	17		INSULATOR, CARBURETOR .....	0	-	-	-	-	16211-ZE1-000	VTH4
	18		PACKING, INSULATOR .....	0	-	-	-	-	16212-ZH8-800	VTH4
	19		SPACER COMP., CARBURETOR .....	0	-	-	-	-	16220-ZE1-020	VTH4
	20		PACKING, CARBURETOR .....	0	-	-	-	-	16221-ZH8-801	VTH4
	23		LEVER COMP., CHOKE (STD.) ....	0	-	-	-	-	16610-ZE1-000	VTH4
	28		LEVER, COCK .....	0	-	-	-	-	16953-ZE1-812	VTH4

NOTE A:PART NO. CHANGE D:NEWLY PROVIDED E:PART NO.DELETION K:REQUIRED NO. CORRECTION L:APPLICATION SERIAL NO. CORRECTION  
T:APPLICATION CORRECTION Z:REMARKS CHANGE

## PARTS CATALOGUE NEWS

BOOKNo. : 13ZK8401

Block No.	Ref. No.	Part No.	Description	Reqd. QTY					Base Part No.	Parts catalogue code
				(1)	(2)	(3)	(4)	(5)		
	29		PLATE, LEVER SETTING .....	0	-	-	-	-	16954-ZE1-812	VTH4
	30		SPRING, COCK LEVER .....	0	-	-	-	-	16956-ZE1-811	VTH4
	31		PACKING, FUEL COCK .....	0	-	-	-	-	16957-ZE1-812	VTH4
	32		CUP, FUEL STRAINER .....	0	-	-	-	-	16967-ZE0-811	VTH4
	34		SCREW, PAN, 3X6 .....	0	-	-	-	-	93500-03006-1H	VTH4
	37		PIN, SPRING, 2X12 .....	0	-	-	-	-	94305-20122	VTH4
	40		JET, MAIN, #65 .....	0	-	-	-	-	99101-ZH8-0650	VTH4
			JET, MAIN, #68 .....	0	-	-	-	-	99101-ZH8-0680	VTH4
			JET, MAIN, #70 .....	0	-	-	-	-	99101-ZH8-0700	VTH4
	41		JET SET, PILOT, #35 .....	0	-	-	-	-	99204-ZE0-0350	VTH4
E-14-3	1	16010-ZB1-015	GASKET SET .....	1	-	-	-	-		VTH4
	2	16011-ZE0-005	VALVE SET, FLOAT .....	1	-	-	-	-		VTH4
	3	16013-ZE0-005	FLOAT SET .....	1	-	-	-	-		VTH4
	4	16015-ZE0-831	CHAMBER SET, FLOAT .....	1	-	-	-	-		VTH4
	6	16016-ZH7-W01	SCREW SET, PILOT .....	1	-	-	-	-		VTH4
	7	16024-ZE1-811	SCREW SET, DRAIN .....	1	-	-	-	-		VTH4
	8	16028-ZE0-005	SCREW SET .....	1	-	-	-	-		VTH4
	9	16044-ZE0-005	CHOKE SET .....	1	-	-	-	-		VTH4
	10	16100-ZH8-E81	CARBURETOR ASSY. (BE67A B) ...	1	-	-	-	-		VTH4
	11	16124-ZE0-005	SCREW, THROTTLE STOP .....	1	-	-	-	-		VTH4
	12	16166-ZH8-E80	NOZZLE, MAIN .....	1	-	-	-	-		VTH4
	13	16211-ZE1-000	INSULATOR, CARBURETOR .....	1	-	-	-	-		VTH4
	14	16212-ZH8-800	PACKING, INSULATOR .....	1	-	-	-	-		VTH4
	16	16221-ZH8-801	PACKING, CARBURETOR .....	1	-	-	-	-		VTH4

NOTE A:PART NO. CHANGE D:NEWLY PROVIDED E:PART NO.DELETION K:REQUIRED NO. CORRECTION L:APPLICATION SERIAL NO. CORRECTION  
T:APPLICATION CORRECTION Z:REMARKS CHANGE

## PARTS CATALOGUE NEWS

BOOKNo. : 13ZK8401

Block No.	Ref. No.	Part No.	Description	Reqd. QTY					Base Part No.	Parts catalogue code
				(1)	(2)	(3)	(4)	(5)		
	17	16269-ZE1-800	PACKING, AIR CLEANER .....	1	-	-	-	-		VTH4
	22	95001-45400-60	TUBE, FUEL, 4.5X400 (95001-45001-60M)	1	-	-	-	-		VTH4
	23	95002-40800-08	CLAMP, TUBE (D8) .....	2	-	-	-	-		VTH4
	24	99101-ZH8-0700	JET, MAIN, #70 .....	(1)	-	-	-	-		VTH4
		99101-ZH8-0720	JET, MAIN, #72 .....	(1)	-	-	-	-		VTH4
		99101-ZH8-0750	JET, MAIN, #75 .....	1	-	-	-	-		VTH4
	25	99204-ZE0-0350	JET SET, PILOT, #35 .....	1	-	-	-	-		VTH4
E-15	1		PACKING, ELBOW .....	0	-	-	-	-	16271-ZE1-000	VTH4
	2		ELEMENT, AIR CLEANER (DUAL) ..	0	-	-	-	-	17210-ZE1-822	VTH4
	3		FILTER, OUTER .....	0	-	-	-	-	17218-ZE1-821	VTH4
	4		COVER, AIR CLEANER (DUAL) ....	0	-	-	-	-	17230-ZE1-820	VTH4
	5		GROMMET, AIR CLEANER .....	0	-	-	-	-	17232-891-000	VTH4
	6		NOSE, SILENCER .....	0	-	-	-	-	17235-ZE1-831	VTH4
	7		COLLAR, AIR CLEANER .....	0	-	-	-	-	17238-ZE7-010	VTH4
	8		COLLAR B, AIR CLEANER .....	0	-	-	-	-	17239-ZE1-000	VTH4
	9		ELBOW COMP., AIR CLEANER .....	0	-	-	-	-	17410-ZE1-020	VTH4
	10		NUT, TOOL BOX SETTING .....	0	-	-	-	-	90325-044-000	VTH4
	11		NUT, FLANGE, 6MM .....	0	-	-	-	-	94050-06000	VTH4
	12		BOLT, FLANGE, 6X20 .....	0	-	-	-	-	95701-06020-00	VTH4
E-15-4	1	17211-ZB2-000	ELEMENT, AIR CLEANER .....	1	-	-	-	-		VTH4
	2	17212-ZB2-000	SEPARATOR, AIR CLEANER .....	1	-	-	-	-		VTH4
	3	17220-ZB2-000	CASE COMP., AIR CLEANER .....	1	-	-	-	-		VTH4
	4	17231-ZB2-000	COVER, AIR CLEANER .....	1	-	-	-	-		VTH4
	5	17239-ZB2-000	STAY, AIR CLEANER .....	1	-	-	-	-		VTH4

NOTE A:PART NO. CHANGE D:NEWLY PROVIDED E:PART NO.DELETION K:REQUIRED NO. CORRECTION L:APPLICATION SERIAL NO. CORRECTION  
T:APPLICATION CORRECTION Z:REMARKS CHANGE

## PARTS CATALOGUE NEWS

BOOKNo. : 13ZK8401

Block No.	Ref. No.	Part No.	Description	Reqd. QTY					Base Part No.	Parts catalogue code
				(1)	(2)	(3)	(4)	(5)		
	6	17252-ZB2-000	SEAL, AIR CLEANER .....	1	-	-	-	-		VTH4
	7	90115-459-770	BOLT, WINKER SETTING .....	4	-	-	-	-		VTH4
	8	94050-06080	NUT, FLANGE, 6MM .....	2	-	-	-	-		VTH4
	9	95701-06010-00	BOLT, FLANGE, 6X10 .....	1	-	-	-	-		VTH4
E-16	1		COLLAR, AIR CLEANER CASE .....	(0)	-	-	-	-	17233-896-701	VTH4
	2		MUFFLER COMP. (SILENT) .....	0	-	-	-	-	18310-Z8K-870	VTH4
	3		STAY, MUFFLER .....	0	-	-	-	-	18315-ZE1-000	VTH4
	4		PROTECTOR, MUFFLER (SILENT) ..	0	-	-	-	-	18320-ZF1-H51	VTH4
	8		NETTING, WIRE FLANGE .....	0	-	-	-	-	18361-ZL0-000	VTH4
	11		COVER COMP., MUFFLER .....	(0)	-	-	-	-	18433-ZH8-W40	VTH4
	12		COVER COMP., MUFFLER RR. ....	(0)	-	-	-	-	18434-ZH8-W40	VTH4
	13		BASE COMP., MUFFLER COVER ....	(0)	-	-	-	-	18436-ZH8-W40	VTH4
	14		SPACER, MUFFLER COVER .....	(0)	-	-	-	-	18466-ZH8-W40	VTH4
	18		BOLT, FLANGE, 6X13 .....	0	-	-	-	-	90016-ZE1-000	VTH4
	19		SCREW, TAPPING, 5X8 .....	0	-	-	-	-	90050-ZE1-000	VTH4
	20		SCREW, TAPPING, 5X8 .....	(0)	-	-	-	-	90050-ZE1-000	VTH4
	21		SCREW, TAPPING, 5X25 .....	(0)	-	-	-	-	90050-ZH8-W40	VTH4
	22		SCREW, TAPPING, 4X6 .....	0	-	-	-	-	90056-ZL0-000	VTH4
	25		NUT, HEX., 5MM .....	(0)	-	-	-	-	90302-KF9-900	VTH4
	26		SCREW-WASHER, 6X20 .....	(0)	-	-	-	-	93891-06020-07	VTH4
	28		WASHER, PLAIN, 5MM .....	(0)	-	-	-	-	94103-05700	VTH4
	29		BOLT, FLANGE, 6X12 .....	0	-	-	-	-	95701-06012-00	VTH4
E-17	8		RUBBER, SUPPORTER (107MM) ....	0	-	-	-	-	16854-ZH8-000	VTH4
	13		JOINT, FUEL TANK .....	0	-	-	-	-	16955-ZE1-000	VTH4

NOTE A:PART NO. CHANGE D:NEWLY PROVIDED E:PART NO.DELETION K:REQUIRED NO. CORRECTION L:APPLICATION SERIAL NO. CORRECTION  
T:APPLICATION CORRECTION Z:REMARKS CHANGE



PARTS CATALOGUE NEWS

BOOKNo. : 13ZK8401

Block No.	Ref. No.	Part No.	Description	Reqd. QTY					Base Part No.	Parts catalogue code
				(1)	(2)	(3)	(4)	(5)		
	16		TANK COMP., FUEL *NH31*.....MCKINLEY WHITE	0	-	-	-	-	17510-ZE1-020ZA	VTH4
			*NH1*.....BLACK	0	-	-	-	-	17510-ZE1-020ZF	QH2
			*NH105*...MAT BLACK (#15-#20)	0	-	-	-	-	17510-ZE1-020ZG	VTH4
	17		CAP COMP., FUEL FILLER (CHROME PLATED)	0	-	-	-	-	17620-Z0T-814	VTH4
	18		PACKING, FUEL FILLER CAP (39X62X3)	0	-	-	-	-	17631-Z0T-812	VTH4
	22		BOLT, FLANGE, 6X29 .....	0	-	-	-	-	90004-ZH7-003	VTH4
	26		O-RING, 14MM (NOK) .....	0	-	-	-	-	91353-671-004	VTH4
	30		NUT, FLANGE, 6MM .....	0	-	-	-	-	94050-06000	VTH4
	32		TUBE, FUEL, 4.5X140 (95001-45001-60M)	0	-	-	-	-	95001-45140-40	VTH4
	36		CLIP, TUBE (B8) .....	0	-	-	-	-	95002-02080	VTH4

E-19 FLYWHEEL

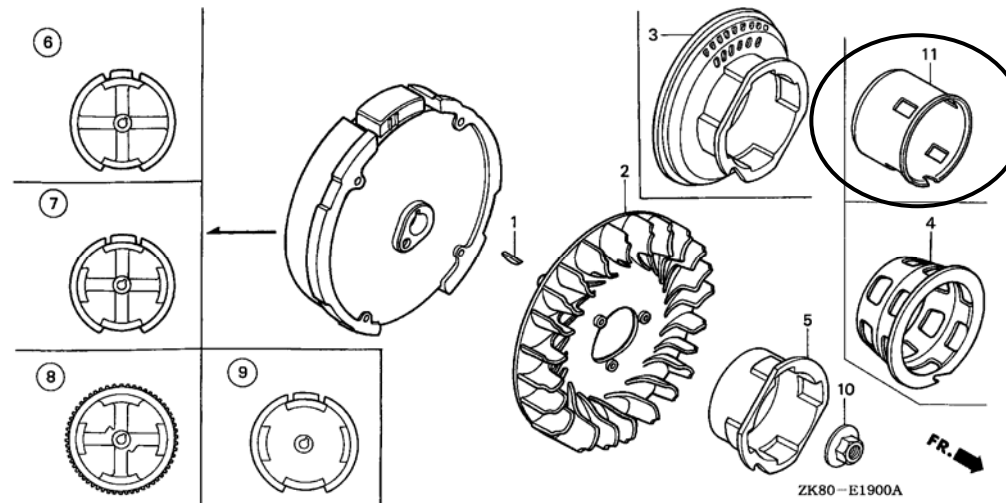

NOTE A:PART NO. CHANGE D:NEWLY PROVIDED E:PART NO.DELETION K:REQUIRED NO. CORRECTION L:APPLICATION SERIAL NO. CORRECTION  
T:APPLICATION CORRECTION Z:REMARKS CHANGE

## PARTS CATALOGUE NEWS

BOOKNo. : 13ZK8401

Block No.	Ref. No.	Part No.	Description	Reqd. QTY					Base Part No.	Parts catalogue code
				(1)	(2)	(3)	(4)	(5)		
E-19	5		PULLEY, STARTER .....	0	-	-	-	-	28451-ZH8-003	
	11	28451-ZH8-801	PULLEY, STARTER .....	1	-	-	-	-		
E-20	2	30700-ZF5-013	CAP ASSY., NOISE SUPPRESSOR ..	1	-	-	-	-	30700-ZE1-013	VTH4
	8		COIL ASSY., CHARGE (1A) .....	0	-	-	-	-	31630-ZE1-003	VTH4
	9	31630-ZF1-801	COIL ASSY., CHARGE (2. 8A) ....	1	-	-	-	-		VTH4
	13	90015-883-000	BOLT, FLANGE, 6X28 .....	4	-	-	-	-	90015-883-000	VTH4
E-22	1		CONTROL ASSY. ....	0	-	-	-	-	16500-ZK8-020	VTH4
	9	16570-ZB2-000	CONTROL ASSY. ....	1	-	-	-	-		VTH4
	10		LEVER, CONTROL .....	0	-	-	-	-	16571-ZH8-020	VTH4
	11		SPRING, LEVER .....	0	-	-	-	-	16574-ZE1-000	VTH4
	12		WASHER, CONTROL LEVER .....	0	-	-	-	-	16575-ZH8-000	VTH4
	14		SPACER, CONTROL LEVER .....	0	-	-	-	-	16578-ZE1-000	VTH4
	15		BASE COMP., CONTROL .....	0	-	-	-	-	16580-ZH8-030	VTH4
	26		NUT, SELF-LOCK, 6MM .....	0	-	-	-	-	90114-SA0-000	VTH4
	27	93500-05035-0A	SCREW, PAN, 5X35 .....	1	-	-	-	-	93500-05032-0H	VTH4
E-23-1	3		BOX ASSY., CONTROL (EXP-ALERT) *R280*..... POWER RED	0	-	-	-	-	31610-ZK8-W42ZF	VTH4
	4		CASE, CONTROL .....	0	-	-	-	-	31612-ZE2-003	VTH4
	5		BRACKET, CASE MOUNTING .....	0	-	-	-	-	31614-ZE2-003	VTH4
	6		PANEL COMP., CONTROL *R280*..... POWER RED	0	-	-	-	-	31615-ZE1-003ZG	VTH4
	7		RECTIFIER ASSY., SILICON (SHINDENGEN)	0	-	-	-	-	31700-124-008	VTH4
	9		SUSPENSION, COUPLER .....	0	-	-	-	-	32127-738-700	VTH4
	10		SUB HARNESS .....	0	-	-	-	-	32197-ZE1-003	VTH4
		11		BAND .....	0	-	-	-	-	32902-892-003

NOTE A:PART NO. CHANGE D:NEWLY PROVIDED E:PART NO.DELETION K:REQUIRED NO. CORRECTION L:APPLICATION SERIAL NO. CORRECTION  
T:APPLICATION CORRECTION Z:REMARKS CHANGE

## PARTS CATALOGUE NEWS

BOOKNo. : 13ZK8401

Block No.	Ref. No.	Part No.	Description	Reqd. QTY					Base Part No.	Parts catalogue code
				(1)	(2)	(3)	(4)	(5)		
	12		ALERT UNIT, OIL .....	0	-	-	-	-	34150-ZH7-003	VTH4
	13		SWITCH ASSY., COMBINATION ....	0	-	-	-	-	35100-ZE1-812	VTH4
	14		KEY COMP. ....	0	-	-	-	-	35111-880-003	VTH4
	15		PROTECTOR, CIRCUIT (1.0A) ....	0	-	-	-	-	38240-VA3-900	VTH4
	16		LENS ASSY., PROTECTOR .....	0	-	-	-	-	38250-ZA8-701	VTH4
	17		MARK, CONTROL BOX (ENGLISH) ..	0	-	-	-	-	87529-ZH9-W41	VTH4
	18		SCREW, SPECIAL, 6X12 .....	0	-	-	-	-	90380-MA6-010	VTH4
	19		CLIP, PURSE LOCK .....	0	-	-	-	-	90630-751-000	VTH4
	20		CLIP, CORD .....	0	-	-	-	-	90682-ZE1-000	VTH4
	21		STRAP, WIRE HARNESS, 25MM (BLACK)	0	-	-	-	-	90690-SA0-003	VTH4
	22		TUBE, FASTENER, 30MM .....	0	-	-	-	-	91406-ZE2-003	VTH4
	23		SCREW, PAN, 3X12 .....	0	-	-	-	-	93500-03012-0H	VTH4
	24		SCREW, PAN, 4X12 .....	0	-	-	-	-	93500-04012-0H	VTH4
	25		NUT, HEX., 4MM .....	0	-	-	-	-	94001-04390-0S	VTH4
	26		WASHER, PLAIN, 4MM .....	0	-	-	-	-	94101-04800	VTH4
	27		WASHER, SPRING, 4MM .....	0	-	-	-	-	94111-04800	VTH4
	28		BOLT, FLANGE, 6X10 .....	0	-	-	-	-	95701-06010-00	VTH4
	29		FUSE, BLADE (5A) .....	0	-	-	-	-	98200-30500	VTH4
E-28	4		LABEL, E-SPEC (15.5X27.5) ....	0	-	-	-	-	87135-ZE2-020	VTH4
	5	87135-ZE2-020	LABEL, E-SPEC (15.5X27.5) ....	1	-	-	-	-		VTH4
	15		MARK, CHOKE (H=36) .....	0	-	-	-	-	87528-733-E90	VTH4
	18		MARK, THROTTLE INDICATION ....	0	-	-	-	-	87532-ZH8-W40	VTH4

NOTE A:PART NO. CHANGE D:NEWLY PROVIDED E:PART NO.DELETION K:REQUIRED NO. CORRECTION L:APPLICATION SERIAL NO. CORRECTION  
T:APPLICATION CORRECTION Z:REMARKS CHANGE

PARTS CATALOGUE NEWS

BOOKNo. : 13ZK8401

Block No.	Ref. No.	Part No.	Description	Reqd. QTY					Base Part No.	Parts catalogue code
				(1)	(2)	(3)	(4)	(5)		

E-40-6 COMBINATION SWITCH

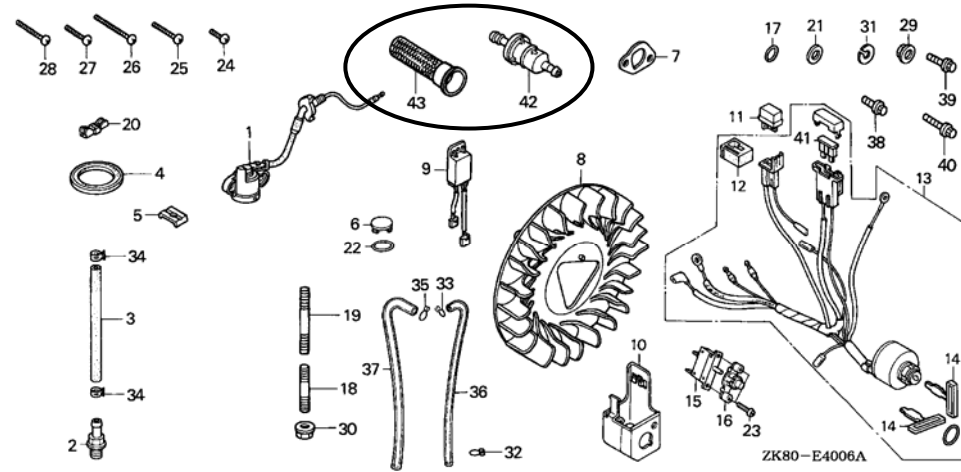

E-40-6	42	16910-ZE8-015	STRAINER COMP., FUEL .....	1	-	-	-	-	VTH4
	43	18355-ZE1-000	ARRESTER, SPARK .....	1	-	-	-	-	VTH4

NOTE A:PART NO. CHANGE D:NEWLY PROVIDED E:PART NO.DELETION K:REQUIRED NO. CORRECTION L:APPLICATION SERIAL NO. CORRECTION  
T:APPLICATION CORRECTION Z:REMARKS CHANGE



# PARTS CATALOGUE NEWS

Honda Motor Co., Ltd. Service Division

## PARTS CATALOGUE - CORRECTED

Printed in Japan

CODE NO.	BOOKLET TYPE	13ZK8401
	MICRO-FICHE	13ZK84EA/FA
PARTS CATALOGUE NEWS	GX160K1 [GC02-867/910] [GC02B-100] GX160K1 [PROPANE ENGINE] [GDAA-201]	
NEWS NO.	004	

Block No.	Ref. No.	Note	Part No.	Description	Reqd. QTY					Serial No.	Parts catalogue code	
					(1)	(2)	GX160K1 (3)	(4)	(5)			
E-26-1	27	E	94111-08000	*PARTS NO. DELETION								
		D	94111-08800	WASHER, SPRING, 8MM	1	1	-	-	-	-----	RD, RD4, RH, RHA2, RHQ4, RH2, RH26, RMB4, RMD, RMG2, RSK RSS1, RTB2, RX, RXE, RXE2, RXE4, RXU, RX4, R1	
E-28	15		87528-733-E90	MARK, CHOKE (H=36)	1	-	-	-	-	-----	8759179	HHQ4, HX4, LHQ4, LSJ4, LX4, QE, QFE4, QHQ4, QKA4, QMC6 QMC8, QMD6, QME4, QNT, QNT4, QPU, QXE4, QX4, QX7, RD4 RHQ4, RMB4, RSK, RXE4, RX4, SDS, SD4, SE, SG24, SHQ4 SHRY, SMC7, SMC9, SMX4, SM14, SWX4, SXE4, SXS4, SX4 SX7, S1CY, TX4, VG24, VHA7, VHH4, VMS4, VMS7, VSD, VSD7 VXE4, VXE7, VX4, WKT4, WMBO, WME4
		A	87528-733-E91	MARK, CHOKE (H=34)	1	-	-	-	-	-----	8759180	HHQ4, HX4, LHQ4, LSJ4, LX4, QE, QFE4, QHQ4, QKA4, QMC6 QMC8, QMD6, QME4, QNT, QNT4, QPU, QXE4, QX4, QX7, RD4 RHQ4, RMB4, RSK, RXE4, RX4, SDS, SD4, SE, SG24, SHQ4 SHRY, SMC7, SMC9, SMX4, SM14, SWX4, SXE4, SXS4, SX4 SX7, S1CY, TX4, VG24, VHA7, VHH4, VMS4, VMS7, VSD, VSD7 VXE4, VXE7, VX4, WKT4, WMBO, WME4

NOTE A:PART NO. CHANGE D:NEWLY PROVIDED E:PART NO.DELETION K:REQUIRED NO. CORRECTION L:APPLICATION SERIAL NO. CORRECTION  
 T:APPLICATION CORRECTION Z:REMARKS CHANGE



# PARTS CATALOGUE NEWS

Honda Motor Co., Ltd. Service Division

## PARTS CATALOGUE - CORRECTED

Printed in Japan

CODE NO.	BOOKLET TYPE	13ZK8401
	MICRO-FICHE	13ZK84EA/FA
PARTS CATALOGUE NEWS	GX160K1 [GC02-867/910] [GC02B-100] GX160K1 [PROPANE ENGINE] [GDAA-201]	
NEWS NO.	005	

Block No.	Ref. No.	Note	Part No.	Description	Reqd. QTY					Serial No.	Parts catalogue code	
					(1)	(2)	(3)	(4)	(5)			
E-2	15	T	98079-56841	PLUG, SPARK (BP6ES) (NGK) . . . . .	GX160K1					-----	-----	B1H, B1S, BL, LA1, LHB3, LJS, LVL, LW2, QAB3, QVL, RMD S1H, SKM, SMJ, SM11, STM, V1H, VSX, VSX1
					1	-	-	1	-			
		-	(1)	-	-	-						
		T	98079-56854	PLUG, SPARK (W20EP-U) (DENSO) .						-----	-----	BL, LA1, LHB3, LJS, LVL, LW2, QAB3, QT, QVL, RMD, SKM SMJ, SM11, STM, VSX, VSX1
					1	-	-	-	-			
					-	(1)	-	-	-			

NOTE A:PART NO. CHANGE D:NEWLY PROVIDED E:PART NO.DELETION K:REQUIRED NO. CORRECTION L:APPLICATION SERIAL NO. CORRECTION  
T:APPLICATION CORRECTION Z:REMARKS CHANGE

PARTS CATALOGUE NEWS

BOOKNo. : 13ZK8401

Block No.	Ref. No.	Note	Part No.	Description	Reqd. QTY					Serial No.	Parts catalogue code	
					(1)	(2)	GX160K1 (3)	(4)	(5)			
		T	98079-56846	PLUG, SPARK (BPR6ES) (NGK) ....	1	-	-	1	-	-----	-----	EMA2, HG12, HH, HHQ4, HH26, HX, HXE2, HXE8, HXU, HX2 HX26, HX4, KTA, LD, LH, LHQ4, LJ, LJC7, LJG, LSJ4, LVSH LX, LXU, LX2, LX26, LX4, NJ, NJC1, NJG, NSJ, PHM, PX, PXU QAX2, QA2, QA26, QBC2, QBT6, QCB2, QCL, QD, QE, QFE4 QGR2, QGR9, QH, QHE, QHP1, QHQ4, QH2, QH26, Q12, QKA4 QMC6, QMC8, QMD6, QME4, QMH, QMX2, QMZ2, QNT, QNT4, QNZ QP, QPU, QSC2, QSC9, QS2, QVSH, QWA4, QWX2, QX, QXC QXC6, QXC9, QXE, QXE2, QXE4, QXE6, QXE8, QXF2, QXM1 QXS2, QXU, QXW, QX2, QX22, QX26, QX4, QX7, RD, RD4, RH RHA2, RHQ4, RH2, RH26, RMB4, RMG2, RSK, RSS1, RTB2, RX RXE, RXE2, RXE4, RXU, RX4, SCJ, SD, SDS, SD16, SD4, SE SG24, SH, SHM, SHQ4, SHRY, SJ, SJC1, SJC5, SJG, SMC7 SMC9, SMJ1, SMW2, SMX4, SM12, SM14, SNX, SNX1, SSK1 SSX2, ST, STQ, SWG4, SWX2, SWX4, SX, SXE, SXE4, SXS4 SXU, SX4, SX7, S1CY, TCS2, TX, TXC9, TXU, TX2, TX26, TX4 UXU, VA2, VEBM, VED, VED1, VED2, VED3, VED5, VED6, VEN2 VES, VGE4, VG24, VHA7, VHH4, VMS4, VMS7, VMT, VPM4 VPM5, VPM7, VPR4, VPR7, VSB1, VSD, VSD1, VSD7, VSG VSX3, VS17, VS3, VS4, VTH4, VTU1, VVSH, VWA2, VW12, VX VXD, VXD1, VXE4, VXE7, VXM, VXU, VXU1, VXW2, VX2, VX4 WDA6, WJP, WKD6, WKT2, WKT4, WKT6, WMB0, WME2, WME4, WMT
					-	(1)	1	-	1			
		T	98079-56855	PLUG, SPARK (W20EPR-U) (DENSO)	1	-	-	1	-	-----	-----	EMA2, HG12, HH, HHQ4, HH26, HX, HXE2, HXE8, HXU, HX2 HX26, HX4, KTA, LD, LH, LHQ4, LJ, LJC7, LJG, LSJ4, LVSH LX, LXU, LX2, LX26, LX4, NJ, NJC1, NJG, NSJ, PHM, PX, PXU QAX2, QA2, QA26, QBC2, QBT6, QCB2, QCL, QD, QE, QFE4 QGR2, QGR9, QH, QHP1, QHQ4, QH2, QH26, Q12, QKA4, QME4 QMH, QMX2, QMZ2, QNT, QNT4, QP, QPU, QSC2, QSC9, QS2 QWA4, QWX2, QX, QXC, QXC6, QXC9, QXE, QXE2, QXE4, QXE6 QXE8, QXF2, QXM1, QXS2, QXU, QXW, QX2, QX22, QX26, QX4 QX7, RD, RD4, RH, RHA2, RHQ4, RH2, RH26, RMG2, RSK, RSS1 RTB2, RX, RXE, RXE2, RXE4, RXU, RX4, SCJ, SD, SDS, SD16 SD4, SE, SG24, SH, SHM, SHQ4, SHRY, SJ, SJC1, SJC5, SJG SMJ1, SMW2, SMX4, SM12, SM14, SNX, SNX1, SSK1, SSX2, ST STQ, SWG4, SWX2, SWX4, SX, SXE, SXE4, SXS4, SXU, SX4 SX7, S1CY, TCS2, TX, TXC9, TXU, TX2, TX26, TX4, UXU, VA2 VEBM, VED, VED1, VED2, VED3, VED5, VED6, VEN2, VES VGE4, VG24, VHA7, VHH4, VMS4, VMS7, VMT, VPM4, VPM5 VPM7, VPR4, VPR7, VSB1, VSD, VSD1, VSD7, VSG, VSX3 VS17, VS3, VS4, VTH4, VTU1, VWA2, VW12, VX, VXD, VXD1 VXE4, VXE7, VXM, VXU, VXU1, VXW2, VX2, VX4, WKD6, WKT2 WKT4, WKT6, WME2, WMT
					-	(1)	1	-	1			

NOTE A:PART NO. CHANGE D:NEWLY PROVIDED E:PART NO.DELETION K:REQUIRED NO. CORRECTION L:APPLICATION SERIAL NO. CORRECTION  
T:APPLICATION CORRECTION Z:REMARKS CHANGE

PARTS CATALOGUE NEWS

BOOKNo. : 13ZK8401

Block No.	Ref. No.	Note	Part No.	Description	Reqd. QTY					Serial No.	Parts catalogue code	
					(1)	(2)	GX160K1 (3)	(4)	(5)			
E-20	2	T	30600-ZE1-013	TERMINAL ASSY., HIGH TENSION (NACHIWA Y-EZ)	1	-	-	1	-	-----	-----	BIH, BIS, LA1, LJS, LW2, QT, RMD, SIH, SKM, SMJ, SM11 STM, VIH, VSX, VSX1
								(1)				
		T	30700-ZE1-013	CAP ASSY., NOISE SUPPRESSOR (NACHIWA Y-EZ RTFM256)	1	-	-	1	-	-----	-----	AR, ARC6, EMA2, HG12, HH, HHQ4, HH26, HX, HXE2, HXE8 HXU, HX2, HX26, HX4, KR, KTA, LD, LH, LHB3, LHQ4, LJ LJC7, LJG, LSJ4, LVSH, LX, LXU, LX2, LX26, LX4, NJ, NJG NSJ, PHM, PX, PXU, QAB3, QAX2, QA2, QA26, QBC2, QBT6 QCB2, QCL, QD, QE, QFE4, QGR2, QGR9, QH, QHE, QHP1, QHQ4 QH2, QH26, Q12, QKA4, QMC6, QMC8, QMD6, QME4, QMH, QMX2 QMZ2, QNT, QNT4, QNZ, QP, QPU, QSC2, QSC9, QS2, QVSH QWA4, QWX2, QX, QXC, QXC6, QXC9, QXE, QXE2, QXE4, QXE6 QXE8, QXF2, QXM1, QXS2, QXU, QXW, QX2, QX22, QX26, QX4 QX7, RD, RD4, RH, RHA2, RHQ4, RH2, RH26, RMB4, RMG2, RSK RSS1, RTB2, RX, RXE, RXE2, RXE4, RXU, RX4, SCJ, SD, SDS SD16, SD4, SE, SG24, SH, SHM, SHQ4, SHRY, SJ, SJC1, SJC5 SJG, SMC7, SMC9, SMJ1, SMW2, SMX4, SM12, SM14, SNX SNX1, SSK1, SSSX2, ST, STQ, SWG4, SWX2, SWX4, SX, SXE SXE4, SXS4, SXU, SX4, SX7, S1CY, TCS2, TX, TXC9, TXU TX2, TX26, TX4, UXU, VA2, VEBM, VED, VED1, VED2, VED3 VED5, VED6, VEN2, VES, VG24, VHA7, VHH4, VMS4, VMS7 VMT, VSB1, VSD, VSD7, VSG, VSX3, VS3, VS4, VTU1, VVSH VWA2, VW12, VX, VXD, VXD1, VXE4, VXE7, VXM, VXU, VXU1 VXW2, VX2, VX4, WDA6, WJP, WKD6, WKT2, WKT4, WKT6, WMBO WME2, WME4, WMT
								(1)	1			
E-28	9	T	87522-ZH8-W41	MARK, CAUTION .....	1	-	-	-	-	-----	-----	QX7, SG24, SX7, VG24, VHA7, VMS7, VSD7, VXE7
	11	D	87522-ZH8-W41	MARK, CAUTION .....	1	-	-	-	-	-----	-----	VTH4

NOTE A:PART NO. CHANGE D:NEWLY PROVIDED E:PART NO.DELETION K:REQUIRED NO. CORRECTION L:APPLICATION SERIAL NO. CORRECTION  
T:APPLICATION CORRECTION Z:REMARKS CHANGE





# PARTS CATALOGUE NEWS

Honda Motor Co., Ltd. Service Division

## PARTS CATALOGUE - CORRECTED

Printed in Japan

CODE NO.	BOOKLET TYPE	13ZK8401
	MICRO-FICHE	13ZK84EA/FA
PARTS CATALOGUE NEWS	GX160K1 [GC02-867/910] [GC02B-100] GX160K1 [PROPANE ENGINE] [GDAA-201]	
NEWS NO.	006	

Block No.	Ref. No.	Note	Part No.	Description	Reqd. QTY					Serial No.	Parts catalogue code
					(1)	(2)	GX160K1 (3)	(4)	(5)		
E-11	1	L	28400-ZH8-013YA	STARTER ASSY., RECOIL *R280*..... POWER RED	1	-	-	-	-	----- 8805657	AR, ARC6, BL, HH, HHQ4, HH26, HX, HXE2, HXE8, HXU, HX2 HX26, HX4, KR, KTA, LD, LH, LHB3, LHQ4, LJ, LJC7, LJG LSJ4, LW2, LX, LXU, LX2, LX26, LX4, NJ, NJG, NSJ, PHM, PX PXU, QAB3, QAX2, QA2, QA26, QBC2, QBT6, QCB2, QCL, QD QE, QFE4, QGR2, QGR9, QH, QHE, QHP1, QHQ4, QH26, QI2 QKA4, QMC6, QMC8, QMD6, QME4, QMH, QMX2, QMZ2, QNT QNT4, QNZ, QP, QPU, QSC2, QS2, QWA4, QX, QXC, QXC6, QXC9 QXE, QXE2, QXE4, QXE6, QXE8, QXF2, QXM1, QXS2, QXU, QXW QX2, QX22, QX26, QX4, QX7, RD, RD4, RH, RHA2, RHQ4, RH2 RH26, RMB4, RMD, RMG2, RSK, RSS1, RTB2, RX, RXE, RXE2 RXE4, RXU, RX4, SCJ, SD, SDS, SD16, SD4, SE, SG24, SH SHM, SHQ4, SHRY, SJ, SJC1, SJC5, SJG, SMC7, SMC9, SMJ SMJ1, SMW2, SMX4, SM11, SM12, SM14, ST, STQ, SX, SXE SXE4, SXS4, SXU, SX4, SX7, S1CY, TCS2, TX, TXC9, TXU TX2, TX26, TX4, UXU, VA2, VEBM, VED, VED1, VED2, VED3 VES, VGE4, VG24, VHA7, VHH4, VMS4, VMS7, VMT, VPM4 VPM5, VPM7, VPR4, VPR7, VSD, VSD1, VSD7, VSX, VSX1 VSX3, VS17, VTU1, VX, VXE4, VXE7, VXM, VXU, VXU1, VXW2 VX2, VX4, WDA6, WJP, WKD6, WKT2, WKT4, WKT6, WMBO, WME2 WME4, WMT
					-	(1)	-	-	-	----- 8805657	
					-	-	1	-	-		

NOTE A:PART NO. CHANGE D:NEWLY PROVIDED E:PART NO.DELETION K:REQUIRED NO. CORRECTION L:APPLICATION SERIAL NO. CORRECTION  
T:APPLICATION CORRECTION Z:REMARKS CHANGE

PARTS CATALOGUE NEWS

BOOKNo. : 13ZK8401

Block No.	Ref. No.	Note	Part No.	Description	Reqd. QTY					Serial No.	Parts catalogue code	
					(1)	(2)	GX160K1 (3)	(4)	(5)			
		L	28400-ZH8-013ZA	*R8*..... BRIGHT RED	-	(1)	-	-	-	-----	8805657	
					-	-	-	1	-	-----	-----	BIH, LVSH, QVSH, SIH, VIH, VVSH
		L	28400-ZH8-013ZB	*NH1*..... BLACK	1	-	-	-	-	-----	8805657	EMA2, HX2, LA1, PXU, QCB2, QMC8, QMX2, QWA4, QX, QXC9 QXU, QX2, RH2, SG24, SMX4, SM12, SM14, SSK1, SSX2, TXU TX2, VED, VED1, VED2, VED3, VED5, VED6, VEN2, VG24, VSD VSX, VSX1, VWA2, VXD, VXD1
		L	28400-ZH8-013ZG	*NH105*... MAT BLACK (#15-#20)	1	-	-	-	-	-----	8805657	QWX2, SWX2, SWX4, VSD7, VWA2, VW12, VX4
		L	28400-ZH8-013ZP	*T68*..... TSURUMI BLUE	1	-	-	-	-	-----	8805657	VED2
		L	28400-ZH8-013ZQ	*Y131*..... LIGHTNING YELLOW	1	-	-	-	-	-----	8805657	VED2
		L	28400-ZH8-013ZW	*T80*..... BAKELITE ORANGE	1	-	-	-	-	-----	8805657	VSX, VSX1
		L	28400-ZH8-822ZA	STARTER ASSY., RECOIL (LONG ROPE)								
				*R8*..... BRIGHT RED	-	(1)	-	-	-	-----	8805657	
		L	28400-ZH8-822ZC	*NH1*..... BLACK	1	-	-	-	-	-----	8805657	QSC9
		L	28400-ZH8-822ZD	*R280*..... POWER RED	1	-	-	-	-	-----	8805657	QSC9
			28400-ZH8-013YA	STARTER ASSY., RECOIL								
				*R280*..... POWER RED	-	-	-	1	-	-----	-----	BIS
					-	-	-	-	1			
	2	L	28400-ZH8-D52	STARTER ASSY., RECOIL .....	1	-	-	-	-	-----	8805657	NJC1
	3	L	28410-ZH8-D51	CASE COMP., RECOIL STARTER ...	1	-	-	-	-	-----	8805657	NJC1
		L	28414-ZK8-V71	CASE B, STARTER .....	1	-	-	-	-	-----	8805657	SWG4
	4	L	28410-ZH8-003YA	CASE COMP., RECOIL STARTER								
				*R280*..... POWER RED	1	-	-	-	-	-----	-----	HG12, SNX, SNX1

NOTE A:PART NO. CHANGE D:NEWLY PROVIDED E:PART NO.DELETION K:REQUIRED NO. CORRECTION L:APPLICATION SERIAL NO. CORRECTION  
T:APPLICATION CORRECTION Z:REMARKS CHANGE

PARTS CATALOGUE NEWS

BOOKNo. : 13ZK8401

Block No.	Ref. No.	Note	Part No.	Description	Reqd. QTY					Serial No.	Parts catalogue code	
					(1)	(2)	GX160K1 (3)	(4)	(5)			
					1	-	-	-	-	-----	8805657	AR, ARC6, BL, HH, HHQ4, HH26, HX, HXE2, HXE8, HXU, HX2 HX26, HX4, KR, KTA, LD, LH, LHB3, LHQ4, LJ, LJC7, LJG LSJ4, LW2, LX, LXU, LX2, LX26, LX4, NJ, NJG, NSJ, PHM, PX PXU, QAB3, QAX2, QA2, QA26, QBC2, QBT6, QCB2, QCL, QD QE, QFE4, QGR2, QGR9, QH, QHE, QHP1, QHQ4, QH26, QI2 QKA4, QMC6, QMC8, QMD6, QME4, QMH, QMX2, QMZ2, QNT QNT4, QNZ, QP, QPU, QSC2, QSC9, QS2, QWA4, QX, QXC, QXC6 QXC9, QXE, QXE2, QXE4, QXE6, QXE8, QXF2, QXM1, QXS2 QXU, QXW, QX2, QX22, QX26, QX4, QX7, RD, RD4, RH, RHA2 RHQ4, RH2, RH26, RMB4, RMD, RMG2, RSK, RSS1, RTB2, RX RXE, RXE2, RXE4, RXU, RX4, SCJ, SD, SDS, SD16, SD4, SE SG24, SH, SHM, SHQ4, SHRY, SJ, SJC1, SJC5, SJG, SMC7 SMC9, SMJ, SMJ1, SMW2, SMX4, SM11, SM12, SM14, ST, STQ SX, SXE, SXE4, SXS4, SXU, SX4, SX7, S1CY, TCS2, TX, TXC9 TXU, TX2, TX26, TX4, UXU, VA2, VEBM, VED, VED1, VED2 VED3, VES, VGE4, VG24, VHA7, VHH4, VMS4, VMS7, VMT VPM4, VPM5, VPM7, VPR4, VPR7, VSD, VSD1, VSD7, VSX VSX1, VSX3, VS17, VTU1, VX, VXE4, VXE7, VXM, VXU, VXU1 VXW2, VX2, VX4, WDA6, WJP, WKD6, WKT2, WKT4, WKT6, WMBO WME2, WME4, WMT
					-	(1)	1	-	-	-----	8805657	
		L	28410-ZH8-003ZA	*R8*..... BRIGHT RED	-	(1)	-	-	-	-----	8805657	
					-	-	-	1	1			
		L	28410-ZH8-003ZB	*NH1*..... BLACK	1	-	-	-	-	-----	8805657	EMA2, HX2, LA1, PXU, QCB2, QMC8, QMX2, QSC9, QWA4, QX QXC9, QXU, QX2, RH2, SG24, SMX4, SM12, SM14, SSK1, SSS2 TXU, TX2, VED, VED1, VED2, VED3, VED5, VED6, VEN2, VG24 VSD, VSX, VSX1, VWA2, VXD, VXD1
		L	28410-ZH8-003ZG	*NH105*... MAT BLACK (#15-#20)	1	-	-	-	-	-----	8805657	QWX2, SWX2, SWX4, VSD7, VWA2, VW12, VX4
		L	28410-ZH8-003ZP	*T68*..... TSURUMI BLUE	1	-	-	-	-	-----	8805657	VED2
		L	28410-ZH8-003ZQ	*Y131*..... LIGHTNING YELLOW	1	-	-	-	-	-----	8805657	VED2
		L	28410-ZH8-003ZW	*T80*..... BAKELITE ORANGE	1	-	-	-	-	-----	8805657	VSX, VSX1
		L	28414-ZH8-841ZC	CASE B, STARTER *R280*..... POWER RED	1	-	-	-	-	-----	8805657	STM
5		T	28420-ZH8-013	REEL, RECOIL STARTER (NATURAL)	1	-	-	-	-	-----	-----	HG12, SNX, SNX1

NOTE A:PART NO. CHANGE D:NEWLY PROVIDED E:PART NO.DELETION K:REQUIRED NO. CORRECTION L:APPLICATION SERIAL NO. CORRECTION  
T:APPLICATION CORRECTION Z:REMARKS CHANGE

PARTS CATALOGUE NEWS

BOOKNo. : 13ZK8401

Block No.	Ref. No.	Note	Part No.	Description	Reqd. QTY					Serial No.	Parts catalogue code
					(1)	(2)	GX160K1 (3)	(4)	(5)		
					1	-	-	-	-	----- 8805657	HH, HX, HXE2, HX2, KTA, LA1, LD, LH, LJ, LJG, LW2, LX, LX2 NJ, NJC1, NJG, PX, QAB3, QA2, QBC2, QCL, QD, QE, QGR2, QH QHE, QI2, QNT, QNZ, QS2, QX, QXC, QXC9, QXE, QXE2, QXF2 QXS2, QXW, QX2, QX22, QX7, RD, RH, RH2, RMD, RSK, RX, RXE RXE2, SCJ, SD, SDS, SE, SH, SJ, SJG, SMJ, SMJ1, SMX4 SSK1, ST, STQ, SWX2, SWX4, SX, SXE, SX7, TX, TX2, VEBM VED, VED1, VED2, VED3, VED6, VEN2, VES, VHA7, VMS7 VPM5, VPM7, VPR7, VSD, VSD1, VSD7, VSX, VSX1, VS17, VX VXE7, VXU, VXW2, VX2, WDA6, WJP, WKD6, WKT6, WMT
					-	(1)	-	-	-	----- 8805657	
					-	-	1	1	1		
	6	T	28422-ZH8-013	RATCHET, STARTER .....	2	-	-	-	-	-----	HG12, SNX, SNX1
					2	-	-	-	-	----- 8805657	AR, ARC6, BL, EMA2, HH, HHQ4, HH26, HX, HXE2, HXE8, HXU HX2, HX26, HX4, KR, KTA, LA1, LD, LH, LHB3, LHQ4, LJ LJC7, LJG, LSJ4, LW2, LX, LXU, LX2, LX26, LX4, NJ, NJC1 NJG, NSJ, PHM, PX, PXU, QAB3, QAX2, QA2, QA26, QBC2 QBT6, QCB2, QCL, QD, QE, QFE4, QGR2, QGR9, QH, QHE, QHP1 QHQ4, QH26, QI2, QKA4, QMC6, QMC8, QMD6, QME4, QMH QMX2, QMZ2, QNT, QNT4, QNZ, QP, QPU, QSC2, QSC9, QS2 QWA4, QWX2, QX, QXC, QXC6, QXC9, QXE, QXE2, QXE4, QXE6 QXE8, QXF2, QXM1, QXS2, QXU, QXW, QX2, QX22, QX26, QX4 QX7, RD, RD4, RH, RHA2, RHQ4, RH2, RH26, RMB4, RMD, RMG2 RSK, RSS1, RTB2, RX, RXE, RXE2, RXE4, RXU, RX4, SCJ, SD SDS, SD16, SD4, SE, SG24, SH, SHM, SHQ4, SHRY, SJ, SJC1 SJC5, SJG, SMC7, SMC9, SMJ, SMJ1, SMW2, SMX4, SM11 SM12, SM14, SSK1, SSX2, ST, STQ, SWX2, SWX4, SX, SXE SXE4, SXS4, SXU, SX4, SX7, S1CY, TGS2, TX, TXC9, TXU TX2, TX26, TX4, UXU, VA2, VEBM, VED, VED1, VED2, VED3 VED5, VED6, VEN2, VES, VGE4, VG24, VHA7, VHH4, VMS4 VMS7, VMT, VPM4, VPM5, VPM7, VPR4, VPR7, VSD, VSD1 VSD7, VSX, VSX1, VSX3, VS17, VTU1, VWA2, VW12, VX, VXD VXD1, VXE4, VXE7, VXM, VXU, VXU1, VXW2, VX2, VX4, WDA6 WJP, WKD6, WKT2, WKT4, WKT6, WMBO, WME2, WME4, WMT
					-	(2)	-	-	-	----- 8805657	
					-	-	2	2	2		
	7	T	28433-ZH8-003	GUIDE, RATCHET .....	1	-	-	-	-	-----	HG12, SNX, SNX1

NOTE A:PART NO. CHANGE D:NEWLY PROVIDED E:PART NO.DELETION K:REQUIRED NO. CORRECTION L:APPLICATION SERIAL NO. CORRECTION  
T:APPLICATION CORRECTION Z:REMARKS CHANGE

PARTS CATALOGUE NEWS

BOOKNo. : 13ZK8401

Block No.	Ref. No.	Note	Part No.	Description	Reqd. QTY					Serial No.	Parts catalogue code
					(1)	(2)	GX160K1 (3)	(4)	(5)		
					1	-	-	-	-	----- 8805657	AR, ARC6, BL, EMA2, HH, HHQ4, HH26, HX, HXE2, HXE8, HXU HX2, HX26, HX4, KR, KTA, LA1, LD, LH, LHB3, LHQ4, LJ LJC7, LJG, LJSJ4, LW2, LX, LXU, LX2, LX26, LX4, NJ, NJC1 NJG, NSJ, PHM, PX, PXU, QAB3, QAX2, QA2, QA26, QBC2 QBT6, QCB2, QCL, QD, QE, QFE4, QGR2, QGR9, QH, QHE, QHP1 QHQ4, QH26, QI2, QKA4, QMC6, QMC8, QMD6, QME4, QMH QMX2, QM22, QNT, QNT4, QNZ, QP, QPU, QSC2, QSC9, QS2 QWA4, QWX2, QX, QXC, QXC6, QXC9, QXE, QXE2, QXE4, QXE6 QXE8, QXF2, QXM1, QXS2, QXU, QXW, QX2, QX22, QX26, QX4 QX7, RD, RD4, RH, RHA2, RHQ4, RH2, RH26, RMB4, RMD, RMG2 RSK, RSS1, RTB2, RX, RXE, RXE2, RXE4, RXU, RX4, SCJ, SD SDS, SD16, SD4, SE, SG24, SH, SHM, SHQ4, SHRY, SJ, SJC1 SJC5, SJG, SMC7, SMC9, SMJ, SMJ1, SMW2, SMX4, SM11 SM12, SM14, SSK1, SSX2, ST, STQ, SWX2, SWX4, SX, SXE SXE4, SXS4, SXU, SX4, SX7, S1CY, TCS2, TX, TXC9, TXU TX2, TX26, TX4, UXU, VA2, VEBM, VED, VED1, VED2, VED3 VED5, VED6, VEN2, VES, VGE4, VG24, VHA7, VHH4, VMS4 VMS7, VMT, VPM4, VPM5, VPM7, VPR4, VPR7, VSD, VSD1 VSD7, VSX, VSX1, VSX3, VS17, VTU1, VW2, VW12, VX, VXD VXD1, VXE4, VXE7, VXM, VXU, VXU1, VXX2, VX2, VX4, WDA6 WJP, WKD6, WKT2, WKT4, WKT6, WMBO, WME2, WME4, WMT
					-	(1)	-	-	-	----- 8805657	
					-	-	1	1	1		
	8	L	28441-ZH8-003	SPRING, FRICTION .....	1	-	-	-	-	-----	HG12, SNX, SNX1

NOTE A:PART NO. CHANGE D:NEWLY PROVIDED E:PART NO.DELETION K:REQUIRED NO. CORRECTION L:APPLICATION SERIAL NO. CORRECTION  
T:APPLICATION CORRECTION Z:REMARKS CHANGE

PARTS CATALOGUE NEWS

BOOKNo. : 13ZK8401

Block No.	Ref. No.	Note	Part No.	Description	Reqd. QTY					Serial No.	Parts catalogue code
					(1)	(2)	GX160K1 (3)	(4)	(5)		
					1	-	-	-	-	----- 8805657	AR, ARC6, BL, EMA2, HH, HHQ4, HH26, HX, HXE2, HXE8, HXU HX2, HX26, HX4, KR, KTA, LA1, LD, LH, LHB3, LHQ4, LJ LJC7, LJG, LSJ4, LX, LXU, LX2, LX26, LX4, NJ, NJC1, NJG NSJ, PHM, PX, PXU, QAB3, QAX2, QA2, QA26, QBC2, QBT6 QCB2, QCL, QD, QE, QFE4, QGR2, QGR9, QH, QHE, QHP1, QHQ4 QH26, QI2, QKA4, QMC6, QMC8, QMD6, QME4, QMH, QMX2 QMZ2, QNT, QNT4, QNZ, QP, QPU, QSC2, QSC9, QS2, QWA4 QWX2, QX, QXC, QXC6, QXC9, QXE, QXE2, QXE4, QXE6, QXE8 QXF2, QXM1, QXS2, QXU, QXW, QX2, QX22, QX26, QX4, QX7 RD, RD4, RH, RHA2, RHQ4, RH2, RH26, RMB4, RMD, RMG2, RSK RSS1, RTB2, RX, RXE, RXE2, RXE4, RXU, RX4, SCJ, SD, SDS SD16, SD4, SE, SG24, SH, SHM, SHQ4, SHRY, SJ, SJC1, SJC5 SJG, SMC7, SMC9, SMJ, SMJ1, SMW2, SMX4, SM11, SM12 SM14, SSK1, SSS2, ST, STQ, SWX2, SWX4, SX, SXE, SXE4 SXS4, SXU, SX4, SX7, S1CY, TCS2, TX, TXC9, TXU, TX2 TX26, TX4, UXU, VA2, VEBM, VED, VED1, VED2, VED3, VED5 VED6, VEN2, VES, VGE4, VG24, VHA7, VHH4, VMS4, VMS7 VMT, VPM4, VPM5, VPM7, VPR4, VPR7, VSD, VSD1, VSD7, VSX VSX1, VSX3, VS17, VTU1, VWA2, VW12, VX, VXD, VXD1, VXE4 VXE7, VXM, VXU, VXU1, VXW2, VX2, VX4, WDA6, WKD6, WKT2 WKT4, WKT6, WMBO, WME2, WME4
					1	-	-	-	-	----- 8805657	LW2, WJP, WMT
					-	(1)	1	-	-	----- 8805657	
					-	-	-	1	1		
	9	L	28442-ZH8-003	SPRING, RECOIL STARTER .....	1	-	-	-	-	-----	HG12, SNX, SNX1

NOTE A:PART NO. CHANGE D:NEWLY PROVIDED E:PART NO.DELETION K:REQUIRED NO. CORRECTION L:APPLICATION SERIAL NO. CORRECTION  
T:APPLICATION CORRECTION Z:REMARKS CHANGE

PARTS CATALOGUE NEWS

BOOKNo. : 13ZK8401

Block No.	Ref. No.	Note	Part No.	Description	Reqd. QTY					Serial No.	Parts catalogue code
					(1)	(2)	GX160K1 (3)	(4)	(5)		
					1	-	-	-	-	----- 8805657	AR, ARC6, BL, EMA2, HH, HHQ4, HH26, HX, HXE2, HXE8, HXU HX2, HX26, HX4, KR, KTA, LA1, LD, LH, LHB3, LHQ4, LJ LJC7, LJG, LSJ4, LW2, LX, LXU, LX2, LX26, LX4, NJ, NJC1 NJG, NSJ, PHM, PX, PXU, QAB3, QAX2, QA2, QA26, QBC2 QBT6, QCB2, QCL, QD, QE, QFE4, QGR2, QGR9, QH, QHE, QHP1 QHQ4, QH26, QI2, QKA4, QMC6, QMC8, QMD6, QME4, QMH QMX2, QM22, QNT, QNT4, QNZ, QP, QPU, QSC2, QSC9, QS2 QWA4, QWX2, QX, QXC, QXC6, QXC9, QXE, QXE2, QXE4, QXE6 QXE8, QXF2, QXM1, QXS2, QXU, QXW, QX2, QX22, QX26, QX4 QX7, RD, RD4, RH, RHA2, RHQ4, RH2, RH26, RMB4, RMD, RMG2 RSK, RSS1, RTB2, RX, RXE, RXE2, RXE4, RXU, RX4, SCJ, SD SDS, SD16, SD4, SE, SG24, SH, SHM, SHQ4, SHRY, SJ, SJC1 SJC5, SJG, SMC7, SMC9, SMJ, SMJ1, SMW2, SMX4, SM11 SM12, SM14, SSK1, SSX2, ST, STQ, SWX2, SWX4, SX, SXE SXE4, SXS4, SXU, SX4, SX7, S1CY, TGS2, TX, TXC9, TXU TX2, TX26, TX4, UXU, VA2, VEBM, VED, VED1, VED2, VED3 VED5, VED6, VEN2, VES, VGE4, VG24, VHA7, VHH4, VMS4 VMS7, VMT, VPM4, VPM5, VPM7, VPR4, VPR7, VSD, VSD1 VSD7, VSX, VSX1, VSX3, VS17, VTU1, VW2, VW12, VX, VXD VXD1, VXE4, VXE7, VXM, VXU, VXU1, VXX2, VX2, VX4, WDA6 WJP, WKD6, WKT2, WKT4, WKT6, WMBO, WME2, WME4, WMT
					-	(1)	1	-	-	----- 8805657	
					-	-	-	1	1		
10	L		28443-ZH8-003	SPRING, RETURN .....	2	-	-	-	-	-----	HG12, SNX, SNX1

NOTE A:PART NO. CHANGE D:NEWLY PROVIDED E:PART NO.DELETION K:REQUIRED NO. CORRECTION L:APPLICATION SERIAL NO. CORRECTION  
T:APPLICATION CORRECTION Z:REMARKS CHANGE

PARTS CATALOGUE NEWS

BOOKNo. : 13ZK8401

Block No.	Ref. No.	Note	Part No.	Description	Reqd. QTY					Serial No.	Parts catalogue code
					(1)	(2)	GX160K1 (3)	(4)	(5)		
					2	-	-	-	-	----- 8805657	AR, ARC6, BL, EMA2, HH, HHQ4, HH26, HX, HXE2, HXE8, HXU HX2, HX26, HX4, KR, KTA, LA1, LD, LH, LHB3, LHQ4, LJ LJC7, LJG, LSJ4, LW2, LX, LXU, LX2, LX26, LX4, NJ, NJC1 NJG, NSJ, PHM, PX, PXU, QAB3, QAX2, QA2, QA26, QBC2 QBT6, QCB2, QCL, QD, QE, QFE4, QGR2, QGR9, QH, QHE, QHP1 QHQ4, QH26, QI2, QKA4, QMC6, QMC8, QMD6, QME4, QMH QMX2, QMZ2, QNT, QNT4, QNZ, QP, QPU, QSC2, QSC9, QS2 QWA4, QWX2, QX, QXC, QXC6, QXC9, QXE, QXE2, QXE4, QXE6 QXE8, QXF2, QXM1, QXS2, QXU, QXW, QX2, QX22, QX26, QX4 QX7, RD, RD4, RH, RHA2, RHQ4, RH2, RH26, RMB4, RMD, RMG2 RSK, RSS1, RTB2, RX, RXE, RXE2, RXE4, RXU, RX4, SCJ, SD SDS, SD16, SD4, SE, SG24, SH, SHM, SHQ4, SHRY, SJ, SJC1 SJC5, SJG, SMC7, SMC9, SMJ, SMJ1, SMW2, SMX4, SM11 SM12, SM14, SSK1, SSX2, ST, STQ, SWX2, SWX4, SX, SXE SXE4, SXS4, SXU, SX4, SX7, S1CY, TCS2, TX, TXC9, TXU TX2, TX26, TX4, UXU, VA2, VEBM, VED, VED1, VED2, VED3 VED5, VED6, VEN2, VES, VGE4, VG24, VHA7, VHH4, VMS4 VMS7, VMT, VPM4, VPM5, VPM7, VPR4, VPR7, VSD, VSD1 VSD7, VSX, VSX1, VSX3, VS17, VTU1, VWA2, VW12, VX, VXD VXD1, VXE4, VXE7, VXM, VXU, VXU1, VXW2, VX2, VX4, WDA6 WJP, WKD6, WKT2, WKT4, WKT6, WMBO, WME2, WME4, WMT
					-	(2)	2	-	-	----- 8805657	
					-	-	-	2	2		
	11	L	28461-ZH8-003	GRIP, STARTER .....	1	-	1	-	-	----- 8805657	AR, ARC6, BL, EMA2, HHQ4, HH26, HXE2, HXE8, HXU, HX26 HX4, KR, LHB3, LHQ4, LJC7, LSJ4, LW2, LXU, LX26, LX4 NSJ, PHM, PXU, QAX2, QA26, QBC2, QBT6, QCB2, QFE4, QGR9 QHP1, QHQ4, QH26, QKA4, QMC6, QMC8, QMD6, QME4, QMH QMX2, QMZ2, QNT4, QP, QPU, QSC2, QSC9, QS2, QWA4, QWX2 QXC6, QXE4, QXE6, QXE8, QXM1, QXU, QX26, QX4, QX7, RD4 RHA2, RHQ4, RH26, RMB4, RMG2, RSS1, RTB2, RXE4, RXU RX4, SD16, SD4, SG24, SHM, SHQ4, SHRY, SJC1, SJC5, SMC7 SMC9, SMW2, SM11, SM12, SM14, SSX2, SXE4, SXP1, SXS4 SXU, SX4, SX7, S1CY, TCS2, TXC9, TXU, TX26, TX4, UXU VA2, VED5, VEN2, VES, VGE4, VG24, VHA7, VHH4, VMS4 VMS7, VMT, VPM4, VPM5, VPM7, VPR4, VPR7, VSD7, VSX3 VS17, VTU1, VWA2, VW12, VXD, VXD1, VXE4, VXE7, VXM VXU1, VX4, WJP, WKT2, WKT4, WKT6, WMBO, WME2, WME4, WMT

NOTE A:PART NO. CHANGE D:NEWLY PROVIDED E:PART NO.DELETION K:REQUIRED NO. CORRECTION L:APPLICATION SERIAL NO. CORRECTION  
T:APPLICATION CORRECTION Z:REMARKS CHANGE



PARTS CATALOGUE NEWS

BOOKNo. : 13ZK8401

Block No.	Ref. No.	Note	Part No.	Description	Reqd. QTY					Serial No.	Parts catalogue code	
					(1)	(2)	GX160K1 (3)	(4)	(5)			
					1	-	1	-	-	-----	8805657	HH, HX, HX2, KTA, LA1, LD, LH, LJ, LJG, LX, LX2, NJ, NJC1 NJG, PX, QAB3, QA2, QCL, QD, QE, QGR2, QH, QHE, QI2, QNT QNZ, QX, QXC, QXC9, QXE, QXE2, QXF2, QXS2, QXW, QX2 QX22, RD, RH, RH2, RMD, RSK, RX, RXE, RXE2, SCJ, SD, SDS SE, SH, SJ, SJG, SMJ, SMJ1, SMX4, SSK1, ST, STQ, SWX2 SWX4, SX, SXE, TX, TX2, VEBM, VED, VED1, VED2, VED3 VED6, VSD, VSD1, VSX, VSX1, VX, VXP, VXU, VXW2, VX2 WDA6, WKD6
					1	-	-	-	-	-----	-----	HG12, SNX, SNX1
					-	(1)	-	-	-	-----	8805657	
					-	-	-	1	1			
		12	L	28462-ZH8-003	ROPE, RECOIL STARTER .....	1	-	-	-	-----	8805657	AR, ARC6, BL, EMA2, HH, HHQ4, HH26, HX, HXE2, HXE8, HXU HX2, HX26, HX4, KR, KTA, LA1, LD, LH, LHB3, LHQ4, LJ LJC7, LJG, LSJ4, LW2, LX, LXU, LX2, LX26, LX4, NJ, NJC1 NJG, NSJ, PHM, PX, PXU, QAB3, QAX2, QA2, QA26, QBC2 QBT6, QCB2, QCL, QD, QE, QFE4, QGR2, QGR9, QH, QHE, QHP1 QHQ4, QH26, QI2, QKA4, QMC6, QMC8, QMD6, QME4, QMH QMX2, QMZ2, QNT, QNT4, QNZ, QP, QPU, QSC2, QS2, QWA4 QWX2, QX, QXC, QXC6, QXC9, QXE, QXE2, QXE4, QXE6, QXE8 QXF2, QXM1, QXS2, QXU, QXW, QX2, QX22, QX26, QX4, QX7 RD, RD4, RH, RHA2, RHQ4, RH2, RH26, RMB4, RMD, RMG2, RSK RSS1, RTB2, RX, RXE, RXE2, RXE4, RXU, RX4, SCJ, SD, SDS SD16, SD4, SE, SG24, SH, SHM, SHQ4, SHRY, SJ, SJC1, SJC5 SJG, SMC7, SMC9, SMJ, SMJ1, SMW2, SMX4, SM11, SM12 SM14, SSK1, SSX2, ST, STQ, SWX2, SWX4, SX, SXE, SXE4 SXS4, SXU, SX4, SX7, S1CY, TCS2, TX, TXC9, TXU, TX2 TX26, TX4, UXU, VA2, VEBM, VED, VED1, VED2, VED3, VED5 VED6, VEN2, VES, VGE4, VG24, VHA7, VHH4, VMS4, VMS7 VMT, VPM4, VPM5, VPM7, VPR4, VPR7, VSD, VSD1, VSD7, VSX VSX1, VSX3, VS17, VTU1, VWA2, VW12, VX, VXD, VXD1, VXE4 VXE7, VXM, VXU, VXU1, VXW2, VX2, VX4, WDA6, WJP, WKD6 WKT2, WKT4, WKT6, WMBO, WME2, WME4, WMT
					-	(1)	1	-	-	-----	8805657	
					-	-	-	1	1			
			L	28462-ZH8-821	ROPE, RECOIL STARTER (LONG) ..	1	-	-	-	-----	8805657	QSC9
					-	(1)	-	-	-	-----	8805657	
		13	L	90003-ZH8-003	SCREW, SETTING .....	1	-	-	-	-----	-----	HG12, SNX, SNX1

NOTE A:PART NO. CHANGE D:NEWLY PROVIDED E:PART NO.DELETION K:REQUIRED NO. CORRECTION L:APPLICATION SERIAL NO. CORRECTION  
T:APPLICATION CORRECTION Z:REMARKS CHANGE

PARTS CATALOGUE NEWS

BOOKNo. : 13ZK8401

Block No.	Ref. No.	Note	Part No.	Description	Reqd. QTY					Serial No.	Parts catalogue code
					(1)	(2)	GX160K1 (3)	(4)	(5)		
					1	-	-	-	-	----- 8805657	AR, ARC6, BL, EMA2, HH, HHQ4, HH26, HX, HXE2, HXE8, HXU HX2, HX26, HX4, KR, KTA, LA1, LD, LH, LHB3, LHQ4, LJ LJC7, LJG, LSJ4, LW2, LX, LXU, LX2, LX26, LX4, NJ, NJC1 NJG, NSJ, PHM, PX, PXU, QAB3, QAX2, QA2, QA26, QBC2 QBT6, QCB2, QCL, QD, QE, QFE4, QGR2, QGR9, QH, QHE, QHP1 QHQ4, QH26, QI2, QKA4, QMC6, QMC8, QMD6, QME4, QMH QMX2, QMZ2, QNT, QNT4, QNZ, QP, QPU, QSC2, QSC9, QS2 QWA4, QWX2, QX, QXC, QXC6, QXC9, QXE, QXE2, QXE4, QXE6 QXE8, QXF2, QXM1, QXS2, QXU, QXW, QX2, QX22, QX26, QX4 QX7, RD, RD4, RH, RHA2, RHQ4, RH2, RH26, RMB4, RMD, RMG2 RSK, RSS1, RTB2, RX, RXE, RXE2, RXE4, RXU, RX4, SCJ, SD SDS, SD16, SD4, SE, SG24, SH, SHM, SHQ4, SHRY, SJ, SJC1 SJC5, SJG, SMC7, SMC9, SMJ, SMJ1, SMW2, SMX4, SM11 SM12, SM14, SSK1, SSX2, ST, STQ, SWX2, SWX4, SX, SXE SXE4, SXS4, SXU, SX4, SX7, S1CY, TCS2, TX, TXC9, TXU TX2, TX26, TX4, UXU, VA2, VEBM, VED, VED1, VED2, VED3 VED5, VED6, VEN2, VES, VGE4, VG24, VHA7, VHH4, VMS4 VMS7, VMT, VPM4, VPM5, VPM7, VPR4, VPR7, VSD, VSD1 VSD7, VSX, VSX1, VSX3, VS17, VTU1, VWA2, VW12, VX, VXD VXD1, VXE4, VXE7, VXM, VXU, VXU1, VXW2, VX2, VX4, WDA6 WJP, WKD6, WKT2, WKT4, WKT6, WMBO, WME2, WME4, WMT
					-	(1)	-	-	-	----- 8805657	
					-	-	1	1	1		
	14	L	90008-ZE2-003	BOLT, FLANGE, 6X10 .....	3	-	3	-	-	----- 8805657	AR, ARC6, BL, EMA2, HG12, HH, HHQ4, HH26, HX, HXE2, HXE8 HXU, HX2, HX26, HX4, KR, KTA, LA1, LD, LH, LHB3, LHQ4, LJ LJC7, LJG, LSJ4, LW2, LX, LXU, LX2, LX26, LX4, NJ, NJC1 NJG, NSJ, PHM, PX, PXU, QAB3, QAX2, QA2, QA26, QBC2 QBT6, QCB2, QCL, QD, QE, QFE4, QGR2, QGR9, QH, QHE, QHP1 QHQ4, QH26, QI2, QKA4, QMC6, QMC8, QMD6, QME4, QMH QMX2, QMZ2, QNT, QNT4, QNZ, QP, QPU, QSC2, QSC9, QS2 QWA4, QWX2, QX, QXC, QXC6, QXC9, QXE, QXE2, QXE4, QXE6 QXE8, QXF2, QXM1, QXS2, QXU, QXW, QX2, QX22, QX26, QX4 QX7, RD, RD4, RH, RHA2, RHQ4, RH2, RH26, RMB4, RMD, RMG2 RSK, RSS1, RTB2, RX, RXE, RXE2, RXE4, RXU, RX4, SCJ, SD SDS, SD16, SD4, SE, SG24, SH, SHM, SHQ4, SHRY, SJ, SJC1 SJC5, SJG, SMC7, SMC9, SMJ, SMJ1, SMW2, SMX4, SM11 SM12, SM14, SSK1, SSX2, ST, STM, STQ, SWG4, SWX2, SWX4 SX, SXE, SXE4, SXS4, SXU, SX4, SX7, S1CY, TCS2, TX, TXC9 TXU, TX2, TX26, TX4, UXU, VA2, VEBM, VED, VED1, VED2 VED3, VED5, VED6, VEN2, VES, VGE4, VG24, VHA7, VHH4 VMS4, VMS7, VMT, VPM4, VPM5, VPM7, VPR4, VPR7, VSD VSD1, VSD7, VS17, VTU1, VWA2, VW12, VX, VXD, VXD1, VXE4 VXE7, VXM, VXP, VXU, VXU1, VXW2, VX2, VX4, WDA6, WJP WKD6, WKT2, WKT4, WKT6, WMBO, WME2, WME4, WMT

NOTE A:PART NO. CHANGE D:NEWLY PROVIDED E:PART NO.DELETION K:REQUIRED NO. CORRECTION L:APPLICATION SERIAL NO. CORRECTION  
T:APPLICATION CORRECTION Z:REMARKS CHANGE

PARTS CATALOGUE NEWS

BOOKNo. : 13ZK8401

Block No.	Ref. No.	Note	Part No.	Description	Reqd. QTY					Serial No.	Parts catalogue code
					(1)	(2)	(3)	(4)	(5)		
					3	-	-	-	-	-----	SNX, SNX1
					-	(3)	-	-	-	-----	8805657
					-	-	-	3	3		

E-11-3 RECOIL STARTER (4)

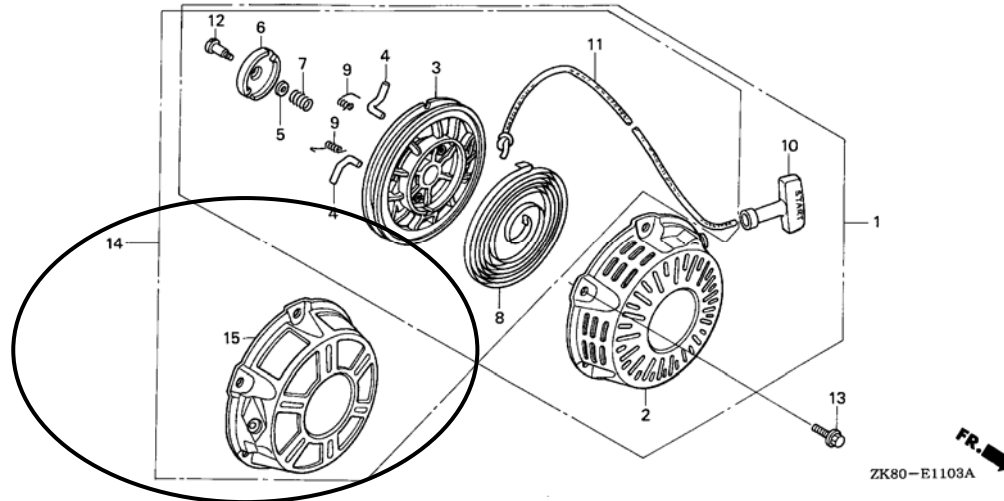

E-11-3	1	T	28400-ZH8-023YA	STARTER ASSY., RECOIL *R280*.....POWER RED	1	-	-	-	-	-----	QH2, VTH4
--------	---	---	-----------------	---	---	---	---	---	---	-------	-----------

NOTE A:PART NO. CHANGE D:NEWLY PROVIDED E:PART NO.DELETION K:REQUIRED NO. CORRECTION L:APPLICATION SERIAL NO. CORRECTION  
T:APPLICATION CORRECTION Z:REMARKS CHANGE

PARTS CATALOGUE NEWS

BOOKNo. : 13ZK8401

Block No.	Ref. No.	Note	Part No.	Description	Reqd. QTY					Serial No.	Parts catalogue code	
					(1)	(2)	GX160K1 (3)	(4)	(5)			
					1	-	-	-	-	8805658	-----	AR, ARC6, BL, HH, HHQ4, HH26, HX, HXE2, HXE8, HXU, HX2 HX26, HX4, KR, KTA, LD, LH, LHB3, LHQ4, LJ, LJG7, LJG LSJ4, LW2, LX, LXU, LX2, LX26, LX4, NJ, NJG, NSJ, PHM, PX PXU, QAB3, QAX2, QA2, QA26, QBC2, QBT6, QCB2, QCL, QD QE, QFE4, QGR2, QGR9, QH, QHE, QHP1, QHQ4, QH26, Q12 QKA4, QMC6, QMC8, QMD6, QME4, QMH, QMX2, QMZ2, QNT QNT4, QNZ, QP, QPU, QSC2, QS2, QWA4, QX, QXC, QXC6, QXC9 QXE, QXE2, QXE4, QXE6, QXE8, QXF2, QXM1, QXS2, QXU, QXW QX2, QX22, QX26, QX4, QX7, RD, RD4, RH, RHA2, RHQ4, RH2 RH26, RMB4, RMD, RMG2, RSK, RSS1, RTB2, RX, RXE, RXE2 RXE4, RXU, RX4, SCJ, SD, SDS, SD16, SD4, SE, SG24, SH SHM, SHQ4, SHRY, SJ, SJC1, SJC5, SJG, SMC7, SMC9, SMJ SMJ1, SMW2, SMX4, SM11, SM12, SM14, ST, STQ, SX, SXE SXE4, SXS4, SXU, SX4, SX7, S1CY, TCS2, TX, TXC9, TXU TX2, TX26, TX4, UXU, VA2, VEBM, VED, VED1, VED2, VED3 VES, VGE4, VG24, VHA7, VHH4, VMS4, VMS7, VMT, VPM4 VPM5, VPM7, VPR4, VPR7, VSD, VSD1, VSD7, VSX, VSX1 VSX3, VS17, VTU1, VX, VXE4, VXE7, VXM, VXU, VXU1, VXW2 VX2, VX4, WDA6, WJP, WKD6, WKT2, WKT4, WKT6, WMB0, WME2 WME4, WMT
					-	(1)	-	-	-	8805658		
		D	28400-ZH8-023ZB	*NH1*.....BLACK	1	-	-	-	-	8805658	-----	EMA2, HX2, LA1, PXU, QCB2, QMC8, QMX2, QWA4, QX, QXC9 QXU, QX2, RH2, SG24, SMX4, SM12, SM14, SSK1, SSS2, TXU TX2, VED, VED1, VED2, VED3, VED5, VED6, VEN2, VG24, VSD VSX, VSX1, VWA2, VXD, VXD1
		D	28400-ZH8-023ZG	*NH105*... MAT BLACK (#15-#20)	1	-	-	-	-	8805658	-----	QWX2, SWX2, SWX4, VSD7, VWA2, VW12, VX4
		D	28400-ZH8-023ZP	*T68*.....TSURUMI BLUE	1	-	-	-	-	8805658	-----	VED2
		D	28400-ZH8-023ZQ	*Y131*.....LIGHTNING YELLOW	1	-	-	-	-	8805658	-----	VED2
		D	28400-ZH8-023ZW	*T80*.....BAKELITE ORANGE	1	-	-	-	-	8805658	-----	VSX, VSX1
		D	28400-ZH8-823ZC	STARTER ASSY., RECOIL (LONG ROPE) *NH1*.....BLACK	1	-	-	-	-	8805658	-----	QSC9
		D	28400-ZH8-823ZD	*R280*.....POWER RED	1	-	-	-	-	8805658	-----	QSC9
					-	(1)	-	-	-	8805658		
	2	T	28410-ZH8-003YA	CASE COMP., RECOIL STARTER *R280*.....POWER RED	1	-	-	-	-	-----	-----	QH2, VTH4

NOTE A:PART NO. CHANGE D:NEWLY PROVIDED E:PART NO.DELETION K:REQUIRED NO. CORRECTION L:APPLICATION SERIAL NO. CORRECTION  
T:APPLICATION CORRECTION Z:REMARKS CHANGE

PARTS CATALOGUE NEWS

BOOKNo. : 13ZK8401

Block No.	Ref. No.	Note	Part No.	Description	Reqd. QTY					Serial No.	Parts catalogue code	
					(1)	(2)	GX160K1 (3)	(4)	(5)			
					1	-	-	-	-	8805658	-----	AR, ARC6, BL, HH, HHQ4, HH26, HX, HXE2, HXE8, HXU, HX2 HX26, HX4, KR, KTA, LD, LH, LHB3, LHQ4, LJ, LJC7, LJG LSJ4, LW2, LX, LXU, LX2, LX26, LX4, NJ, NJG, NSJ, PHM, PX PXU, QAB3, QAX2, QA2, QA26, QBC2, QBT6, QCB2, QCL, QD QE, QFE4, QGR2, QGR9, QH, QHE, QHP1, QHQ4, QH26, QI2 QKA4, QMC6, QMC8, QMD6, QME4, QMH, QMX2, QMZ2, QNT QNT4, QNZ, QP, QPU, QSC2, QSC9, QS2, QWA4, QX, QXC, QXC6 QXC9, QXE, QXE2, QXE4, QXE6, QXE8, QXF2, QXM1, QXS2 QXU, QXW, QX2, QX22, QX26, QX4, QX7, RD, RD4, RH, RHA2 RHQ4, RH2, RH26, RMB4, RMD, RMG2, RSK, RSS1, RTB2, RX RXE, RXE2, RXE4, RXU, RX4, SCJ, SD, SDS, SD16, SD4, SE SG24, SH, SHM, SHQ4, SHRY, SJ, SJC1, SJC5, SJG, SMC7 SMC9, SMJ, SMJ1, SMW2, SMX4, SM11, SM12, SM14, ST, STQ SX, SXE, SXE4, SXS4, SXU, SX4, SX7, S1CY, TCS2, TX, TXC9 TXU, TX2, TX26, TX4, UXU, VA2, VEBM, VED, VED1, VED2 VED3, VES, VGE4, VG24, VHA7, VHH4, VMS4, VMS7, VMT VPM4, VPM5, VPM7, VPR4, VPR7, VSD, VSD1, VSD7, VSX VSX1, VSX3, VS17, VTU1, VX, VXE4, VXE7, VXM, VXU, VXU1 VXW2, VX2, VX4, WDA6, WJP, WKD6, WKT2, WKT4, WKT6, WMBO WME2, WME4, WMT
					-	(1)	-	-	-	8805658		
		D	28410-ZH8-003ZB	*NH1*.....BLACK	1	-	-	-	-	8805658	-----	QSC9
		D	28410-ZH8-003ZG	*NH105*... MAT BLACK (#15-#20)	1	-	-	-	-	8805658	-----	QWX2, SWX2, SWX4, VSD7, VWA2, VW12, VX4
		D	28410-ZH8-003ZP	*T68*.....TSURUMI BLUE	1	-	-	-	-	8805658	-----	VED2
		D	28410-ZH8-003ZQ	*Y131*.....LIGHTNING YELLOW	1	-	-	-	-	8805658	-----	VED2
		D	28410-ZH8-003ZW	*T80*.....BAKELITE ORANGE	1	-	-	-	-	8805658	-----	VSX, VSX1
	3	D	28421-ZH8-801	REEL, RECOIL STARTER .....	1	-	-	-	-	-----	-----	QH2, VTH4

NOTE A:PART NO. CHANGE D:NEWLY PROVIDED E:PART NO.DELETION K:REQUIRED NO. CORRECTION L:APPLICATION SERIAL NO. CORRECTION  
T:APPLICATION CORRECTION Z:REMARKS CHANGE

PARTS CATALOGUE NEWS

BOOKNo. : 13ZK8401

Block No.	Ref. No.	Note	Part No.	Description	Reqd. QTY					Serial No.	Parts catalogue code	
					(1)	(2)	GX160K1 (3)	(4)	(5)			
					1	-	-	-	-	8805658 -----	AR, ARC6, BL, EMA2, HH, HHQ4, HH26, HX, HXE2, HXE8, HXU HX2, HX26, HX4, KR, KTA, LA1, LD, LH, LHB3, LHQ4, LJ LJC7, LJG, LJSJ4, LW2, LX, LXU, LX2, LX26, LX4, NJ, NJC1 NJG, NSJ, PHM, PX, PXU, QAB3, QAX2, QA2, QA26, QBC2 QBT6, QCB2, QCL, QD, QE, QFE4, QGR2, QGR9, QH, QHE, QHP1 QH04, QH26, QI2, QKA4, QMC6, QMC8, QMD6, QME4, QMH QMX2, QM22, QNT, QNT4, QNZ, QP, QPU, QSC2, QSC9, QS2 QWA4, QWX2, QX, QXC, QXC6, QXC9, QXE, QXE2, QXE4, QXE6 QXE8, QXF2, QXM1, QXS2, QXU, QXW, QX2, QX22, QX26, QX4 QX7, RD, RD4, RH, RHA2, RHQ4, RH2, RH26, RMB4, RMD, RMG2 RSK, RSS1, RTB2, RX, RXE, RXE2, RXE4, RXU, RX4, SCJ, SD SDS, SD16, SD4, SE, SG24, SH, SHM, SHQ4, SHRY, SJ, SJC1 SJC5, SJG, SMC7, SMC9, SMJ, SMJ1, SMW2, SMX4, SM11 SM12, SM14, SSK1, SSX2, ST, STQ, SWX2, SWX4, SX, SXE SXE4, SXS4, SXU, SX4, SX7, S1CY, TCS2, TX, TXC9, TXU TX2, TX26, TX4, UXU, VA2, VEBM, VED, VED1, VED2, VED3 VED5, VED6, VEN2, VES, VGE4, VG24, VHA7, VHH4, VMS4 VMS7, VMT, VPM4, VPM5, VPM7, VPR4, VPR7, VSD, VSD1 VSD7, VSX, VSX1, VSX3, VS17, VTU1, VW2, VW12, VX, VXD VXD1, VXE4, VXE7, VXM, VXU, VXU1, VXW2, VX2, VX4, WDA6 WJP, WKD6, WKT2, WKT4, WKT6, WMBO, WME2, WME4, WMT	
					-	(1)	-	-	-	8805658		
		E	28421-ZH8-801	*PARTS NO. DELETION								
	4	T	28422-ZH8-801	RATCHET, STARTER .....	2	-	-	-	-	-----	-----	QH2, VTH4

NOTE A:PART NO. CHANGE D:NEWLY PROVIDED E:PART NO.DELETION K:REQUIRED NO. CORRECTION L:APPLICATION SERIAL NO. CORRECTION  
T:APPLICATION CORRECTION Z:REMARKS CHANGE

PARTS CATALOGUE NEWS

BOOKNo. : 13ZK8401

Block No.	Ref. No.	Note	Part No.	Description	Reqd. QTY					Serial No.	Parts catalogue code	
					(1)	(2)	GX160K1 (3)	(4)	(5)			
					2	-	-	-	-	8805658	-----	AR, ARC6, BL, EMA2, HH, HHQ4, HH26, HX, HXE2, HXE8, HXU HX2, HX26, HX4, KR, KTA, LA1, LD, LH, LHB3, LHQ4, LJ LJC7, LJG, LSJ4, LW2, LX, LXU, LX2, LX26, LX4, NJ, NJC1 NJG, NSJ, PHM, PX, PXU, QAB3, QAX2, QA2, QA26, QBC2 QBT6, QCB2, QCL, QD, QE, QFE4, QGR2, QGR9, QH, QHE, QHP1 QHQ4, QH26, QI2, QKA4, QMC6, QMC8, QMD6, QME4, QMH QMX2, QMZ2, QNT, QNT4, QNZ, QP, QPU, QSC2, QSC9, QS2 QWA4, QWX2, QX, QXC, QXC6, QXC9, QXE, QXE2, QXE4, QXE6 QXE8, QXF2, QXM1, QXS2, QXU, QXW, QX2, QX22, QX26, QX4 QX7, RD, RD4, RH, RHA2, RHQ4, RH2, RH26, RMB4, RMD, RMG2 RSK, RSS1, RTB2, RX, RXE, RXE2, RXE4, RXU, RX4, SCJ, SD SDS, SD16, SD4, SE, SG24, SH, SHM, SHQ4, SHRY, SJ, SJC1 SJC5, SJG, SMC7, SMC9, SMJ, SMJ1, SMW2, SMX4, SM11 SM12, SM14, SSK1, SSX2, ST, STQ, SWX2, SWX4, SX, SXE SXE4, SXS4, SXU, SX4, SX7, S1CY, TGS2, TX, TXC9, TXU TX2, TX26, TX4, UXU, VA2, VEBM, VED, VED1, VED2, VED3 VED5, VED6, VEN2, VES, VGE4, VG24, VHA7, VHH4, VMS4 VMS7, VMT, VPM4, VPM5, VPM7, VPR4, VPR7, VSD, VSD1 VSD7, VSX, VSX1, VSX3, VS17, VTU1, VWA2, VW12, VX, VXD VXD1, VXE4, VXE7, VXM, VXU, VXU1, VXW2, VX2, VX4, WDA6 WJP, WKD6, WKT2, WKT4, WKT6, WMBO, WME2, WME4, WMT
					-	(2)	-	-	-	8805658		
	5	T	28431-ZH8-801	PLATE, FRICTION .....	1	-	-	-	-	-----	-----	QH2, VTH4
					1	-	-	-	-	8805658	-----	AR, ARC6, BL, EMA2, HH, HHQ4, HH26, HX, HXE2, HXE8, HXU HX2, HX26, HX4, KR, KTA, LA1, LD, LH, LHB3, LHQ4, LJ LJC7, LJG, LSJ4, LW2, LX, LXU, LX2, LX26, LX4, NJ, NJC1 NJG, NSJ, PHM, PX, PXU, QAB3, QAX2, QA2, QA26, QBC2 QBT6, QCB2, QCL, QD, QE, QFE4, QGR2, QGR9, QH, QHE, QHP1 QHQ4, QH26, QI2, QKA4, QMC6, QMC8, QMD6, QME4, QMH QMX2, QMZ2, QNT, QNT4, QNZ, QP, QPU, QSC2, QSC9, QS2 QWA4, QWX2, QX, QXC, QXC6, QXC9, QXE, QXE2, QXE4, QXE6 QXE8, QXF2, QXM1, QXS2, QXU, QXW, QX2, QX22, QX26, QX4 QX7, RD, RD4, RH, RHA2, RHQ4, RH2, RH26, RMB4, RMD, RMG2 RSK, RSS1, RTB2, RX, RXE, RXE2, RXE4, RXU, RX4, SCJ, SD SDS, SD16, SD4, SE, SG24, SH, SHM, SHQ4, SHRY, SJ, SJC1 SJC5, SJG, SMC7, SMC9, SMJ, SMJ1, SMW2, SMX4, SM11 SM12, SM14, SSK1, SSX2, ST, STQ, SWX2, SWX4, SX, SXE SXE4, SXS4, SXU, SX4, SX7, S1CY, TGS2, TX, TXC9, TXU TX2, TX26, TX4, UXU, VA2, VEBM, VED, VED1, VED2, VED3 VED5, VED6, VEN2, VES, VGE4, VG24, VHA7, VHH4, VMS4 VMS7, VMT, VPM4, VPM5, VPM7, VPR4, VPR7, VSD, VSD1 VSD7, VSX, VSX1, VSX3, VS17, VTU1, VWA2, VW12, VX, VXD VXD1, VXE4, VXE7, VXM, VXU, VXU1, VXW2, VX2, VX4, WDA6 WJP, WKD6, WKT2, WKT4, WKT6, WMBO, WME2, WME4, WMT

NOTE A:PART NO. CHANGE D:NEWLY PROVIDED E:PART NO.DELETION K:REQUIRED NO. CORRECTION L:APPLICATION SERIAL NO. CORRECTION  
T:APPLICATION CORRECTION Z:REMARKS CHANGE

PARTS CATALOGUE NEWS

BOOKNo. : 13ZK8401

Block No.	Ref. No.	Note	Part No.	Description	Reqd. QTY					Serial No.	Parts catalogue code	
					(1)	(2)	GX160K1 (3)	(4)	(5)			
					-	(1)	-	-	-	8805658		
	6	T	28433-ZH8-801	GUIDE, RATCHET .....	1	-	-	-	-	-----	-----	QH2, VTH4
					1	-	-	-	-	8805658	-----	AR, ARC6, BL, EMA2, HH, HHQ4, HH26, HX, HXE2, HXE8, HXU HX2, HX26, HX4, KR, KTA, LA1, LD, LH, LHB3, LHQ4, LJ LJC7, LJG, LJSJ4, LW2, LX, LXU, LX2, LX26, LX4, NJ, NJC1 NJG, NSJ, PHM, PX, PXU, QAB3, QAX2, QA2, QA26, QBC2 QBT6, QCB2, QCL, QD, QE, QFE4, QGR2, QGR9, QH, QHE, QHP1 QHQ4, QH26, QI2, QKA4, QMC6, QMC8, QMD6, QME4, QMH QMX2, QMZ2, QNT, QNT4, QNZ, QP, QPU, QSC2, QSC9, QS2 QWA4, QWX2, QX, QXC, QXC6, QXC9, QXE, QXE2, QXE4, QXE6 QXE8, QXF2, QXM1, QXS2, QXU, QXW, QX2, QX22, QX26, QX4 QX7, RD, RD4, RH, RHA2, RHQ4, RH2, RH26, RMB4, RMD, RMG2 RSK, RSS1, RTB2, RX, RXE, RXE2, RXE4, RXU, RX4, SCJ, SD SDS, SD16, SD4, SE, SG24, SH, SHM, SHQ4, SHRY, SJ, SJC1 SJC5, SJG, SMC7, SMC9, SMJ, SMJ1, SMW2, SMX4, SM11 SM12, SM14, SSK1, SSX2, ST, STQ, SWX2, SWX4, SX, SXE SXE4, SXS4, SXU, SX4, SX7, S1CY, TGS2, TX, TXC9, TXU TX2, TX26, TX4, UXU, VA2, VEBM, VED, VED1, VED2, VED3 VED5, VED6, VEN2, VES, VGE4, VG24, VHA7, VHH4, VMS4 VMS7, VMT, VPM4, VPM5, VPM7, VPR4, VPR7, VSD, VSD1 VSD7, VSX, VSX1, VSX3, VS17, VTU1, VWA2, VW12, VX, VXD VXD1, VXE4, VXE7, VXM, VXU, VXU1, VXX2, VX2, VX4, WDA6 WJP, WKD6, WKT2, WKT4, WKT6, WMBO, WME2, WME4, WMT
					-	(1)	-	-	-	8805658		
	7	T	28441-ZH8-801	SPRING, FRICTION .....	1	-	-	-	-	-----	-----	QH2, VTH4

NOTE A:PART NO. CHANGE D:NEWLY PROVIDED E:PART NO.DELETION K:REQUIRED NO. CORRECTION L:APPLICATION SERIAL NO. CORRECTION  
T:APPLICATION CORRECTION Z:REMARKS CHANGE



PARTS CATALOGUE NEWS

BOOKNo. : 13ZK8401

Block No.	Ref. No.	Note	Part No.	Description	Reqd. QTY					Serial No.	Parts catalogue code	
					(1)	(2)	GX160K1 (3)	(4)	(5)			
					1	-	-	-	-	8805658	-----	AR, ARC6, BL, EMA2, HH, HHQ4, HH26, HX, HXE2, HXE8, HXU HX2, HX26, HX4, KR, KTA, LA1, LD, LH, LHB3, LHQ4, LJ LJC7, LJG, LSJ4, LW2, LX, LXU, LX2, LX26, LX4, NJ, NJC1 NJG, NSJ, PHM, PX, PXU, QAB3, QAX2, QA2, QA26, QBC2 QBT6, QCB2, QCL, QD, QE, QFE4, QGR2, QGR9, QH, QHE, QHP1 QHQ4, QH26, QI2, QKA4, QMC6, QMC8, QMD6, QME4, QMH QMX2, QMZ2, QNT, QNT4, QNZ, QP, QPU, QSC2, QSC9, QS2 QWA4, QWX2, QX, QXC, QXC6, QXC9, QXE, QXE2, QXE4, QXE6 QXE8, QXF2, QXM1, QXS2, QXU, QXW, QX2, QX22, QX26, QX4 QX7, RD, RD4, RH, RHA2, RHQ4, RH2, RH26, RMB4, RMD, RMG2 RSK, RSS1, RTB2, RX, RXE, RXE2, RXE4, RXU, RX4, SCJ, SD SDS, SD16, SD4, SE, SG24, SH, SHM, SHQ4, SHRY, SJ, SJC1 SJC5, SJG, SMC7, SMC9, SMJ, SMJ1, SMW2, SMX4, SM11 SM12, SM14, SSK1, SSX2, ST, STQ, SWX2, SWX4, SX, SXE SXE4, SXS4, SXU, SX4, SX7, S1CY, TGS2, TX, TXC9, TXU TX2, TX26, TX4, UXU, VA2, VEBM, VED, VED1, VED2, VED3 VED5, VED6, VEN2, VES, VGE4, VG24, VHA7, VHH4, VMS4 VMS7, VMT, VPM4, VPM5, VPM7, VPR4, VPR7, VSD, VSD1 VSD7, VSX, VSX1, VSX3, VS17, VTU1, VWA2, VW12, VX, VXD VXD1, VXE4, VXE7, VXM, VXU, VXU1, VXW2, VX2, VX4, WDA6 WJP, WKD6, WKT2, WKT4, WKT6, WMBO, WME2, WME4, WMT
					-	(1)	-	-	-	8805658		
	8	T	28442-ZH8-003	SPRING, RECOIL STARTER .....	1	-	-	-	-	-----	-----	QH2, VTH4
					1	-	-	-	-	8805658	-----	AR, ARC6, BL, EMA2, HH, HHQ4, HH26, HX, HXE2, HXE8, HXU HX2, HX26, HX4, KR, KTA, LA1, LD, LH, LHB3, LHQ4, LJ LJC7, LJG, LSJ4, LW2, LX, LXU, LX2, LX26, LX4, NJ, NJC1 NJG, NSJ, PHM, PX, PXU, QAB3, QAX2, QA2, QA26, QBC2 QBT6, QCB2, QCL, QD, QE, QFE4, QGR2, QGR9, QH, QHE, QHP1 QHQ4, QH26, QI2, QKA4, QMC6, QMC8, QMD6, QME4, QMH QMX2, QMZ2, QNT, QNT4, QNZ, QP, QPU, QSC2, QSC9, QS2 QWA4, QWX2, QX, QXC, QXC6, QXC9, QXE, QXE2, QXE4, QXE6 QXE8, QXF2, QXM1, QXS2, QXU, QXW, QX2, QX22, QX26, QX4 QX7, RD, RD4, RH, RHA2, RHQ4, RH2, RH26, RMB4, RMD, RMG2 RSK, RSS1, RTB2, RX, RXE, RXE2, RXE4, RXU, RX4, SCJ, SD SDS, SD16, SD4, SE, SG24, SH, SHM, SHQ4, SHRY, SJ, SJC1 SJC5, SJG, SMC7, SMC9, SMJ, SMJ1, SMW2, SMX4, SM11 SM12, SM14, SSK1, SSX2, ST, STQ, SWX2, SWX4, SX, SXE SXE4, SXS4, SXU, SX4, SX7, S1CY, TGS2, TX, TXC9, TXU TX2, TX26, TX4, UXU, VA2, VEBM, VED, VED1, VED2, VED3 VED5, VED6, VEN2, VES, VGE4, VG24, VHA7, VHH4, VMS4 VMS7, VMT, VPM4, VPM5, VPM7, VPR4, VPR7, VSD, VSD1 VSD7, VSX, VSX1, VSX3, VS17, VTU1, VWA2, VW12, VX, VXD VXD1, VXE4, VXE7, VXM, VXU, VXU1, VXW2, VX2, VX4, WDA6 WJP, WKD6, WKT2, WKT4, WKT6, WMBO, WME2, WME4, WMT

NOTE A:PART NO. CHANGE D:NEWLY PROVIDED E:PART NO.DELETION K:REQUIRED NO. CORRECTION L:APPLICATION SERIAL NO. CORRECTION  
T:APPLICATION CORRECTION Z:REMARKS CHANGE

PARTS CATALOGUE NEWS

BOOKNo. : 13ZK8401

Block No.	Ref. No.	Note	Part No.	Description	Reqd. QTY					Serial No.	Parts catalogue code	
					(1)	(2)	GX160K1 (3)	(4)	(5)			
					-	(1)	-	-	-	8805658		
	9	T	28443-ZH8-801	SPRING, RETURN .....	2	-	-	-	-	-----	-----	QH2, VTH4
					2	-	-	-	-	8805658	-----	AR, ARC6, BL, EMA2, HH, HHQ4, HH26, HX, HXE2, HXE8, HXU HX2, HX26, HX4, KR, KTA, LA1, LD, LH, LHB3, LHQ4, LJ LJC7, LJG, LJSJ4, LW2, LX, LXU, LX2, LX26, LX4, NJ, NJC1 NJG, NSJ, PHM, PX, PXU, QAB3, QAX2, QA2, QA26, QBC2 QBT6, QCB2, QCL, QD, QE, QFE4, QGR2, QGR9, QH, QHE, QHP1 QHQ4, QH26, QI2, QKA4, QMC6, QMC8, QMD6, QME4, QMH QMX2, QMZ2, QNT, QNT4, QNZ, QP, QPU, QSC2, QSC9, QS2 QWA4, QWX2, QX, QXC, QXC6, QXC9, QXE, QXE2, QXE4, QXE6 QXE8, QXF2, QXM1, QXS2, QXU, QXW, QX2, QX22, QX26, QX4 QX7, RD, RD4, RH, RHA2, RHQ4, RH2, RH26, RMB4, RMD, RMG2 RSK, RSS1, RTB2, RX, RXE, RXE2, RXE4, RXU, RX4, SCJ, SD SDS, SD16, SD4, SE, SG24, SH, SHM, SHQ4, SHRY, SJ, SJC1 SJC5, SJG, SMC7, SMC9, SMJ, SMJ1, SMW2, SMX4, SM11 SM12, SM14, SSK1, SSX2, ST, STQ, SWX2, SWX4, SX, SXE SXE4, SXS4, SXU, SX4, SX7, S1CY, TGS2, TX, TXC9, TXU TX2, TX26, TX4, UXU, VA2, VEBM, VED, VED1, VED2, VED3 VED5, VED6, VEN2, VES, VGE4, VG24, VHA7, VHH4, VMS4 VMS7, VMT, VPM4, VPM5, VPM7, VPR4, VPR7, VSD, VSD1 VSD7, VSX, VSX1, VSX3, VS17, VTU1, VWA2, VW12, VX, VXD VXD1, VXE4, VXE7, VXM, VXU, VXU1, VXW2, VX2, VX4, WDA6 WJP, WKD6, WKT2, WKT4, WKT6, WMBO, WME2, WME4, WMT
					-	(2)	-	-	-	8805658		
	10	T	28461-ZH8-003	GRIP, STARTER .....	1	-	-	-	-	-----	-----	QH2, VTH4

NOTE A:PART NO. CHANGE D:NEWLY PROVIDED E:PART NO.DELETION K:REQUIRED NO. CORRECTION L:APPLICATION SERIAL NO. CORRECTION  
T:APPLICATION CORRECTION Z:REMARKS CHANGE

PARTS CATALOGUE NEWS

BOOKNo. : 13ZK8401

Block No.	Ref. No.	Note	Part No.	Description	Reqd. QTY					Serial No.	Parts catalogue code	
					(1)	(2)	GX160K1 (3)	(4)	(5)			
					1	-	-	-	-	8805658	-----	AR, ARC6, BL, EMA2, HH, HHQ4, HH26, HX, HXE2, HXE8, HXU HX2, HX26, HX4, KR, KTA, LA1, LD, LH, LHB3, LHQ4, LJ LJC7, LJG, LSJ4, LW2, LX, LXU, LX2, LX26, LX4, NJ, NJG NSJ, PHM, PX, PXU, QAB3, QAX2, QA2, QA26, QBC2, QBT6 QCB2, QCL, QD, QE, QFE4, QGR2, QGR9, QH, QHE, QHP1, QHQ4 QH26, QI2, QKA4, QMC6, QMC8, QMD6, QME4, QMH, QMX2 QMZ2, QNT, QNT4, QNZ, QP, QPU, QSC2, QSC9, QS2, QWA4 QWX2, QX, QXC, QXC6, QXC9, QXE, QXE2, QXE4, QXE6, QXE8 QXF2, QXM1, QXS2, QXU, QXW, QX2, QX22, QX26, QX4, QX7 RD, RD4, RH, RHA2, RHQ4, RH2, RH26, RMB4, RMD, RMG2, RSK RSS1, RTB2, RX, RXE, RXE2, RXE4, RXU, RX4, SCJ, SD, SDS SD16, SD4, SE, SG24, SH, SHM, SHQ4, SHRY, SJ, SJC1, SJC5 SJG, SMC7, SMC9, SMJ, SMJ1, SMW2, SMX4, SM11, SM12 SM14, SSK1, SSS2, ST, STQ, SWX2, SWX4, SX, SXE, SXE4 SXS4, SXU, SX4, SX7, S1CY, TCS2, TX, TXC9, TXU, TX2 TX26, TX4, UXU, VA2, VEBM, VED, VED1, VED2, VED3, VED5 VED6, VEN2, VES, VGE4, VG24, VHA7, VHH4, VMS4, VMS7 VMT, VPM4, VPM5, VPM7, VPR4, VPR7, VSD, VSD1, VSD7, VSX VSX1, VSX3, VS17, VTU1, VWA2, VW12, VX, VXD, VXD1, VXE4 VXE7, VXM, VXU, VXU1, VXX2, VX2, VX4, WDA6, WJP, WKD6 WKT2, WKT4, WKT6, WMBO, WME2, WME4, WMT
					-	(1)	-	-	-	8805658		
	11	T	28462-ZH8-003	ROPE, RECOIL STARTER .....	1	-	-	-	-	-----	-----	QH2, VTH4
					1	-	-	-	-	8805658	-----	AR, ARC6, BL, EMA2, HH, HHQ4, HH26, HX, HXE2, HXE8, HXU HX2, HX26, HX4, KR, KTA, LA1, LD, LH, LHB3, LHQ4, LJ LJC7, LJG, LSJ4, LW2, LX, LXU, LX2, LX26, LX4, NJ, NJC1 NJG, NSJ, PHM, PX, PXU, QAB3, QAX2, QA2, QA26, QBC2 QBT6, QCB2, QCL, QD, QE, QFE4, QGR2, QGR9, QH, QHE, QHP1 QHQ4, QH26, QI2, QKA4, QMC6, QMC8, QMD6, QME4, QMH QMX2, QMZ2, QNT, QNT4, QNZ, QP, QPU, QSC2, QS2, QWA4 QWX2, QX, QXC, QXC6, QXC9, QXE, QXE2, QXE4, QXE6, QXE8 QXF2, QXM1, QXS2, QXU, QXW, QX2, QX22, QX26, QX4, QX7 RD, RD4, RH, RHA2, RHQ4, RH2, RH26, RMB4, RMD, RMG2, RSK RSS1, RTB2, RX, RXE, RXE2, RXE4, RXU, RX4, SCJ, SD, SDS SD16, SD4, SE, SG24, SH, SHM, SHQ4, SHRY, SJ, SJC1, SJC5 SJG, SMC7, SMC9, SMJ, SMJ1, SMW2, SMX4, SM11, SM12 SM14, SSK1, SSS2, ST, STQ, SWX2, SWX4, SX, SXE, SXE4 SXS4, SXU, SX4, SX7, S1CY, TCS2, TX, TXC9, TXU, TX2 TX26, TX4, UXU, VA2, VEBM, VED, VED1, VED2, VED3, VED5 VED6, VEN2, VES, VGE4, VG24, VHA7, VHH4, VMS4, VMS7 VMT, VPM4, VPM5, VPM7, VPR4, VPR7, VSD, VSD1, VSD7, VSX VSX1, VSX3, VS17, VTU1, VWA2, VW12, VX, VXD, VXD1, VXE4 VXE7, VXM, VXU, VXU1, VXX2, VX2, VX4, WDA6, WJP, WKD6 WKT2, WKT4, WKT6, WMBO, WME2, WME4, WMT

NOTE A:PART NO. CHANGE D:NEWLY PROVIDED E:PART NO.DELETION K:REQUIRED NO. CORRECTION L:APPLICATION SERIAL NO. CORRECTION  
T:APPLICATION CORRECTION Z:REMARKS CHANGE

PARTS CATALOGUE NEWS

BOOKNo. : 13ZK8401

Block No.	Ref. No.	Note	Part No.	Description	Reqd. QTY					Serial No.	Parts catalogue code
					(1)	(2)	GX160K1 (3)	(4)	(5)		
					-	(1)	-	-	-	8805658	
		D	28462-ZH8-821	ROPE, RECOIL STARTER (LONG) ..	1	-	-	-	-	8805658	----- QSC9
	12	T	90003-ZH8-801	SCREW, SETTING .....	1	-	-	-	-	-----	----- QH2, VTH4
					1	-	-	-	-	8805658	----- AR, ARC6, BL, EMA2, HH, HHQ4, HH26, HX, HXE2, HXE8, HXU HX2, HX26, HX4, KR, KTA, LA1, LD, LH, LHB3, LHQ4, LJ LJC7, LJG, LSJ4, LW2, LX, LXU, LX2, LX26, LX4, NJ, NJC1 NJG, NSJ, PHM, PX, PXU, QAB3, QAX2, QA2, QA26, QBC2 QBT6, QCB2, QCL, QD, QE, QFE4, QGR2, QGR9, QH, QHE, QHP1 QH04, QH26, QI2, QKA4, QMC6, QMC8, QMD6, QME4, QMH QMX2, QMZ2, QNT, QNT4, QNZ, QP, QPU, QSC2, QSC9, QS2 QWA4, QWX2, QX, QXC, QXC6, QXC9, QXE, QXE2, QXE4, QXE6 QXE8, QXF2, QXM1, QXS2, QXU, QXW, QX2, QX22, QX26, QX4 QX7, RD, RD4, RH, RHA2, RHQ4, RH2, RH26, RMB4, RMD, RMG2 RSK, RSS1, RTB2, RX, RXE, RXE2, RXE4, RXU, RX4, SCJ, SD SDS, SD16, SD4, SE, SG24, SH, SHM, SHQ4, SHRY, SJ, SJC1 SJC5, SJG, SMC7, SMC9, SMJ, SMJ1, SMW2, SMX4, SM11 SM12, SM14, SSK1, SSX2, ST, STQ, SWX2, SWX4, SX, SXE SXE4, SXS4, SXU, SX4, SX7, S1CY, TGS2, TX, TXC9, TXU TX2, TX26, TX4, UXU, VA2, VEBM, VED, VED1, VED2, VED3 VED5, VED6, VEN2, VES, VGE4, VG24, VHA7, VHH4, VMS4 VMS7, VMT, VPM4, VPM5, VPM7, VPR4, VPR7, VSD, VSD1 VSD7, VSX, VSX1, VSX3, VS17, VTU1, VWA2, VW12, VX, VXD VXD1, VXE4, VXE7, VXM, VXU, VXU1, VXX2, VX2, VX4, WDA6 WJP, WKD6, WKT2, WKT4, WKT6, WMBO, WME2, WME4, WMT
					-	(1)	-	-	-	8805658	
	14	D	28400-ZH8-D53	STARTER ASSY., RECOIL .....	1	-	-	-	-	8805658	----- NJC1
	15	D	28410-ZH8-D51	CASE COMP., RECOIL STARTER ...	1	-	-	-	-	8805658	----- NJC1

NOTE A:PART NO. CHANGE D:NEWLY PROVIDED E:PART NO.DELETION K:REQUIRED NO. CORRECTION L:APPLICATION SERIAL NO. CORRECTION  
T:APPLICATION CORRECTION Z:REMARKS CHANGE

PARTS CATALOGUE NEWS

BOOKNo. : 13ZK8401

Block No.	Ref. No.	Note	Part No.	Description	Reqd. QTY					Serial No.	Parts catalogue code
					(1)	(2)	(3)	(4)	(5)		

E-19 FLYWHEEL

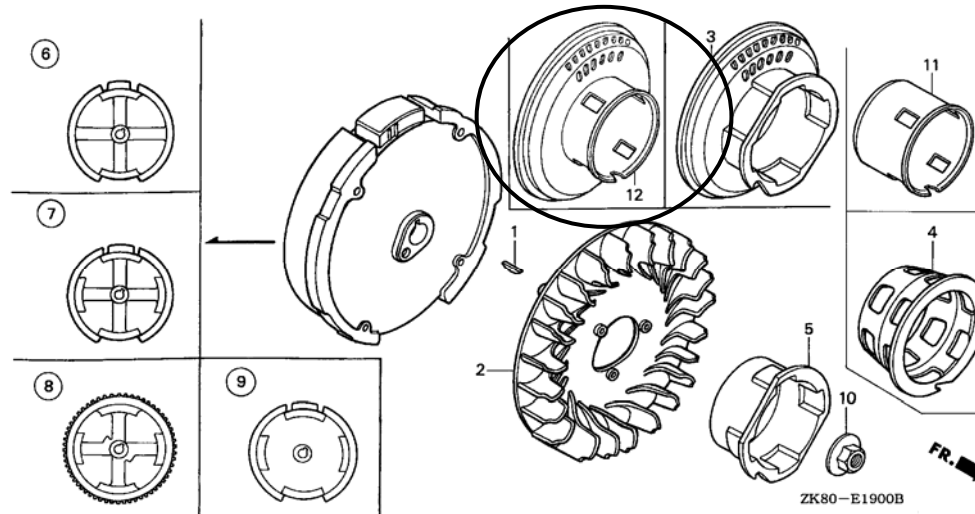

E-19	3	L	28450-ZH8-811	PULLEY COMP., STARTER .....	1	-	-	-	-	8805657	QA2, QA26, QE, QFE4, QMC8, QMD6, QWA4, SE, SG24, SHRY SMC7, SMC9, VEBM, VG24
					-	(1)	-	-	-	8805657	

NOTE A:PART NO. CHANGE D:NEWLY PROVIDED E:PART NO.DELETION K:REQUIRED NO. CORRECTION L:APPLICATION SERIAL NO. CORRECTION  
T:APPLICATION CORRECTION Z:REMARKS CHANGE

PARTS CATALOGUE NEWS

BOOKNo. : 13ZK8401

Block No.	Ref. No.	Note	Part No.	Description	Reqd. QTY					Serial No.	Parts catalogue code
					(1)	(2)	GX160K1 (3)	(4)	(5)		
	5	L	28451-ZH8-003	PULLEY, STARTER .....	1	-	-	-	-	----- 8805657	AR, ARC6, BL, EMA2, HG12, HH, HHQ4, HH26, HX, HXE2, HXE8 HXU, HX2, HX26, HX4, KR, KTA, LA1, LD, LH, LHB3, LHQ4, LJ LJC7, LJG, LSJ4, LW2, LX, LXU, LX2, LX26, LX4, NJ, NJC1 NJG, NSJ, PHM, PX, PXU, QAB3, QAX2, QA2, QA26, QBC2 QBT6, QCB2, QCL, QD, QE, QFE4, QGR2, QGR9, QH, QHE, QHP1 QHQ4, QH26, QI2, QKA4, QMC6, QMC8, QMD6, QME4, QMH QMX2, QM22, QNT, QNT4, QNZ, QP, QPU, QSC2, QSC9, QS2 QWA4, QWX2, QX, QXC, QXC6, QXC9, QXE, QXE2, QXE4, QXE6 QXE8, QXF2, QXM1, QXS2, QXU, QXW, QX2, QX22, QX26, QX4 QX7, RD, RD4, RH, RHA2, RHQ4, RH2, RH26, RMB4, RMD, RMG2 RSK, RSS1, RTB2, RX, RXE, RXE2, RXE4, RXU, RX4, SCJ, SD SDS, SD16, SD4, SE, SG24, SH, SHM, SHQ4, SHRY, SJ, SJC1 SJC5, SJG, SKM, SMC7, SMC9, SMJ, SMJ1, SMW2, SMX4, SM11 SM12, SM14, SNX, SNX1, SSK1, SSX2, ST, STM, STQ, SWG4 SWX2, SWX4, SX, SXE, SXE4, SXS4, SXU, SX4, SX7, S1CY TCS2, TX, TXC9, TXU, TX2, TX26, TX4, UXU, VA2, VEBM, VED VED1, VED2, VED3, VED5, VED6, VEN2, VES, VGE4, VG24 VHA7, VHH4, VMS4, VMS7, VMT, VPM4, VPM5, VPM7, VPR4 VPR7, VSD, VSD1, VSD7, VSX, VSX1, VSX3, VS17, VTU1 VWA2, VW12, VX, VXD, VXD1, VXE4, VXE7, VXM, VXU, VXU1 VXW2, VX2, VX4, WDA6, WJP, WKD6, WKT2, WKT4, WKT6, WMBO WME2, WME4, WMT
					-	(1)	1	-	-	----- 8805657	
					-	-	-	1	1		
	11	T	28451-ZH8-801	PULLEY, STARTER .....	1	-	-	-	-	----- -----	QH2, VTH4

NOTE A:PART NO. CHANGE D:NEWLY PROVIDED E:PART NO.DELETION K:REQUIRED NO. CORRECTION L:APPLICATION SERIAL NO. CORRECTION  
T:APPLICATION CORRECTION Z:REMARKS CHANGE

PARTS CATALOGUE NEWS

BOOKNo. : 13ZK8401

Block No.	Ref. No.	Note	Part No.	Description	Reqd. QTY					Serial No.	Parts catalogue code
					(1)	(2)	GX160K1 (3)	(4)	(5)		
					1	-	-	-	-	8805658 -----	AR, ARC6, BL, EMA2, HG12, HH, HHQ4, HH26, HX, HXE2, HXE8 HXU, HX2, HX26, HX4, KR, KTA, LA1, LD, LH, LHB3, LHQ4, LJ LJC7, LJG, LSJ4, LW2, LX, LXU, LX2, LX26, LX4, NJ, NJC1 NJG, NSJ, PHM, PX, PXU, QAB3, QAX2, QA2, QA26, QBC2 QBT6, QCB2, QCL, QD, QE, QFE4, QGR2, QGR9, QH, QHE, QHP1 QHQ4, QH26, QI2, QKA4, QMC6, QMC8, QMD6, QME4, QMH QMX2, QMZ2, QNT, QNT4, QNZ, QP, QPU, QSC2, QSC9, QS2 QWA4, QWX2, QX, QXC, QXC6, QXC9, QXE, QXE2, QXE4, QXE6 QXE8, QXF2, QXM1, QXS2, QXU, QXW, QX2, QX22, QX26, QX4 QX7, RD, RD4, RH, RHA2, RHQ4, RH2, RH26, RMB4, RMD, RMG2 RSK, RSS1, RTB2, RX, RXE, RXE2, RXE4, RXU, RX4, SCJ, SD SDS, SD16, SD4, SE, SG24, SH, SHM, SHQ4, SHRY, SJ, SJC1 SJC5, SJG, SMC7, SMC9, SMJ, SMJ1, SMW2, SMX4, SM11 SM12, SM14, SNX, SNX1, SSK1, SSX2, ST, STQ, SWX2, SWX4 SX, SXE, SXE4, SXS4, SXU, SX4, SX7, S1CY, TCS2, TX, TXC9 TXU, TX2, TX26, TX4, UXU, VA2, VEBM, VED, VED1, VED2 VED3, VED5, VED6, VEN2, VES, VGE4, VG24, VHA7, VHH4 VMS4, VMS7, VMT, VPM4, VPM5, VPM7, VPR4, VPR7, VSD VSD1, VSD7, VSX, VSX1, VSX3, VS17, VTU1, VWA2, VW12, VX VXD, VXD1, VXE4, VXE7, VXM, VXU, VXU1, VXW2, VX2, VX4 WDA6, WJP, WKD6, WKT2, WKT4, WKT6, WMBO, WME2, WME4, WMT
					-	-	1	-	-	8805658	
	12	D	28450-ZH8-801	PULLEY COMP., STARTER .....	1	-	-	-	-	8805658 -----	QA2, QA26, QE, QFE4, QMC8, QMD6, QWA4, SE, SG24, SHRY SMC7, SMC9, VEBM, VG24
					-	(1)	-	-	-	8805658	

NOTE A:PART NO. CHANGE D:NEWLY PROVIDED E:PART NO.DELETION K:REQUIRED NO. CORRECTION L:APPLICATION SERIAL NO. CORRECTION  
T:APPLICATION CORRECTION Z:REMARKS CHANGE



# PARTS CATALOGUE NEWS

Honda Motor Co., Ltd. Service Division

## PARTS CATALOGUE - CORRECTED

Printed in Japan

CODE NO.	BOOKLET TYPE	13ZK8401
	MICRO- FICHE	13ZK84EA/FA
PARTS CATALOGUE NEWS	GX160K1 [GC02-867/910] [GC02B-100] GX160K1 [PROPANE ENGINE] [GDAA-201]	
NEWS NO.	007	

Block No.	Ref. No.	Note	Part No.	Description	Reqd. QTY					Serial No.	Parts catalogue code
					(1)	(2)	(3)	(4)	(5)		
E-19	11	T	28451-ZH8-801	PULLEY, STARTER .....	1	-	-	-	-	8805658	QH2, VTH4
					1	-	-	-	-	8805658	AR, ARC6, BL, EMA2, HG12, HH, HHQ4, HH26, HX, HXE2, HXE8, HXU, HX2, HX26, HX4, KR, KTA, LA1, LD, LH, LHB3, LHQ4, LJ, LJC7, LJG, LSJ4, LW2, LX, LXU, LX2, LX26, LX4, NJ, NJC1, NJG, NSJ, PHM, PX, PXU, QAB3, QAX2, QA2, QA26, QBT6, QCB2, QCL, QD, QE, QFE4, QGR2, QGR9, QH, QHE, QHP1, QHQ4, QH26, QI2, QKA4, QMC6, QMC8, QMD6, QME4, QMH, QMX2, QMZ2, QNT, QNT4, QNZ, QP, QPU, QSC2, QSC9, QS2, QWA4, QWX2, QX, QXC, QXC6, QXC9, QXE, QXE2, QXE4, QXE6, QXE8, QXF2, QXM1, QXS2, QXU, QXW, QX2, QX22, QX26, QX4, QX7, RD, RD4, RH, RHA2, RHQ4, RH2, RH26, RMB4, RMD, RMG2, RSK, RSS1, RTB2, RX, RXE, RXE2, RXE4, RXU, RX4, SCJ, SD, SDS, SD16, SD4, SE, SG24, SH, SHM, SHQ4, SHRY, SJ, SJC1, SJC5, SJG, SMC7, SMC9, SMJ, SMJ1, SMW2, SMX4, SM11, SM12, SM14, SNX, SNX1, SSK1, SSS2, ST, STQ, SWX2, SWX4, SX, SXE, SXE4, SXS4, SXU, SX4, SX7, S1CY, TCS2, TX, TXC9, TXU, TX2, TX26, TX4, UXU, VA2, VEBM, VED, VED1, VED2, VED3, VED5, VED6, VEN2, VES, VGE4, VG24, VHA7, VHH4, VMS4, VMS7, VMT, VPM4, VPM5, VPM7, VPR4, VPR7, VSD, VSD1, VSD7, VSX, VSX1, VSX3, VS17, VTU1, VWA2, VW12, VX, VXD, VXD1, VXE4, VXE7, VXM, VXU, VXU1, VXW2, VX2, VX4, WDA6, WJP, WKD6, WKT2, WKT4, WKT6, WMBO, WME2, WME4, WMT
					-	-	1	-	-	8805658	

NOTE A:PART NO. CHANGE D:NEWLY PROVIDED E:PART NO.DELETION K:REQUIRED NO. CORRECTION L:APPLICATION SERIAL NO. CORRECTION  
T:APPLICATION CORRECTION Z:REMARKS CHANGE



PARTS CATALOGUE NEWS

BOOKNo. : 13ZK8401

Block No.	Ref. No.	Note	Part No.	Description	Reqd. QTY					Serial No.	Parts catalogue code
					(1)	(2)	GX160K1 (3)	(4)	(5)		
	12	T	28450-ZH8-801	PULLEY COMP., STARTER .....	1	-	-	-	-	8805658 -----	QA2, QA26, QBC2, QE, QFE4, QMC8, QMD6, QWA4, SE, SG24 SHRY, SMC7, SMC9, VEBM, VG24
					-	(1)	-	-	-	8805658	

NOTE A:PART NO. CHANGE D:NEWLY PROVIDED E:PART NO.DELETION K:REQUIRED NO. CORRECTION L:APPLICATION SERIAL NO. CORRECTION  
T:APPLICATION CORRECTION Z:REMARKS CHANGE



# PARTS CATALOGUE NEWS

Honda Motor Co., Ltd. Service Division

## PARTS CATALOGUE - CORRECTED

Printed in Japan

CODE NO.	BOOKLET TYPE	13ZK8401
	MICRO- FICHE	13ZK84EA/FA
PARTS CATALOGUE NEWS	GX160K1 [GC02-867/910] [GC02B-100] GX160K1 [PROPANE ENGINE] [GDAA-201]	
NEWS NO.	008	

Block No.	Ref. No.	Note	Part No.	Description	Reqd. QTY					Serial No.	Parts catalogue code	
					(1)	(2)	(3)	(4)	(5)			
E-11	5	T	28420-ZH8-013	REEL, RECOIL STARTER (NATURAL)	GX160K1					-----	HG12, SNX, SNX1	
					1	-	-	-	-			
					1	-	-	-	-	-----	8805657	AR, ARC6, BL, EMA2, HH, HHQ4, HH26, HX, HXE2, HXE8, HXU HX2, HX26, HX4, KR, KTA, LA1, LD, LH, LHB3, LHQ4, LJ LJC7, LJG, LSJ4, LW2, LX, LXU, LX2, LX26, LX4, NJ, NJC1 NJG, NSJ, PHM, PX, PXU, QAB3, QAX2, QA2, QA26, QBC2 QBT6, QCB2, QCL, QD, QE, QFE4, QGR2, QGR9, QH, QHE, QHP1 QHQ4, QH26, QI2, QKA4, QMC6, QMC8, QMD6, QME4, QMH QMX2, QMZ2, QNT, QNT4, QNZ, QP, QPU, QSC2, QSC9, QS2 QWA4, QWX2, QX, QXC, QXC6, QXC9, QXE, QXE2, QXE4, QXE6 QXE8, QXF2, QXM1, QXS2, QXU, QXW, QX2, QX22, QX26, QX4 QX7, RD, RD4, RH, RHA2, RHQ4, RH2, RH26, RMB4, RMD, RMG2 RSK, RSS1, RTB2, RX, RXE, RXE2, RXE4, RXU, RX4, SCJ, SD SDS, SD16, SD4, SE, SG24, SH, SHM, SHQ4, SHRY, SJ, SJC1 SJC5, SJG, SMC7, SMC9, SMJ, SMJ1, SMW2, SMX4, SM11 SM12, SM14, SSK1, SSS2, ST, STQ, SWX2, SWX4, SX, SXE SXE4, SXS4, SXU, SX4, SX7, S1CY, TCS2, TX, TXC9, TXU TX2, TX26, TX4, UXU, VA2, VEBM, VED, VED1, VED2, VED3 VED5, VED6, VEN2, VES, VGE4, VG24, VHA7, VHH4, VMS4 VMS7, VMT, VPM4, VPM5, VPM7, VPR4, VPR7, VSD, VSD1 VSD7, VSX, VSX1, VSX3, VS17, VTU1, VWA2, VW12, VX, VXD VXD1, VXE4, VXE7, VXM, VXU, VXU1, VXW2, VX2, VX4, WDA6 WJP, WKD6, WKT2, WKT4, WKT6, WMBO, WME2, WME4, WMT
					-	(1)	-	-	-	-----	8805657	

NOTE A:PART NO. CHANGE D:NEWLY PROVIDED E:PART NO.DELETION K:REQUIRED NO. CORRECTION L:APPLICATION SERIAL NO. CORRECTION  
T:APPLICATION CORRECTION Z:REMARKS CHANGE

PARTS CATALOGUE NEWS

BOOKNo. : 13ZK8401

Block No.	Ref. No.	Note	Part No.	Description	Reqd. QTY					Serial No.	Parts catalogue code	
					(1)	(2)	GX160K1 (3)	(4)	(5)			
					-	-	1	1	1			
E-12	6	T	19611-ZH8-810	PLATE COMP. , SIDE (OIL ALERT)	1	-	1	1	1	-----	-----	HG12, HX, HXU, HX2, HX26, HX4, LA1, LJC7, LX, LXU, LX2, LX26, LX4, PX, PXU, QBT6, QCL, QGR2, Q12, QMC8, QMH, QMX2, QNT, QNT4, QS2, QWA4, QWX2, QX, QXBR, QXC, QXC6, QXC9, QXF2, QXM1, QXU, QX2, QX22, QX26, QX4, QX7, RX, RXU, RX4, SG24, SJC1, SJC5, SMC7, SMJ, SMJ1, SMW2, SMX4, SM12, SM14, SNX, SSS2, SWX2, SWX4, SX, SXS4, SXU, SX4, SX7, TCS2, TX, TXBR, TXC9, TXU, TX2, TX26, TX4, UXU, VA2, VEBM, VED1, VED2, VED3, VED5, VED6, VEN2, VGE4, VG24, VHA7, VHH4, VMS4, VMS7, VMT, VPM4, VPM5, VPM7, VPR4, VPR7, VSB1, VSD, VSD1, VSD7, VSG, VSX, VSX1, VSX3, VS17, VS3, VS4, VTU1, VVSH, VWA2, VW12, VX, VXBR, VXM, VXP, VXU, VXU1, VXW2, VX2, VX4, WKD6, WKT2, WKT4, WKT6, WME2, WMT
					-	(1)	-	-	-			
		T	19611-ZH8-820	PLATE COMP. , SIDE (ALERT & LAMP)	1	-	1	-	1	-----	-----	EMA2, QAX2, QBBR, QGR9, QMD6, QSC9, QXS2, SMC9, SXP1, VES, VXD, VXD1
					-	(1)	-	-	-			
		T	19612-ZH8-821	PLATE, SIDE (LAMP) .....	1	-	1	-	-	-----	-----	EMA2, LW2, NSJ, QAX2, QGR9, QMC6, QMD6, QP, QSC9, QXS2, RHA2, RMG2, RSK, SDS, SMC9, SXP1, VXD, VXD1
	23	T	90601-ZH7-013	CLIP, HARNESS .....	1	-	-	1	1	-----	-----	EMA2, HG12, HX, HXU, HX2, HX26, HX4, LA1, LJC7, LX, LXU, LX2, LX26, LX4, PX, PXU, QAX2, QBBR, QBT6, QCL, QGR2, QGR9, Q12, QMC8, QMD6, QMH, QMX2, QNT, QNT4, QSC9, QS2, QWA4, QWX2, QX, QXBR, QXC, QXC6, QXC9, QXF2, QXM1, QXS2, QXU, QX2, QX22, QX26, QX4, QX7, RX, RXU, RX4, SG24, SJC1, SJC5, SMC7, SMC9, SMJ, SMJ1, SMW2, SMX4, SM12, SM14, SSS2, SWX2, SWX4, SX, SXS4, SXU, SX4, SX7, TCS2, TX, TXBR, TXC9, TXU, TX2, TX26, TX4, UXU, VA2, VEBM, VED1, VED5, VED6, VG24, VHA7, VHH4, VMS4, VMS7, VMT, VPM5, VSD, VSD1, VSD7, VSX, VSX1, VSX3, VS17, VTU1, VVSH, VWA2, VW12, VX, VXBR, VXD, VXD1, VXM, VXU, VXU1, VXW2, VX2, VX4, WKD6, WKT2, WKT4, WKT6, WME2, WMT
					-	(1)	1	-	-			

NOTE A:PART NO. CHANGE D:NEWLY PROVIDED E:PART NO.DELETION K:REQUIRED NO. CORRECTION L:APPLICATION SERIAL NO. CORRECTION  
T:APPLICATION CORRECTION Z:REMARKS CHANGE



# PARTS CATALOGUE NEWS

Honda Motor Co., Ltd. Service Division

## PARTS CATALOGUE - CORRECTED

Printed in Japan

CODE NO.	BOOKLET TYPE	13ZK8401
	MICRO- FICHE	13ZK84EA/FA
PARTS CATALOGUE NEWS	GX160K1 [GC02-867/910] [GC02B-100] GX160K1 [PROPANE ENGINE] [GDAA-201]	
NEWS NO.	009	

Block No.	Ref. No.	Note	Part No.	Description	Reqd. QTY					Serial No.	Parts catalogue code							
					(1)	(2)	GX160K1 (3)	(4)	(5)									
E-11	1	L	28400-ZH8-013YA	STARTER ASSY., RECOIL *R280*..... POWER RED	1	-	-	-	-	----- 8805657	AR, ARC6, BL, HH, HHQ4, HH26, HX, HXE2, HXE8, HXU, HX2 HX26, HX4, KR, KTA, LD, LH, LHB3, LHQ4, LJ, LJC7, LJG LSJ4, LW2, LX, LXU, LX2, LX26, LX4, NJ, NJG, NSJ, PHM, PX PXU, QAB3, QAX2, QA2, QA26, QBC2, QBT6, QCB2, QCL, QD QE, QFE4, QGR2, QGR9, QH, QHE, QHP1, QHQ4, QH26, QI2 QKA4, QMC6, QMC8, QMD6, QME4, QMH, QMX2, QMZ2, QNT QNT4, QNZ, QP, QPU, QSC2, QS2, QWA4, QX, QXC, QXC6, QXC9 QXE, QXE2, QXE4, QXE6, QXE8, QXF2, QXM1, QXS2, QXU, QXW QX2, QX22, QX26, QX4, QX7, RD, RD4, RH, RHA2, RHQ4, RH2 RH26, RMB4, RMD, RMG2, RSK, RSS1, RTB2, RX, RXE, RXE2 RXE4, RXU, RX4, SCJ, SD, SDS, SD16, SD4, SE, SG24, SH SHM, SHQ4, SHRY, SJ, SJC1, SJC5, SJG, SMC7, SMC9, SMJ SMJ1, SMW2, SMX4, SM11, SM12, SM14, ST, STQ, SX, SXE SXE4, SXS4, SXU, SX4, SX7, S1CY, TCS2, TX, TXC9, TXU TX2, TX26, TX4, UXU, VA2, VEBM, VED, VED1, VED2, VED3 VES, VGE4, VG24, VHA7, VHH4, VMS4, VMS7, VMT, VPM4 VPM5, VPM7, VPR4, VPR7, VSD, VSD1, VSD7, VSX, VSX1 VSX3, VS17, VTU1, VX, VXE4, VXE7, VXM, VXU, VXU1, VXW2 VX2, VX4, WDA6, WJP, WKD6, WKT2, WKT4, WKT6, WMBO, WME2 WME4, WMT	-	(1)	-	-	-	----- 8805657	
					-	-	1	-	-	----- 2010020								

NOTE A:PART NO. CHANGE D:NEWLY PROVIDED E:PART NO.DELETION K:REQUIRED NO. CORRECTION L:APPLICATION SERIAL NO. CORRECTION  
T:APPLICATION CORRECTION Z:REMARKS CHANGE

PARTS CATALOGUE NEWS

BOOKNo. : 13ZK8401

Block No.	Ref. No.	Note	Part No.	Description	Reqd. QTY					Serial No.	Parts catalogue code
					(1)	(2)	GX160K1 (3)	(4)	(5)		
			28400-ZH8-013YA	*R280*..... POWER RED	-	-	-	1	-	-----	BIS
					-	-	-	-	1		
	4	L	28410-ZH8-003YA	CASE COMP., RECOIL STARTER *R280*..... POWER RED	1	-	-	-	-	-----	HG12, SNX, SNX1
					1	-	-	-	-	-----	8805657
											AR, ARC6, BL, HH, HHQ4, HH26, HX, HXE2, HXE8, HXU, HX2 HX26, HX4, KR, KTA, LD, LH, LHB3, LHQ4, LJ, LJC7, LJG LSJ4, LW2, LX, LXU, LX2, LX26, LX4, NJ, NJG, NSJ, PHM, PX PXU, QAB3, QAX2, QA2, QA26, QBC2, QBT6, QCB2, QCL, QD QE, QFE4, QGR2, QGR9, QH, QHE, QHP1, QHQ4, QH26, Q12 QKA4, QMC6, QMC8, QMD6, QME4, QMH, QMX2, QMZ2, QNT QNT4, QNZ, QP, QPU, QSC2, QSC9, QS2, QWA4, QX, QXC, QXC6 QXC9, QXE, QXE2, QXE4, QXE6, QXE8, QXF2, QXM1, QXS2 QXU, QXW, QX2, QX22, QX26, QX4, QX7, RD, RD4, RH, RHA2 RHQ4, RH2, RH26, RMB4, RMD, RMG2, RSK, RSS1, RTB2, RX RXE, RXE2, RXE4, RXU, RX4, SCJ, SD, SDS, SD16, SD4, SE SG24, SH, SHM, SHQ4, SHRY, SJ, SJC1, SJC5, SJG, SMC7 SMC9, SMJ, SMJ1, SMW2, SMX4, SM11, SM12, SM14, ST, STQ SX, SXE, SXE4, SXS4, SXU, SX4, SX7, S1CY, TCS2, TX, TXC9 TXU, TX2, TX26, TX4, UXU, VA2, VEBM, VED, VED1, VED2 VED3, VES, VGE4, VG24, VHA7, VHH4, VMS4, VMS7, VMT VPM4, VPM5, VPM7, VPR4, VPR7, VSD, VSD1, VSD7, VSX VSX1, VSX3, VS17, VTU1, VX, VXE4, VXE7, VXM, VXU, VXU1 VXW2, VX2, VX4, WDA6, WJP, WKD6, WKT2, WKT4, WKT6, WMBO WME2, WME4, WMT
					-	(1)	-	-	-	-----	8805657
					-	-	1	-	-	-----	2010020
	5	L	28420-ZH8-013	REEL, RECOIL STARTER (NATURAL)	1	-	-	-	-	-----	HG12, SNX, SNX1

NOTE A:PART NO. CHANGE D:NEWLY PROVIDED E:PART NO.DELETION K:REQUIRED NO. CORRECTION L:APPLICATION SERIAL NO. CORRECTION  
T:APPLICATION CORRECTION Z:REMARKS CHANGE

PARTS CATALOGUE NEWS

BOOKNo. : 13ZK8401

Block No.	Ref. No.	Note	Part No.	Description	Reqd. QTY					Serial No.	Parts catalogue code
					(1)	(2)	GX160K1 (3)	(4)	(5)		
					1	-	-	-	-	----- 8805657	AR, ARC6, BL, EMA2, HH, HHQ4, HH26, HX, HXE2, HXE8, HXU HX2, HX26, HX4, KR, KTA, LA1, LD, LH, LHB3, LHQ4, LJ LJC7, LJG, LJSJ4, LW2, LX, LXU, LX2, LX26, LX4, NJ, NJC1 NJG, NSJ, PHM, PX, PXU, QAB3, QAX2, QA2, QA26, QBC2 QBT6, QCB2, QCL, QD, QE, QFE4, QGR2, QGR9, QH, QHE, QHP1 QHQ4, QH26, QI2, QKA4, QMC6, QMC8, QMD6, QME4, QMH QMX2, QMZ2, QNT, QNT4, QNZ, QP, QPU, QSC2, QSC9, QS2 QWA4, QWX2, QX, QXC, QXC6, QXC9, QXE, QXE2, QXE4, QXE6 QXE8, QXF2, QXM1, QXS2, QXU, QXW, QX2, QX22, QX26, QX4 QX7, RD, RD4, RH, RHA2, RHQ4, RH2, RH26, RMB4, RMD, RMG2 RSK, RSS1, RTB2, RX, RXE, RXE2, RXE4, RXU, RX4, SCJ, SD SDS, SD16, SD4, SE, SG24, SH, SHM, SHQ4, SHRY, SJ, SJC1 SJC5, SJG, SMC7, SMC9, SMJ, SMJ1, SMW2, SMX4, SM11 SM12, SM14, SSK1, SSX2, ST, STQ, SWX2, SWX4, SX, SXE SXE4, SXS4, SXU, SX4, SX7, S1CY, TGS2, TX, TXC9, TXU TX2, TX26, TX4, UXU, VA2, VEBM, VED, VED1, VED2, VED3 VED5, VED6, VEN2, VES, VGE4, VG24, VHA7, VHH4, VMS4 VMS7, VMT, VPM4, VPM5, VPM7, VPR4, VPR7, VSD, VSD1 VSD7, VSX, VSX1, VSX3, VS17, VTU1, VW2, VW12, VX, VXD VXD1, VXE4, VXE7, VXM, VXU, VXU1, VXX2, VX2, VX4, WDA6 WJP, WKD6, WKT2, WKT4, WKT6, WMBO, WME2, WME4, WMT
					-	(1)	-	-	-	----- 8805657	
					-	-	1	-	-	----- 2010020	
					-	-	-	1	1		
	6	L	28422-ZH8-013	RATCHET, STARTER .....	2	-	-	-	-	-----	HG12, SNX, SNX1

NOTE A:PART NO. CHANGE D:NEWLY PROVIDED E:PART NO.DELETION K:REQUIRED NO. CORRECTION L:APPLICATION SERIAL NO. CORRECTION  
T:APPLICATION CORRECTION Z:REMARKS CHANGE

PARTS CATALOGUE NEWS

BOOKNo. : 13ZK8401

Block No.	Ref. No.	Note	Part No.	Description	Reqd. QTY					Serial No.	Parts catalogue code
					(1)	(2)	GX160K1 (3)	(4)	(5)		
					2	-	-	-	-	----- 8805657	AR, ARC6, BL, EMA2, HH, HHQ4, HH26, HX, HXE2, HXE8, HXU HX2, HX26, HX4, KR, KTA, LA1, LD, LH, LHB3, LHQ4, LJ LJC7, LJG, LSJ4, LW2, LX, LXU, LX2, LX26, LX4, NJ, NJC1 NJG, NSJ, PHM, PX, PXU, QAB3, QAX2, QA2, QA26, QBC2 QBT6, QCB2, QCL, QD, QE, QFE4, QGR2, QGR9, QH, QHE, QHP1 QHQ4, QH26, QI2, QKA4, QMC6, QMC8, QMD6, QME4, QMH QMX2, QMZ2, QNT, QNT4, QNZ, QP, QPU, QSC2, QSC9, QS2 QWA4, QWX2, QX, QXC, QXC6, QXC9, QXE, QXE2, QXE4, QXE6 QXE8, QXF2, QXM1, QXS2, QXU, QXW, QX2, QX22, QX26, QX4 QX7, RD, RD4, RH, RHA2, RHQ4, RH2, RH26, RMB4, RMD, RMG2 RSK, RSS1, RTB2, RX, RXE, RXE2, RXE4, RXU, RX4, SCJ, SD SDS, SD16, SD4, SE, SG24, SH, SHM, SHQ4, SHRY, SJ, SJC1 SJC5, SJG, SMC7, SMC9, SMJ, SMJ1, SMW2, SMX4, SM11 SM12, SM14, SSK1, SSX2, ST, STQ, SWX2, SWX4, SX, SXE SXE4, SXS4, SXU, SX4, SX7, S1CY, TGS2, TX, TXC9, TXU TX2, TX26, TX4, UXU, VA2, VEBM, VED, VED1, VED2, VED3 VED5, VED6, VEN2, VES, VGE4, VG24, VHA7, VHH4, VMS4 VMS7, VMT, VPM4, VPM5, VPM7, VPR4, VPR7, VSD, VSD1 VSD7, VSX, VSX1, VSX3, VS17, VTU1, VW2, VW12, VX, VXD VXD1, VXE4, VXE7, VXM, VXU, VXU1, VXX2, VX2, VX4, WDA6 WJP, WKD6, WKT2, WKT4, WKT6, WMBO, WME2, WME4, WMT
					-	(2)	-	-	-	----- 8805657	
					-	-	2	-	-	----- 2010020	
					-	-	-	2	2		
	7	L	28433-ZH8-003	GUIDE, RATCHET .....	1	-	-	-	-	-----	HG12, SNX, SNX1

NOTE A:PART NO. CHANGE D:NEWLY PROVIDED E:PART NO.DELETION K:REQUIRED NO. CORRECTION L:APPLICATION SERIAL NO. CORRECTION  
T:APPLICATION CORRECTION Z:REMARKS CHANGE

PARTS CATALOGUE NEWS

BOOKNo. : 13ZK8401

Block No.	Ref. No.	Note	Part No.	Description	Reqd. QTY					Serial No.	Parts catalogue code
					(1)	(2)	GX160K1 (3)	(4)	(5)		
					1	-	-	-	-	----- 8805657	AR, ARC6, BL, EMA2, HH, HHQ4, HH26, HX, HXE2, HXE8, HXU HX2, HX26, HX4, KR, KTA, LA1, LD, LH, LHB3, LHQ4, LJ LJC7, LJG, LJSJ4, LW2, LX, LXU, LX2, LX26, LX4, NJ, NJC1 NJG, NSJ, PHM, PX, PXU, QAB3, QAX2, QA2, QA26, QBC2 QBT6, QCB2, QCL, QD, QE, QFE4, QGR2, QGR9, QH, QHE, QHP1 QHQ4, QH26, QI2, QKA4, QMC6, QMC8, QMD6, QME4, QMH QMX2, QMZ2, QNT, QNT4, QNZ, QP, QPU, QSC2, QSC9, QS2 QWA4, QWX2, QX, QXC, QXC6, QXC9, QXE, QXE2, QXE4, QXE6 QXE8, QXF2, QXM1, QXS2, QXU, QXW, QX2, QX22, QX26, QX4 QX7, RD, RD4, RH, RHA2, RHQ4, RH2, RH26, RMB4, RMD, RMG2 RSK, RSS1, RTB2, RX, RXE, RXE2, RXE4, RXU, RX4, SCJ, SD SDS, SD16, SD4, SE, SG24, SH, SHM, SHQ4, SHRY, SJ, SJC1 SJC5, SJG, SMC7, SMC9, SMJ, SMJ1, SMW2, SMX4, SM11 SM12, SM14, SSK1, SSX2, ST, STQ, SWX2, SWX4, SX, SXE SXE4, SXS4, SXU, SX4, SX7, S1CY, TGS2, TX, TXC9, TXU TX2, TX26, TX4, UXU, VA2, VEBM, VED, VED1, VED2, VED3 VED5, VED6, VEN2, VES, VGE4, VG24, VHA7, VHH4, VMS4 VMS7, VMT, VPM4, VPM5, VPM7, VPR4, VPR7, VSD, VSD1 VSD7, VSX, VSX1, VSX3, VS17, VTU1, VW2, VW12, VX, VXD VXD1, VXE4, VXE7, VXM, VXU, VXU1, VXX2, VX2, VX4, WDA6 WJP, WKD6, WKT2, WKT4, WKT6, WMBO, WME2, WME4, WMT
					-	(1)	-	-	-	----- 8805657	
					-	-	1	-	-	----- 2010020	
					-	-	-	1	1		
	8	L	28441-ZH8-003	SPRING, FRICTION .....	1	-	-	-	-	-----	HG12, SNX, SNX1

NOTE A:PART NO. CHANGE D:NEWLY PROVIDED E:PART NO.DELETION K:REQUIRED NO. CORRECTION L:APPLICATION SERIAL NO. CORRECTION  
T:APPLICATION CORRECTION Z:REMARKS CHANGE



PARTS CATALOGUE NEWS

BOOKNo. : 13ZK8401

Block No.	Ref. No.	Note	Part No.	Description	Reqd. QTY					Serial No.	Parts catalogue code
					(1)	(2)	GX160K1 (3)	(4)	(5)		
					1	-	-	-	-	----- 8805657	AR, ARC6, BL, EMA2, HH, HHQ4, HH26, HX, HXE2, HXE8, HXU HX2, HX26, HX4, KR, KTA, LA1, LD, LH, LHB3, LHQ4, LJ LJC7, LJG, LJSJ4, LW2, LX, LXU, LX2, LX26, LX4, NJ, NJC1 NJG, NSJ, PHM, PX, PXU, QAB3, QAX2, QA2, QA26, QBC2 QBT6, QCB2, QCL, QD, QE, QFE4, QGR2, QGR9, QH, QHE, QHP1 QHQ4, QH26, QI2, QKA4, QMC6, QMC8, QMD6, QME4, QMH QMX2, QMZ2, QNT, QNT4, QNZ, QP, QPU, QSC2, QSC9, QS2 QWA4, QWX2, QX, QXC, QXC6, QXC9, QXE, QXE2, QXE4, QXE6 QXE8, QXF2, QXM1, QXS2, QXU, QXW, QX2, QX22, QX26, QX4 QX7, RD, RD4, RH, RHA2, RHQ4, RH2, RH26, RMB4, RMD, RMG2 RSK, RSS1, RTB2, RX, RXE, RXE2, RXE4, RXU, RX4, SCJ, SD SDS, SD16, SD4, SE, SG24, SH, SHM, SHQ4, SHRY, SJ, SJC1 SJC5, SJG, SMC7, SMC9, SMJ, SMJ1, SMW2, SMX4, SM11 SM12, SM14, SSK1, SSX2, ST, STQ, SWX2, SWX4, SX, SXE SXE4, SXS4, SXU, SX4, SX7, S1CY, TGS2, TX, TXC9, TXU TX2, TX26, TX4, UXU, VA2, VEBM, VED, VED1, VED2, VED3 VED5, VED6, VEN2, VES, VGE4, VG24, VHA7, VHH4, VMS4 VMS7, VMT, VPM4, VPM5, VPM7, VPR4, VPR7, VSD, VSD1 VSD7, VSX, VSX1, VSX3, VS17, VTU1, VW2, VW12, VX, VXD VXD1, VXE4, VXE7, VXM, VXU, VXU1, VXX2, VX2, VX4, WDA6 WJP, WKD6, WKT2, WKT4, WKT6, WMBO, WME2, WME4, WMT
					-	(1)	-	-	-	----- 8805657	
					-	-	1	-	-	----- 2010020	
					-	-	-	1	1		
	9	L	28442-ZH8-003	SPRING, RECOIL STARTER .....	1	-	-	-	-	-----	HG12, SNX, SNX1

NOTE A:PART NO. CHANGE D:NEWLY PROVIDED E:PART NO.DELETION K:REQUIRED NO. CORRECTION L:APPLICATION SERIAL NO. CORRECTION  
T:APPLICATION CORRECTION Z:REMARKS CHANGE

PARTS CATALOGUE NEWS

BOOKNo. : 13ZK8401

Block No.	Ref. No.	Note	Part No.	Description	Reqd. QTY					Serial No.	Parts catalogue code
					(1)	(2)	GX160K1 (3)	(4)	(5)		
					1	-	-	-	-	----- 8805657	AR, ARC6, BL, EMA2, HH, HHQ4, HH26, HX, HXE2, HXE8, HXU HX2, HX26, HX4, KR, KTA, LA1, LD, LH, LHB3, LHQ4, LJ LJC7, LJG, LJSJ4, LW2, LX, LXU, LX2, LX26, LX4, NJ, NJC1 NJG, NSJ, PHM, PX, PXU, QAB3, QAX2, QA2, QA26, QBC2 QBT6, QCB2, QCL, QD, QE, QFE4, QGR2, QGR9, QH, QHE, QHP1 QHQ4, QH26, QI2, QKA4, QMC6, QMC8, QMD6, QME4, QMH QMX2, QMZ2, QNT, QNT4, QNZ, QP, QPU, QSC2, QSC9, QS2 QWA4, QWX2, QX, QXC, QXC6, QXC9, QXE, QXE2, QXE4, QXE6 QXE8, QXF2, QXM1, QXS2, QXU, QXW, QX2, QX22, QX26, QX4 QX7, RD, RD4, RH, RHA2, RHQ4, RH2, RH26, RMB4, RMD, RMG2 RSK, RSS1, RTB2, RX, RXE, RXE2, RXE4, RXU, RX4, SCJ, SD SDS, SD16, SD4, SE, SG24, SH, SHM, SHQ4, SHRY, SJ, SJC1 SJC5, SJG, SMC7, SMC9, SMJ, SMJ1, SMW2, SMX4, SM11 SM12, SM14, SSK1, SSX2, ST, STQ, SWX2, SWX4, SX, SXE SXE4, SXS4, SXU, SX4, SX7, S1CY, TGS2, TX, TXC9, TXU TX2, TX26, TX4, UXU, VA2, VEBM, VED, VED1, VED2, VED3 VED5, VED6, VEN2, VES, VGE4, VG24, VHA7, VHH4, VMS4 VMS7, VMT, VPM4, VPM5, VPM7, VPR4, VPR7, VSD, VSD1 VSD7, VSX, VSX1, VSX3, VS17, VTU1, VW2, VW12, VX, VXD VXD1, VXE4, VXE7, VXM, VXU, VXU1, VXX2, VX2, VX4, WDA6 WJP, WKD6, WKT2, WKT4, WKT6, WMBO, WME2, WME4, WMT
					-	(1)	-	-	-	----- 8805657	
					-	-	1	-	-	----- 2010020	
					-	-	-	1	1		
	10	L	28443-ZH8-003	SPRING, RETURN .....	2	-	-	-	-	-----	HG12, SNX, SNX1

NOTE A:PART NO. CHANGE D:NEWLY PROVIDED E:PART NO.DELETION K:REQUIRED NO. CORRECTION L:APPLICATION SERIAL NO. CORRECTION  
T:APPLICATION CORRECTION Z:REMARKS CHANGE

PARTS CATALOGUE NEWS

BOOKNo. : 13ZK8401

Block No.	Ref. No.	Note	Part No.	Description	Reqd. QTY					Serial No.	Parts catalogue code
					(1)	(2)	GX160K1 (3)	(4)	(5)		
					2	-	-	-	-	----- 8805657	AR, ARC6, BL, EMA2, HH, HHQ4, HH26, HX, HXE2, HXE8, HXU HX2, HX26, HX4, KR, KTA, LA1, LD, LH, LHB3, LHQ4, LJ LJC7, LJG, LJSJ4, LW2, LX, LXU, LX2, LX26, LX4, NJ, NJC1 NJG, NSJ, PHM, PX, PXU, QAB3, QAX2, QA2, QA26, QBC2 QBT6, QCB2, QCL, QD, QE, QFE4, QGR2, QGR9, QH, QHE, QHP1 QHQ4, QH26, QI2, QKA4, QMC6, QMC8, QMD6, QME4, QMH QMX2, QMZ2, QNT, QNT4, QNZ, QP, QPU, QSC2, QSC9, QS2 QWA4, QWX2, QX, QXC, QXC6, QXC9, QXE, QXE2, QXE4, QXE6 QXE8, QXF2, QXM1, QXS2, QXU, QXW, QX2, QX22, QX26, QX4 QX7, RD, RD4, RH, RHA2, RHQ4, RH2, RH26, RMB4, RMD, RMG2 RSK, RSS1, RTB2, RX, RXE, RXE2, RXE4, RXU, RX4, SCJ, SD SDS, SD16, SD4, SE, SG24, SH, SHM, SHQ4, SHRY, SJ, SJC1 SJC5, SJG, SMC7, SMC9, SMJ, SMJ1, SMW2, SMX4, SM11 SM12, SM14, SSK1, SSX2, ST, STQ, SWX2, SWX4, SX, SXE SXE4, SXS4, SXU, SX4, SX7, S1CY, TGS2, TX, TXC9, TXU TX2, TX26, TX4, UXU, VA2, VEBM, VED, VED1, VED2, VED3 VED5, VED6, VEN2, VES, VGE4, VG24, VHA7, VHH4, VMS4 VMS7, VMT, VPM4, VPM5, VPM7, VPR4, VPR7, VSD, VSD1 VSD7, VSX, VSX1, VSX3, VS17, VTU1, VW2, VW12, VX, VXD VXD1, VXE4, VXE7, VXM, VXU, VXU1, VXX2, VX2, VX4, WDA6 WJP, WKD6, WKT2, WKT4, WKT6, WMBO, WME2, WME4, WMT
					-	(2)	-	-	-	----- 8805657	
					-	-	2	-	-	----- 2010020	
					-	-	-	2	2		
	11	L	28461-ZH8-003	GRIP, STARTER .....	1	-	-	-	-	-----	HG12, SNX, SNX1

NOTE A:PART NO. CHANGE D:NEWLY PROVIDED E:PART NO.DELETION K:REQUIRED NO. CORRECTION L:APPLICATION SERIAL NO. CORRECTION  
T:APPLICATION CORRECTION Z:REMARKS CHANGE

PARTS CATALOGUE NEWS

BOOKNo. : 13ZK8401

Block No.	Ref. No.	Note	Part No.	Description	Reqd. QTY					Serial No.	Parts catalogue code
					(1)	(2)	GX160K1 (3)	(4)	(5)		
					1	-	-	-	-	----- 8805657	AR, ARC6, BL, EMA2, HH, HHQ4, HH26, HX, HXE2, HXE8, HXU HX2, HX26, HX4, KR, KTA, LA1, LD, LH, LHB3, LHQ4, LJ LJC7, LJG, LJSJ4, LW2, LX, LXU, LX2, LX26, LX4, NJ, NJC1 NJG, NSJ, PHM, PX, PXU, QAB3, QAX2, QA2, QA26, QBC2 QBT6, QCB2, QCL, QD, QE, QFE4, QGR2, QGR9, QH, QHE, QHP1 QHQ4, QH26, QI2, QKA4, QMC6, QMC8, QMD6, QME4, QMH QMX2, QMZ2, QNT, QNT4, QNZ, QP, QPU, QSC2, QSC9, QS2 QWA4, QWX2, QX, QXC, QXC6, QXC9, QXE, QXE2, QXE4, QXE6 QXE8, QXF2, QXM1, QXS2, QXU, QXW, QX2, QX22, QX26, QX4 QX7, RD, RD4, RH, RHA2, RHQ4, RH2, RH26, RMB4, RMD, RMG2 RSK, RSS1, RTB2, RX, RXE, RXE2, RXE4, RXU, RX4, SCJ, SD SDS, SD16, SD4, SE, SG24, SH, SHM, SHQ4, SHRY, SJ, SJC1 SJC5, SJG, SMC7, SMC9, SMJ, SMJ1, SMW2, SMX4, SM11 SM12, SM14, SSK1, SSX2, ST, STQ, SWX2, SWX4, SX, SXE SXE4, SXS4, SXU, SX4, SX7, S1CY, TGS2, TX, TXC9, TXU TX2, TX26, TX4, UXU, VA2, VEBM, VED, VED1, VED2, VED3 VED5, VED6, VEN2, VES, VGE4, VG24, VHA7, VHH4, VMS4 VMS7, VMT, VPM4, VPM5, VPM7, VPR4, VPR7, VSD, VSD1 VSD7, VSX, VSX1, VSX3, VS17, VTU1, VW2, VW12, VX, VXD VXD1, VXE4, VXE7, VXM, VXU, VXU1, VXX2, VX2, VX4, WDA6 WJP, WKD6, WKT2, WKT4, WKT6, WMBO, WME2, WME4, WMT
					-	(1)	-	-	-	----- 8805657	
					-	-	1	-	-	----- 2010020	
					-	-	-	1	1		

NOTE A:PART NO. CHANGE D:NEWLY PROVIDED E:PART NO.DELETION K:REQUIRED NO. CORRECTION L:APPLICATION SERIAL NO. CORRECTION  
T:APPLICATION CORRECTION Z:REMARKS CHANGE

PARTS CATALOGUE NEWS

BOOKNo. : 13ZK8401

Block No.	Ref. No.	Note	Part No.	Description	Reqd. QTY					Serial No.	Parts catalogue code
					(1)	(2)	GX160K1 (3)	(4)	(5)		
12	L		28462-ZH8-003	ROPE, RECOIL STARTER .....	1	-	-	-	-	----- 8805657	AR, ARC6, BL, EMA2, HH, HHQ4, HH26, HX, HXE2, HXE8, HXU HX2, HX26, HX4, KR, KTA, LA1, LD, LH, LHB3, LHQ4, LJ LJC7, LJG, LJSJ4, LW2, LX, LXU, LX2, LX26, LX4, NJ, NJC1 NJG, NSJ, PHM, PX, PXU, QAB3, QAX2, QA2, QA26, QBC2 QBT6, QCB2, QCL, QD, QE, QFE4, QGR2, QGR9, QH, QHE, QHP1 QHQ4, QH26, QI2, QKA4, QMC6, QMC8, QMD6, QME4, QMH QMX2, QMZ2, QNT, QNT4, QNZ, QP, QPU, QSC2, QS2, QWA4 QWX2, QX, QXC, QXC6, QXC9, QXE, QXE2, QXE4, QXE6, QXE8 QXF2, QXM1, QXS2, QXU, QXW, QX2, QX22, QX26, QX4, QX7 RD, RD4, RH, RHA2, RHQ4, RH2, RH26, RMB4, RMD, RMG2, RSK RSS1, RTB2, RX, RXE, RXE2, RXE4, RXU, RX4, SCJ, SD, SDS SD16, SD4, SE, SG24, SH, SHM, SHQ4, SHRY, SJ, SJC1, SJC5 SJG, SMC7, SMC9, SMJ, SMJ1, SMW2, SMX4, SM11, SM12 SM14, SSK1, SSS2, ST, STQ, SWX2, SWX4, SX, SXE, SXE4 SXS4, SXU, SX4, SX7, S1CY, TCS2, TX, TXC9, TXU, TX2 TX26, TX4, UXU, VA2, VEBM, VED, VED1, VED2, VED3, VED5 VED6, VEN2, VES, VGE4, VG24, VHA7, VHH4, VMS4, VMS7 VMT, VPM4, VPM5, VPM7, VPR4, VPR7, VSD, VSD1, VSD7, VSX VSX1, VSX3, VS17, VTU1, VWA2, VW12, VX, VXD, VXD1, VXE4 VXE7, VXM, VXU, VXU1, VXW2, VX2, VX4, WDA6, WJP, WKD6 WKT2, WKT4, WKT6, WMBO, WME2, WME4, WMT
					-	(1)	-	-	-	----- 8805657	
					-	-	1	-	-	----- 2010020	
					-	-	-	1	1		
13	L		90003-ZH8-003	SCREW, SETTING .....	1	-	-	-	-	-----	HG12, SNX, SNX1

NOTE A:PART NO. CHANGE D:NEWLY PROVIDED E:PART NO.DELETION K:REQUIRED NO. CORRECTION L:APPLICATION SERIAL NO. CORRECTION  
T:APPLICATION CORRECTION Z:REMARKS CHANGE

PARTS CATALOGUE NEWS

BOOKNo. : 13ZK8401

Block No.	Ref. No.	Note	Part No.	Description	Reqd. QTY					Serial No.	Parts catalogue code
					(1)	(2)	GX160K1 (3)	(4)	(5)		
					1	-	-	-	-	----- 8805657	AR, ARC6, BL, EMA2, HH, HHQ4, HH26, HX, HXE2, HXE8, HXU HX2, HX26, HX4, KR, KTA, LA1, LD, LH, LHB3, LHQ4, LJ LJC7, LJG, LSJ4, LW2, LX, LXU, LX2, LX26, LX4, NJ, NJC1 NJG, NSJ, PHM, PX, PXU, QAB3, QAX2, QA2, QA26, QBC2 QBT6, QCB2, QCL, QD, QE, QFE4, QGR2, QGR9, QH, QHE, QHP1 QHQ4, QH26, QI2, QKA4, QMC6, QMC8, QMD6, QME4, QMH QMX2, QMZ2, QNT, QNT4, QNZ, QP, QPU, QSC2, QSC9, QS2 QWA4, QWX2, QX, QXC, QXC6, QXC9, QXE, QXE2, QXE4, QXE6 QXE8, QXF2, QXM1, QXS2, QXU, QXW, QX2, QX22, QX26, QX4 QX7, RD, RD4, RH, RHA2, RHQ4, RH2, RH26, RMB4, RMD, RMG2 RSK, RSS1, RTB2, RX, RXE, RXE2, RXE4, RXU, RX4, SCJ, SD SDS, SD16, SD4, SE, SG24, SH, SHM, SHQ4, SHRY, SJ, SJC1 SJC5, SJG, SMC7, SMC9, SMJ, SMJ1, SMW2, SMX4, SM11 SM12, SM14, SSK1, SSX2, ST, STQ, SWX2, SWX4, SX, SXE SXE4, SXS4, SXU, SX4, SX7, S1CY, TGS2, TX, TXC9, TXU TX2, TX26, TX4, UXU, VA2, VEBM, VED, VED1, VED2, VED3 VED5, VED6, VEN2, VES, VGE4, VG24, VHA7, VHH4, VMS4 VMS7, VMT, VPM4, VPM5, VPM7, VPR4, VPR7, VSD, VSD1 VSD7, VSX, VSX1, VSX3, VS17, VTU1, VWA2, VW12, VX, VXD VXD1, VXE4, VXE7, VXM, VXU, VXU1, VXX2, VX2, VX4, WDA6 WJP, WKD6, WKT2, WKT4, WKT6, WMBO, WME2, WME4, WMT
					-	(1)	-	-	-	----- 8805657	
					-	-	1	-	-	----- 2010020	
					-	-	-	1	1		
	14	L	90008-ZE2-003	BOLT, FLANGE, 6X10 .....	3	-	-	-	-	-----	----- SNX, SNX1

NOTE A:PART NO. CHANGE D:NEWLY PROVIDED E:PART NO.DELETION K:REQUIRED NO. CORRECTION L:APPLICATION SERIAL NO. CORRECTION  
T:APPLICATION CORRECTION Z:REMARKS CHANGE

PARTS CATALOGUE NEWS

BOOKNo. : 13ZK8401

Block No.	Ref. No.	Note	Part No.	Description	Reqd. QTY					Serial No.	Parts catalogue code
					(1)	(2)	GX160K1 (3)	(4)	(5)		
					3	-	-	-	-	----- 8805657	AR, ARC6, BL, EMA2, HG12, HH, HHQ4, HH26, HX, HXE2, HXE8 HXU, HX2, HX26, HX4, KR, KTA, LA1, LD, LH, LHB3, LHQ4, LJ LJC7, LJG, LSJ4, LW2, LX, LXU, LX2, LX26, LX4, NJ, NJC1 NJG, NSJ, PHM, PX, PXU, QAB3, QAX2, QA2, QA26, QBC2 QBT6, QCB2, QCL, QD, QE, QFE4, QGR2, QGR9, QH, QHE, QHP1 QHQ4, QH26, QI2, QKA4, QMC6, QMC8, QMD6, QME4, QMH QMX2, QMZ2, QNT, QNT4, QNZ, QP, QPU, QSC2, QSC9, QS2 QWA4, QWX2, QX, QXC, QXC6, QXC9, QXE, QXE2, QXE4, QXE6 QXE8, QXF2, QXM1, QXS2, QXU, QXW, QX2, QX22, QX26, QX4 QX7, RD, RD4, RH, RHA2, RHQ4, RH2, RH26, RMB4, RMD, RMG2 RSK, RSS1, RTB2, RX, RXE, RXE2, RXE4, RXU, RX4, SCJ, SD SDS, SD16, SD4, SE, SG24, SH, SHM, SHQ4, SHRY, SJ, SJC1 SJC5, SJG, SMC7, SMC9, SMJ, SMJ1, SMW2, SMX4, SM11 SM12, SM14, SSK1, SSX2, ST, STM, STQ, SWG4, SWX2, SWX4 SX, SXE, SXE4, SXS4, SXU, SX4, SX7, S1CY, TCS2, TX, TXC9 TXU, TX2, TX26, TX4, UXU, VA2, VEBM, VED, VED1, VED2 VED3, VED5, VED6, VEN2, VES, VGE4, VG24, VHA7, VHH4 VMS4, VMS7, VMT, VPM4, VPM5, VPM7, VPR4, VPR7, VSD VSD1, VSD7, VS17, VTU1, VWA2, VW12, VX, VXD, VXD1, VXE4 VXE7, VXM, VXU, VXU1, VXW2, VX2, VX4, WDA6, WJP, WKD6 WKT2, WKT4, WKT6, WMBO, WME2, WME4, WMT
					-	(3)	-	-	-	----- 8805657	
					-	-	3	-	-	----- 2010020	VXP
					-	-	-	3	3		
		L	95701-06008-00	BOLT, FLANGE, 6X8 .....	-	-	3	-	-	----- 2010020	SXP1
E-11-3	1	T	28400-ZH8-023YA	STARTER ASSY., RECOIL *R280* ..... POWER RED	1	-	-	-	-	-----	QH2, VTH4

NOTE A:PART NO. CHANGE D:NEWLY PROVIDED E:PART NO.DELETION K:REQUIRED NO. CORRECTION L:APPLICATION SERIAL NO. CORRECTION  
T:APPLICATION CORRECTION Z:REMARKS CHANGE

PARTS CATALOGUE NEWS

BOOKNo. : 13ZK8401

Block No.	Ref. No.	Note	Part No.	Description	Reqd. QTY					Serial No.	Parts catalogue code	
					(1)	(2)	GX160K1 (3)	(4)	(5)			
					1	-	-	-	-	8805658 -----	AR, ARC6, BL, HH, HHQ4, HH26, HX, HXE2, HXE8, HXU, HX2 HX26, HX4, KR, KTA, LD, LH, LHB3, LHQ4, LJ, LJC7, LJG LSJ4, LW2, LX, LXU, LX2, LX26, LX4, NJ, NJG, NSJ, PHM, PX PXU, QAB3, QAX2, QA2, QA26, QBC2, QBT6, QCB2, QCL, QD QE, QFE4, QGR2, QGR9, QH, QHE, QHP1, QHQ4, QH26, QI2 QKA4, QMC6, QMC8, QMD6, QME4, QMH, QMX2, QM22, QNT QNT4, QNZ, QP, QPU, QSC2, QSC9, QSE, QWA4, QX, QXC, QXC6, QXC9 QXE, QXE2, QXE4, QXE6, QXE8, QXF2, QXM1, QXS2, QXU, QXW QX2, QX22, QX26, QX4, QX7, RD, RD4, RH, RHA2, RHQ4, RH2 RH26, RMB4, RMD, RMG2, RSK, RSS1, RTB2, RX, RXE, RXE2 RXE4, RXU, RX4, SCJ, SD, SDS, SD16, SD4, SE, SG24, SH SHM, SHQ4, SHRY, SJ, SJC1, SJC5, SJG, SMC7, SMC9, SMJ SMJ1, SMW2, SMX4, SM11, SM12, SM14, ST, STQ, SX, SXE SXE4, SXS4, SXU, SX4, SX7, S1CY, TCS2, TX, TXC9, TXU TX2, TX26, TX4, UXU, VA2, VEBM, VED, VED1, VED2, VED3 VES, VGE4, VG24, VHA7, VHH4, VMS4, VMS7, VMT, VPM4 VPM5, VPM7, VPR4, VPR7, VSD, VSD1, VSD7, VSX, VSX1 VSX3, VS17, VTU1, VX, VXE4, VXE7, VXM, VXU, VXU1, VXW2 VX2, VX4, WDA6, WJP, WKD6, WKT2, WKT4, WKT6, WMBO, WME2 WME4, WMT	
					-	(1)	-	-	-	8805658		
					-	-	1	-	-	2010021		
	2	T	28410-ZH8-003YA	CASE COMP., RECOIL STARTER *R280*..... POWER RED	1	-	-	-	-	-----	-----	QH2, VTH4
					1	-	-	-	-	8805658 -----		AR, ARC6, BL, HH, HHQ4, HH26, HX, HXE2, HXE8, HXU, HX2 HX26, HX4, KR, KTA, LD, LH, LHB3, LHQ4, LJ, LJC7, LJG LSJ4, LW2, LX, LXU, LX2, LX26, LX4, NJ, NJG, NSJ, PHM, PX PXU, QAB3, QAX2, QA2, QA26, QBC2, QBT6, QCB2, QCL, QD QE, QFE4, QGR2, QGR9, QH, QHE, QHP1, QHQ4, QH26, QI2 QKA4, QMC6, QMC8, QMD6, QME4, QMH, QMX2, QM22, QNT QNT4, QNZ, QP, QPU, QSC2, QSC9, QSE, QWA4, QX, QXC, QXC6 QXC9, QXE, QXE2, QXE4, QXE6, QXE8, QXF2, QXM1, QXS2 QXU, QXW, QX2, QX22, QX26, QX4, QX7, RD, RD4, RH, RHA2 RHQ4, RH2, RH26, RMB4, RMD, RMG2, RSK, RSS1, RTB2, RX RXE, RXE2, RXE4, RXU, RX4, SCJ, SD, SDS, SD16, SD4, SE SG24, SH, SHM, SHQ4, SHRY, SJ, SJC1, SJC5, SJG, SMC7 SMC9, SMJ, SMJ1, SMW2, SMX4, SM11, SM12, SM14, ST, STQ SX, SXE, SXE4, SXS4, SXU, SX4, SX7, S1CY, TCS2, TX, TXC9 TXU, TX2, TX26, TX4, UXU, VA2, VEBM, VED, VED1, VED2 VED3, VES, VGE4, VG24, VHA7, VHH4, VMS4, VMS7, VMT VPM4, VPM5, VPM7, VPR4, VPR7, VSD, VSD1, VSD7, VSX VSX1, VSX3, VS17, VTU1, VX, VXE4, VXE7, VXM, VXU, VXU1 VXW2, VX2, VX4, WDA6, WJP, WKD6, WKT2, WKT4, WKT6, WMBO WME2, WME4, WMT

NOTE A:PART NO. CHANGE D:NEWLY PROVIDED E:PART NO.DELETION K:REQUIRED NO. CORRECTION L:APPLICATION SERIAL NO. CORRECTION  
T:APPLICATION CORRECTION Z:REMARKS CHANGE



PARTS CATALOGUE NEWS

BOOKNo. : 13ZK8401

Block No.	Ref. No.	Note	Part No.	Description	Reqd. QTY					Serial No.	Parts catalogue code
					(1)	(2)	GX160K1 (3)	(4)	(5)		
					-	(1)	-	-	-	8805658	
					-	-	1	-	-	2010021	
		T	28410-ZH8-003ZB	*NH1*.....BLACK	1	-	-	-	-	8805658	----- EMA2, HX2, LA1, PXU, QCB2, QMC8, QMX2, QSC9, QWA4, QX QXC9, QXU, QX2, RH2, SG24, SMX4, SM12, SM14, SSK1, SSS2 TXU, TX2, VED, VED1, VED2, VED3, VED5, VED6, VEN2, VG24 VSD, VSX, VSX1, VWA2, VXD, VXD1
	3	T	28421-ZH8-801	REEL, RECOIL STARTER .....	1	-	-	-	-	-----	----- QH2, VTH4
					1	-	-	-	-	8805658	----- AR, ARC6, BL, EMA2, HH, HHQ4, HH26, HX, HXE2, HXE8, HXU HX2, HX26, HX4, KR, KTA, LA1, LD, LH, LHB3, LHQ4, LJ LJC7, LJG, LSJ4, LW2, LX, LXU, LX2, LX26, LX4, NJ, NJC1 NJG, NSJ, PHM, PX, PXU, QAB3, QAX2, QA2, QA26, QBC2 QBT6, QCB2, QCL, QD, QE, QFE4, QGR2, QGR9, QH, QHE, QHP1 QHQ4, QH26, QI2, QKA4, QMC6, QMC8, QMD6, QME4, QMH QMX2, QMZ2, QNT, QNT4, QNZ, QP, QPU, QSC2, QSC9, QS2 QWA4, QWX2, QX, QXC, QXC6, QXC9, QXE, QXE2, QXE4, QXE6 QXE8, QXF2, QXM1, QXS2, QXU, QXW, QX2, QX22, QX26, QX4 QX7, RD, RD4, RH, RHA2, RHQ4, RH2, RH26, RMB4, RMD, RMG2 RSK, RSS1, RTB2, RX, RXE, RXE2, RXE4, RXU, RX4, SCJ, SD SDS, SD16, SD4, SE, SG24, SH, SHM, SHQ4, SHRY, SJ, SJC1 SJC5, SJG, SMC7, SMC9, SMJ, SMJ1, SMW2, SMX4, SM11 SM12, SM14, SSK1, SSS2, ST, STQ, SWX2, SWX4, SX, SXE SXE4, SXS4, SXU, SX4, SX7, S1CY, TCS2, TX, TXC9, TXU TX2, TX26, TX4, UXU, VA2, VEBM, VED, VED1, VED2, VED3 VED5, VED6, VEN2, VES, VGE4, VG24, VHA7, VHH4, VMS4 VMS7, VMT, VPM4, VPM5, VPM7, VPR4, VPR7, VSD, VSD1 VSD7, VSX, VSX1, VSX3, VS17, VTU1, VWA2, VW12, VX, VXD VXD1, VXE4, VXE7, VXM, VXU, VXU1, VXW2, VX2, VX4, WDA6 WJP, WKD6, WKT2, WKT4, WKT6, WMBO, WME2, WME4, WMT
					-	(1)	-	-	-	8805658	
					-	-	1	-	-	2010021	
	4	T	28422-ZH8-801	RATCHET, STARTER .....	2	-	-	-	-	-----	----- QH2, VTH4

NOTE A:PART NO. CHANGE D:NEWLY PROVIDED E:PART NO.DELETION K:REQUIRED NO. CORRECTION L:APPLICATION SERIAL NO. CORRECTION  
T:APPLICATION CORRECTION Z:REMARKS CHANGE

PARTS CATALOGUE NEWS

BOOKNo. : 13ZK8401

Block No.	Ref. No.	Note	Part No.	Description	Reqd. QTY					Serial No.	Parts catalogue code	
					(1)	(2)	GX160K1 (3)	(4)	(5)			
					2	-	-	-	-	8805658 -----	AR, ARC6, BL, EMA2, HH, HHQ4, HH26, HX, HXE2, HXE8, HXU HX2, HX26, HX4, KR, KTA, LA1, LD, LH, LHB3, LHQ4, LJ LJC7, LJG, LJSJ4, LW2, LX, LXU, LX2, LX26, LX4, NJ, NJC1 NJG, NSJ, PHM, PX, PXU, QAB3, QAX2, QA2, QA26, QBC2 QBT6, QCB2, QCL, QD, QE, QFE4, QGR2, QGR9, QH, QHE, QHP1 QHQ4, QH26, QI2, QKA4, QMC6, QMC8, QMD6, QME4, QMH QMX2, QM22, QNT, QNT4, QNZ, QP, QPU, QSC2, QSC9, QS2 QWA4, QWX2, QX, QXC, QXC6, QXC9, QXE, QXE2, QXE4, QXE6 QXE8, QXF2, QXM1, QXS2, QXU, QXW, QX2, QX22, QX26, QX4 QX7, RD, RD4, RH, RHA2, RHQ4, RH2, RH26, RMB4, RMD, RMG2 RSK, RSS1, RTB2, RX, RXE, RXE2, RXE4, RXU, RX4, SCJ, SD SDS, SD16, SD4, SE, SG24, SH, SHM, SHQ4, SHRY, SJ, SJC1 SJC5, SJG, SMC7, SMC9, SMJ, SMJ1, SMW2, SMX4, SM11 SM12, SM14, SSK1, SSX2, ST, STQ, SWX2, SWX4, SX, SXE SXE4, SXS4, SXU, SX4, SX7, S1CY, TCS2, TX, TXC9, TXU TX2, TX26, TX4, UXU, VA2, VEBM, VED, VED1, VED2, VED3 VED5, VED6, VEN2, VES, VGE4, VG24, VHA7, VHH4, VMS4 VMS7, VMT, VPM4, VPM5, VPM7, VPR4, VPR7, VSD, VSD1 VSD7, VSX, VSX1, VSX3, VS17, VTU1, VW2, VW12, VX, VXD VXD1, VXE4, VXE7, VXM, VXU, VXU1, VXX2, VX2, VX4, WDA6 WJP, WKD6, WKT2, WKT4, WKT6, WMBO, WME2, WME4, WMT	
					-	(2)	-	-	-	8805658		
					-	-	2	-	-	2010021		
	5	T	28431-ZH8-801	PLATE, FRICTION .....	1	-	-	-	-	-----	-----	QH2, VTH4

NOTE A:PART NO. CHANGE D:NEWLY PROVIDED E:PART NO.DELETION K:REQUIRED NO. CORRECTION L:APPLICATION SERIAL NO. CORRECTION  
T:APPLICATION CORRECTION Z:REMARKS CHANGE

PARTS CATALOGUE NEWS

BOOKNo. : 13ZK8401

Block No.	Ref. No.	Note	Part No.	Description	Reqd. QTY					Serial No.	Parts catalogue code	
					(1)	(2)	GX160K1 (3)	(4)	(5)			
					1	-	-	-	-	8805658	-----	AR, ARC6, BL, EMA2, HH, HHQ4, HH26, HX, HXE2, HXE8, HXU HX2, HX26, HX4, KR, KTA, LA1, LD, LH, LHB3, LHQ4, LJ LJC7, LJG, LJSJ4, LW2, LX, LXU, LX2, LX26, LX4, NJ, NJC1 NJG, NSJ, PHM, PX, PXU, QAB3, QAX2, QA2, QA26, QBC2 QBT6, QCB2, QCL, QD, QE, QFE4, QGR2, QGR9, QH, QHE, QHP1 QHQ4, QH26, QI2, QKA4, QMC6, QMC8, QMD6, QME4, QMH QMX2, QM22, QNT, QNT4, QNZ, QP, QPU, QSC2, QSC9, QS2 QWA4, QWX2, QX, QXC, QXC6, QXC9, QXE, QXE2, QXE4, QXE6 QXE8, QXF2, QXM1, QXS2, QXU, QXW, QX2, QX22, QX26, QX4 QX7, RD, RD4, RH, RHA2, RHQ4, RH2, RH26, RMB4, RMD, RMG2 RSK, RSS1, RTB2, RX, RXE, RXE2, RXE4, RXU, RX4, SCJ, SD SDS, SD16, SD4, SE, SG24, SH, SHM, SHQ4, SHRY, SJ, SJC1 SJC5, SJG, SMC7, SMC9, SMJ, SMJ1, SMW2, SMX4, SM11 SM12, SM14, SSK1, SSX2, ST, STQ, SWX2, SWX4, SX, SXE SXE4, SXS4, SXU, SX4, SX7, S1CY, TCS2, TX, TXC9, TXU TX2, TX26, TX4, UXU, VA2, VEBM, VED, VED1, VED2, VED3 VED5, VED6, VEN2, VES, VGE4, VG24, VHA7, VHH4, VMS4 VMS7, VMT, VPM4, VPM5, VPM7, VPR4, VPR7, VSD, VSD1 VSD7, VSX, VSX1, VSX3, VS17, VTU1, VW2, VW12, VX, VXD VXD1, VXE4, VXE7, VXM, VXU, VXU1, VXX2, VX2, VX4, WDA6 WJP, WKD6, WKT2, WKT4, WKT6, WMBO, WME2, WME4, WMT
					-	(1)	-	-	-	8805658		
					-	-	1	-	-	2010021		
	6	T	28433-ZH8-801	GUIDE, RATCHET .....	1	-	-	-	-	-----	-----	QH2, VTH4

NOTE A:PART NO. CHANGE D:NEWLY PROVIDED E:PART NO.DELETION K:REQUIRED NO. CORRECTION L:APPLICATION SERIAL NO. CORRECTION  
T:APPLICATION CORRECTION Z:REMARKS CHANGE

PARTS CATALOGUE NEWS

BOOKNo. : 13ZK8401

Block No.	Ref. No.	Note	Part No.	Description	Reqd. QTY					Serial No.	Parts catalogue code	
					(1)	(2)	GX160K1 (3)	(4)	(5)			
					1	-	-	-	-	8805658 -----	AR, ARC6, BL, EMA2, HH, HHQ4, HH26, HX, HXE2, HXE8, HXU HX2, HX26, HX4, KR, KTA, LA1, LD, LH, LHB3, LHQ4, LJ LJC7, LJG, LJSJ4, LW2, LX, LXU, LX2, LX26, LX4, NJ, NJC1 NJG, NSJ, PHM, PX, PXU, QAB3, QAX2, QA2, QA26, QBC2 QBT6, QCB2, QCL, QD, QE, QFE4, QGR2, QGR9, QH, QHE, QHP1 QHQ4, QH26, QI2, QKA4, QMC6, QMC8, QMD6, QME4, QMH QMX2, QM22, QNT, QNT4, QNZ, QP, QPU, QSC2, QSC9, QS2 QWA4, QWX2, QX, QXC, QXC6, QXC9, QXE, QXE2, QXE4, QXE6 QXE8, QXF2, QXM1, QXS2, QXU, QXW, QX2, QX22, QX26, QX4 QX7, RD, RD4, RH, RHA2, RHQ4, RH2, RH26, RMB4, RMD, RMG2 RSK, RSS1, RTB2, RX, RXE, RXE2, RXE4, RXU, RX4, SCJ, SD SDS, SD16, SD4, SE, SG24, SH, SHM, SHQ4, SHRY, SJ, SJC1 SJC5, SJG, SMC7, SMC9, SMJ, SMJ1, SMW2, SMX4, SM11 SM12, SM14, SSK1, SSX2, ST, STQ, SWX2, SWX4, SX, SXE SXE4, SXS4, SXU, SX4, SX7, S1CY, TCS2, TX, TXC9, TXU TX2, TX26, TX4, UXU, VA2, VEBM, VED, VED1, VED2, VED3 VED5, VED6, VEN2, VES, VGE4, VG24, VHA7, VHH4, VMS4 VMS7, VMT, VPM4, VPM5, VPM7, VPR4, VPR7, VSD, VSD1 VSD7, VSX, VSX1, VSX3, VS17, VTU1, VW2, VW12, VX, VXD VXD1, VXE4, VXE7, VXM, VXU, VXU1, VXX2, VX2, VX4, WDA6 WJP, WKD6, WKT2, WKT4, WKT6, WMBO, WME2, WME4, WMT	
					-	(1)	-	-	-	8805658		
					-	-	1	-	-	2010021		
	7	T	28441-ZH8-801	SPRING, FRICTION .....	1	-	-	-	-	-----	-----	QH2, VTH4

NOTE A:PART NO. CHANGE D:NEWLY PROVIDED E:PART NO.DELETION K:REQUIRED NO. CORRECTION L:APPLICATION SERIAL NO. CORRECTION  
T:APPLICATION CORRECTION Z:REMARKS CHANGE

PARTS CATALOGUE NEWS

BOOKNo. : 13ZK8401

Block No.	Ref. No.	Note	Part No.	Description	Reqd. QTY					Serial No.	Parts catalogue code	
					(1)	(2)	GX160K1 (3)	(4)	(5)			
					1	-	-	-	-	8805658	-----	AR, ARC6, BL, EMA2, HH, HHQ4, HH26, HX, HXE2, HXE8, HXU HX2, HX26, HX4, KR, KTA, LA1, LD, LH, LHB3, LHQ4, LJ LJC7, LJG, LJSJ4, LW2, LX, LXU, LX2, LX26, LX4, NJ, NJC1 NJG, NSJ, PHM, PX, PXU, QAB3, QAX2, QA2, QA26, QBC2 QBT6, QCB2, QCL, QD, QE, QFE4, QGR2, QGR9, QH, QHE, QHP1 QHQ4, QH26, QI2, QKA4, QMC6, QMC8, QMD6, QME4, QMH QMX2, QM22, QNT, QNT4, QNZ, QP, QPU, QSC2, QSC9, QS2 QWA4, QWX2, QX, QXC, QXC6, QXC9, QXE, QXE2, QXE4, QXE6 QXE8, QXF2, QXM1, QXS2, QXU, QXW, QX2, QX22, QX26, QX4 QX7, RD, RD4, RH, RHA2, RHQ4, RH2, RH26, RMB4, RMD, RMG2 RSK, RSS1, RTB2, RX, RXE, RXE2, RXE4, RXU, RX4, SCJ, SD SDS, SD16, SD4, SE, SG24, SH, SHM, SHQ4, SHRY, SJ, SJC1 SJC5, SJG, SMC7, SMC9, SMJ, SMJ1, SMW2, SMX4, SM11 SM12, SM14, SSK1, SSX2, ST, STQ, SWX2, SWX4, SX, SXE SXE4, SXS4, SXU, SX4, SX7, S1CY, TCS2, TX, TXC9, TXU TX2, TX26, TX4, UXU, VA2, VEBM, VED, VED1, VED2, VED3 VED5, VED6, VEN2, VES, VGE4, VG24, VHA7, VHH4, VMS4 VMS7, VMT, VPM4, VPM5, VPM7, VPR4, VPR7, VSD, VSD1 VSD7, VSX, VSX1, VSX3, VS17, VTU1, VW2, VW12, VX, VXD VXD1, VXE4, VXE7, VXM, VXU, VXU1, VXX2, VX2, VX4, WDA6 WJP, WKD6, WKT2, WKT4, WKT6, WMBO, WME2, WME4, WMT
					-	(1)	-	-	-	8805658		
					-	-	1	-	-	2010021		
	8	T	28442-ZH8-003	SPRING, RECOIL STARTER .....	1	-	-	-	-	-----	-----	QH2, VTH4

NOTE A:PART NO. CHANGE D:NEWLY PROVIDED E:PART NO.DELETION K:REQUIRED NO. CORRECTION L:APPLICATION SERIAL NO. CORRECTION  
T:APPLICATION CORRECTION Z:REMARKS CHANGE

PARTS CATALOGUE NEWS

BOOKNo. : 13ZK8401

Block No.	Ref. No.	Note	Part No.	Description	Reqd. QTY					Serial No.	Parts catalogue code	
					(1)	(2)	GX160K1 (3)	(4)	(5)			
					1	-	-	-	-	8805658	-----	AR, ARC6, BL, EMA2, HH, HHQ4, HH26, HX, HXE2, HXE8, HXU HX2, HX26, HX4, KR, KTA, LA1, LD, LH, LHB3, LHQ4, LJ LJC7, LJG, LJSJ4, LW2, LX, LXU, LX2, LX26, LX4, NJ, NJC1 NJG, NSJ, PHM, PX, PXU, QAB3, QAX2, QA2, QA26, QBC2 QBT6, QCB2, QCL, QD, QE, QFE4, QGR2, QGR9, QH, QHE, QHP1 QH04, QH26, QI2, QKA4, QMC6, QMC8, QMD6, QME4, QMH QMX2, QM22, QNT, QNT4, QNZ, QP, QPU, QSC2, QSC9, QS2 QWA4, QWX2, QX, QXC, QXC6, QXC9, QXE, QXE2, QXE4, QXE6 QXE8, QXF2, QXM1, QXS2, QXU, QXW, QX2, QX22, QX26, QX4 QX7, RD, RD4, RH, RHA2, RHQ4, RH2, RH26, RMB4, RMD, RMG2 RSK, RSS1, RTB2, RX, RXE, RXE2, RXE4, RXU, RX4, SCJ, SD SDS, SD16, SD4, SE, SG24, SH, SHM, SHQ4, SHRY, SJ, SJC1 SJC5, SJG, SMC7, SMC9, SMJ, SMJ1, SMW2, SMX4, SM11 SM12, SM14, SSK1, SSX2, ST, STQ, SWX2, SWX4, SX, SXE SXE4, SXS4, SXU, SX4, SX7, S1CY, TCS2, TX, TXC9, TXU TX2, TX26, TX4, UXU, VA2, VEBM, VED, VED1, VED2, VED3 VED5, VED6, VEN2, VES, VGE4, VG24, VHA7, VHH4, VMS4 VMS7, VMT, VPM4, VPM5, VPM7, VPR4, VPR7, VSD, VSD1 VSD7, VSX, VSX1, VSX3, VS17, VTU1, VW2, VW12, VX, VXD VXD1, VXE4, VXE7, VXM, VXU, VXU1, VXX2, VX2, VX4, WDA6 WJP, WKD6, WKT2, WKT4, WKT6, WMBO, WME2, WME4, WMT
					-	(1)	-	-	-	8805658		
					-	-	1	-	-	2010021		
	9	T	28443-ZH8-801	SPRING, RETURN .....	2	-	-	-	-	-----	-----	QH2, VTH4

NOTE A:PART NO. CHANGE D:NEWLY PROVIDED E:PART NO.DELETION K:REQUIRED NO. CORRECTION L:APPLICATION SERIAL NO. CORRECTION  
T:APPLICATION CORRECTION Z:REMARKS CHANGE

PARTS CATALOGUE NEWS

BOOKNo. : 13ZK8401

Block No.	Ref. No.	Note	Part No.	Description	Reqd. QTY					Serial No.	Parts catalogue code	
					(1)	(2)	GX160K1 (3)	(4)	(5)			
					2	-	-	-	-	8805658 -----	AR, ARC6, BL, EMA2, HH, HHQ4, HH26, HX, HXE2, HXE8, HXU HX2, HX26, HX4, KR, KTA, LA1, LD, LH, LHB3, LHQ4, LJ LJC7, LJG, LJSJ4, LW2, LX, LXU, LX2, LX26, LX4, NJ, NJC1 NJG, NSJ, PHM, PX, PXU, QAB3, QAX2, QA2, QA26, QBC2 QBT6, QCB2, QCL, QD, QE, QFE4, QGR2, QGR9, QH, QHE, QHP1 QH04, QH26, QI2, QKA4, QMC6, QMC8, QMD6, QME4, QMH QMX2, QM22, QNT, QNT4, QNZ, QP, QPU, QSC2, QSC9, QS2 QWA4, QWX2, QX, QXC, QXC6, QXC9, QXE, QXE2, QXE4, QXE6 QXE8, QXF2, QXM1, QXS2, QXU, QXW, QX2, QX22, QX26, QX4 QX7, RD, RD4, RH, RHA2, RHQ4, RH2, RH26, RMB4, RMD, RMG2 RSK, RSS1, RTB2, RX, RXE, RXE2, RXE4, RXU, RX4, SCJ, SD SDS, SD16, SD4, SE, SG24, SH, SHM, SHQ4, SHRY, SJ, SJC1 SJC5, SJG, SMC7, SMC9, SMJ, SMJ1, SMW2, SMX4, SM11 SM12, SM14, SSK1, SSX2, ST, STQ, SWX2, SWX4, SX, SXE SXE4, SXS4, SXU, SX4, SX7, S1CY, TCS2, TX, TXC9, TXU TX2, TX26, TX4, UXU, VA2, VEBM, VED, VED1, VED2, VED3 VED5, VED6, VEN2, VES, VGE4, VG24, VHA7, VHH4, VMS4 VMS7, VMT, VPM4, VPM5, VPM7, VPR4, VPR7, VSD, VSD1 VSD7, VSX, VSX1, VSX3, VS17, VTU1, VW2, VW12, VX, VXD VXD1, VXE4, VXE7, VXM, VXU, VXU1, VXX2, VX2, VX4, WDA6 WJP, WKD6, WKT2, WKT4, WKT6, WMBO, WME2, WME4, WMT	
					-	(2)	-	-	-	8805658		
					-	-	2	-	-	2010021		
	10	T	28461-ZH8-003	GRIP, STARTER .....	1	-	-	-	-	-----	-----	QH2, VTH4

NOTE A:PART NO. CHANGE D:NEWLY PROVIDED E:PART NO.DELETION K:REQUIRED NO. CORRECTION L:APPLICATION SERIAL NO. CORRECTION  
T:APPLICATION CORRECTION Z:REMARKS CHANGE

PARTS CATALOGUE NEWS

BOOKNo. : 13ZK8401

Block No.	Ref. No.	Note	Part No.	Description	Reqd. QTY					Serial No.	Parts catalogue code	
					(1)	(2)	GX160K1 (3)	(4)	(5)			
					1	-	-	-	-	8805658 -----	AR, ARC6, BL, EMA2, HH, HHQ4, HH26, HX, HXE2, HXE8, HXU HX2, HX26, HX4, KR, KTA, LA1, LD, LH, LHB3, LHQ4, LJ LJC7, LJG, LJSJ4, LW2, LX, LXU, LX2, LX26, LX4, NJ, NJG NSJ, PHM, PX, PXU, QAB3, QAX2, QA2, QA26, QBC2, QBT6 QCB2, QCL, QD, QE, QFE4, QGR2, QGR9, QH, QHE, QHP1, QHQ4 QH26, QI2, QKA4, QMC6, QMC8, QMD6, QME4, QMH, QMX2 QMZ2, QNT, QNT4, QNZ, QP, QPU, QSC2, QSC9, QS2, QWA4 QWX2, QX, QXC, QXC6, QXC9, QXE, QXE2, QXE4, QXE6, QXE8 QXF2, QXM1, QXS2, QXU, QXW, QX2, QX22, QX26, QX4, QX7 RD, RD4, RH, RHA2, RHQ4, RH2, RH26, RMB4, RMD, RMG2, RSK RSS1, RTB2, RX, RXE, RXE2, RXE4, RXU, RX4, SCJ, SD, SDS SD16, SD4, SE, SG24, SH, SHM, SHQ4, SHRY, SJ, SJC1, SJC5 SJG, SMC7, SMC9, SMJ, SMJ1, SMW2, SMX4, SM11, SM12 SM14, SSK1, SSS2, ST, STQ, SWX2, SWX4, SX, SXE, SXE4 SXS4, SXU, SX4, SX7, S1CY, TCS2, TX, TXC9, TXU, TX2 TX26, TX4, UXU, VA2, VEBM, VED, VED1, VED2, VED3, VED5 VED6, VEN2, VES, VGE4, VG24, VHA7, VHH4, VMS4, VMS7 VMT, VPM4, VPM5, VPM7, VPR4, VPR7, VSD, VSD1, VSD7, VSX VSX1, VSX3, VS17, VTU1, VWA2, VW12, VX, VXD, VXD1, VXE4 VXE7, VXM, VXU, VXU1, VXW2, VX2, VX4, WDA6, WJP, WKD6 WKT2, WKT4, WKT6, WMBO, WME2, WME4, WMT	
					-	(1)	-	-	-	8805658		
					-	-	1	-	-	2010021		
	11	T	28462-ZH8-003	ROPE, RECOIL STARTER .....	1	-	-	-	-	-----	-----	QH2, VTH4

NOTE A:PART NO. CHANGE D:NEWLY PROVIDED E:PART NO.DELETION K:REQUIRED NO. CORRECTION L:APPLICATION SERIAL NO. CORRECTION  
T:APPLICATION CORRECTION Z:REMARKS CHANGE



PARTS CATALOGUE NEWS

BOOKNo. : 13ZK8401

Block No.	Ref. No.	Note	Part No.	Description	Reqd. QTY					Serial No.	Parts catalogue code
					(1)	(2)	GX160K1 (3)	(4)	(5)		
					1	-	-	-	-	8805658 -----	AR, ARC6, BL, EMA2, HH, HHQ4, HH26, HX, HXE2, HXE8, HXU HX2, HX26, HX4, KR, KTA, LA1, LD, LH, LHB3, LHQ4, LJ LJC7, LJG, LJSJ4, LW2, LX, LXU, LX2, LX26, LX4, NJ, NJC1 NJG, NSJ, PHM, PX, PXU, QAB3, QAX2, QA2, QA26, QBC2 QBT6, QCB2, QCL, QD, QE, QFE4, QGR2, QGR9, QH, QHE, QHP1 QHQ4, QH26, QI2, QKA4, QMC6, QMC8, QMD6, QME4, QMH QMX2, QMZ2, QNT, QNT4, QNZ, QP, QPU, QSC2, QS2, QWA4 QWX2, QX, QXC, QXC6, QXC9, QXE, QXE2, QXE4, QXE6, QXE8 QXF2, QXM1, QXS2, QXU, QXW, QX2, QX22, QX26, QX4, QX7 RD, RD4, RH, RHA2, RHQ4, RH2, RH26, RMB4, RMD, RMG2, RSK RSS1, RTB2, RX, RXE, RXE2, RXE4, RXU, RX4, SCJ, SD, SDS SD16, SD4, SE, SG24, SH, SHM, SHQ4, SHRY, SJ, SJC1, SJC5 SJG, SMC7, SMC9, SMJ, SMJ1, SMW2, SMX4, SM11, SM12 SM14, SSK1, SSS2, ST, STQ, SWX2, SWX4, SX, SXE, SXE4 SXS4, SXU, SX4, SX7, S1CY, TCS2, TX, TXC9, TXU, TX2 TX26, TX4, UXU, VA2, VEBM, VED, VED1, VED2, VED3, VED5 VED6, VEN2, VES, VGE4, VG24, VHA7, VHH4, VMS4, VMS7 VMT, VPM4, VPM5, VPM7, VPR4, VPR7, VSD, VSD1, VSD7, VSX VSX1, VSX3, VS17, VTU1, VWA2, VW12, VX, VXD, VXD1, VXE4 VXE7, VXM, VXU, VXU1, VXW2, VX2, VX4, WDA6, WJP, WKD6 WKT2, WKT4, WKT6, WMBO, WME2, WME4, WMT
					-	(1)	-	-	-	8805658	
					-	-	1	-	-	2010021	
		L	28462-ZH8-821	ROPE, RECOIL STARTER (LONG) ..	1	-	-	-	-	8805658 -----	QSC9
	12	T	90003-ZH8-801	SCREW, SETTING .....	1	-	-	-	-	-----	QH2, VTH4

NOTE A:PART NO. CHANGE D:NEWLY PROVIDED E:PART NO.DELETION K:REQUIRED NO. CORRECTION L:APPLICATION SERIAL NO. CORRECTION  
T:APPLICATION CORRECTION Z:REMARKS CHANGE

PARTS CATALOGUE NEWS

BOOKNo. : 13ZK8401

Block No.	Ref. No.	Note	Part No.	Description	Reqd. QTY					Serial No.	Parts catalogue code	
					(1)	(2)	GX160K1 (3)	(4)	(5)			
					1	-	-	-	-	8805658 -----	AR, ARC6, BL, EMA2, HH, HHQ4, HH26, HX, HXE2, HXE8, HXU HX2, HX26, HX4, KR, KTA, LA1, LD, LH, LHB3, LHQ4, LJ LJC7, LJG, LJSJ4, LW2, LX, LXU, LX2, LX26, LX4, NJ, NJC1 NJG, NSJ, PHM, PX, PXU, QAB3, QAX2, QA2, QA26, QBC2 QBT6, QCB2, QCL, QD, QE, QFE4, QGR2, QGR9, QH, QHE, QHP1 QHQ4, QH26, QI2, QKA4, QMC6, QMC8, QMD6, QME4, QMH QMX2, QM22, QNT, QNT4, QNZ, QP, QPU, QSC2, QSC9, QS2 QWA4, QWX2, QX, QXC, QXC6, QXC9, QXE, QXE2, QXE4, QXE6 QXE8, QXF2, QXM1, QXS2, QXU, QXW, QX2, QX22, QX26, QX4 QX7, RD, RD4, RH, RHA2, RHQ4, RH2, RH26, RMB4, RMD, RMG2 RSK, RSS1, RTB2, RX, RXE, RXE2, RXE4, RXU, RX4, SCJ, SD SDS, SD16, SD4, SE, SG24, SH, SHM, SHQ4, SHRY, SJ, SJC1 SJC5, SJG, SMC7, SMC9, SMJ, SMJ1, SMW2, SMX4, SM11 SM12, SM14, SSK1, SSX2, ST, STQ, SWX2, SWX4, SX, SXE SXE4, SXS4, SXU, SX4, SX7, S1CY, TCS2, TX, TXC9, TXU TX2, TX26, TX4, UXU, VA2, VEBM, VED, VED1, VED2, VED3 VED5, VED6, VEN2, VES, VGE4, VG24, VHA7, VHH4, VMS4 VMS7, VMT, VPM4, VPM5, VPM7, VPR4, VPR7, VSD, VSD1 VSD7, VSX, VSX1, VSX3, VS17, VTU1, VW2, VW12, VX, VXD VXD1, VXE4, VXE7, VXM, VXU, VXU1, VXX2, VX2, VX4, WDA6 WJP, WKD6, WKT2, WKT4, WKT6, WMBO, WME2, WME4, WMT	
					-	(1)	-	-	-	8805658		
					-	-	1	-	-	2010021		
13	T		90008-ZE2-003	BOLT, FLANGE, 6X10 .....	3	-	-	-	-	-----	-----	QH2, VTH4

NOTE A:PART NO. CHANGE D:NEWLY PROVIDED E:PART NO.DELETION K:REQUIRED NO. CORRECTION L:APPLICATION SERIAL NO. CORRECTION  
T:APPLICATION CORRECTION Z:REMARKS CHANGE

PARTS CATALOGUE NEWS

BOOKNo. : 13ZK8401

Block No.	Ref. No.	Note	Part No.	Description	Reqd. QTY					Serial No.	Parts catalogue code
					(1)	(2)	GX160K1 (3)	(4)	(5)		
					3	-	-	-	-	8805658 -----	AR, ARC6, BL, EMA2, HH, HHQ4, HH26, HX, HXE2, HXE8, HXU HX2, HX26, HX4, KR, KTA, LA1, LD, LH, LHB3, LHQ4, LJ LJC7, LJG, LSJ4, LW2, LX, LXU, LX2, LX26, LX4, NJ, NJC1 NJG, NSJ, PHM, PX, PXU, QAB3, QAX2, QA2, QA26, QBC2 QBT6, QCB2, QCL, QD, QE, QFE4, QGR2, QGR9, QH, QHE, QHP1 QHQ4, QH26, QI2, QKA4, QMC6, QMC8, QMD6, QME4, QMH QMX2, QMZ2, QNT, QNT4, QNZ, QP, QPU, QSC2, QSC9, QS2 QWA4, QWX2, QX, QXC, QXC6, QXC9, QXE, QXE2, QXE4, QXE6 QXE8, QXF2, QXM1, QXS2, QXU, QXW, QX2, QX22, QX26, QX4 QX7, RD, RD4, RH, RHA2, RHQ4, RH2, RH26, RMB4, RMD, RMG2 RSK, RSS1, RTB2, RX, RXE, RXE2, RXE4, RXU, RX4, SCJ, SD SDS, SD16, SD4, SE, SG24, SH, SHM, SHQ4, SHRY, SJ, SJC1 SJC5, SJG, SMC7, SMC9, SMJ, SMJ1, SMW2, SMX4, SM11 SM12, SM14, SSK1, SSX2, ST, STQ, SWX2, SWX4, SX, SXE SXE4, SXS4, SXU, SX4, SX7, S1CY, TGS2, TX, TXC9, TXU TX2, TX26, TX4, UXU, VA2, VEBM, VED, VED1, VED2, VED3 VED5, VED6, VEN2, VES, VGE4, VG24, VHA7, VHH4, VMS4 VMS7, VMT, VPM4, VPM5, VPM7, VPR4, VPR7, VSD, VSD1 VSD7, VSX, VSX1, VSX3, VS17, VTU1, VW2, VW12, VX, VXD VXD1, VXE4, VXE7, VXM, VXU, VXU1, VXX2, VX2, VX4, WDA6 WJP, WKD6, WKT2, WKT4, WKT6, WMBO, WME2, WME4, WMT
					-	-	3	-	-	2010021 -----	VXP
		D	95701-06008-00	BOLT, FLANGE, 6X8 .....	-	-	3	-	-	2010021 -----	SXP1

NOTE A:PART NO. CHANGE D:NEWLY PROVIDED E:PART NO.DELETION K:REQUIRED NO. CORRECTION L:APPLICATION SERIAL NO. CORRECTION  
T:APPLICATION CORRECTION Z:REMARKS CHANGE



## PARTS CATALOGUE NEWS

Honda Motor Co., Ltd. Service Division

Printed in Japan

CODE NO.	BOOKLET TYPE	13ZK8401
	MICRO- FICHE	13ZK84EA/FA
PARTS CATALOGUE NEWS	GX160K1 [GC02-867/910] [GC02B-100] GX160K1 [PROPANE ENGINE] [GDAA-201]	
NEWS NO.	010	

### GX160K1-NDM4 TYPE sales parts information

NOTE: This Parts Catalogue News explains only the parts of the different model that are produced to conform to addition of the GX160K1-NDM4 type.

As for the parts not listed on this Parts List News, use the parts of the GX160K1-NJ type.

Model	Type		Parts catalogue type	Applicable engine serial No.	Applicable carburetor identification No.
GX160K1	NJ	Base model	NJ	GC02-8670001~	BE65C B
	NDM4	Additional model	NDM4		

## PARTS CATALOGUE NEWS

BOOKNo. : 13ZK8401

Block No.	Ref. No.	Part No.	Description	Reqd. QTY					Base Part No.	Parts catalogue code
				(1)	(2)	(3)	(4)	(5)		
E-7-1	2	90473-842-000	WASHER, 8MM .....	1	-	-	-	-		
	4	92101-08025-0A	BOLT, HEX., 8X25 .....	1	-	-	-	-		
E-12	15	36100-ZH8-W41	SWITCH ASSY., ENGINE STOP ....	1	-	-	-	-	36100-ZE1-015	
E-16	1	17233-896-701	COLLAR, AIR CLEANER CASE .....	(2)	-	-	-	-		
	6	18340-ZE1-010	DEFLECTOR COMP. ....	(1)	-	-	-	-		
	11	18433-ZH8-W40	COVER COMP., MUFFLER .....	(1)	-	-	-	-		
	12	18434-ZH8-W40	COVER COMP., MUFFLER RR. ....	(1)	-	-	-	-		
	13	18436-ZH8-W40	BASE COMP., MUFFLER COVER ....	(1)	-	-	-	-		
	14	18466-ZH8-W40	SPACER, MUFFLER COVER .....	(3)	-	-	-	-		
	15	18522-ZE1-000	GUIDE, MUFFLER .....	(1)	-	-	-	-		
	16	90002-ZG0-003	SCREW, TAPPING, 4X8 .....	(2)	-	-	-	-		
	20	90050-ZE1-000	SCREW, TAPPING, 5X8 .....	(1)	-	-	-	-		
	21	90050-ZH8-W40	SCREW, TAPPING, 5X25 .....	(2)	-	-	-	-		
	25	90302-KF9-900	NUT, HEX., 5MM .....	(3)	-	-	-	-		
E-17	16	TANK COMP., FUEL							17510-ZE1-020ZF	
		*NH1*..... BLACK	0	-	-	-	-			
E-22	20	16599-ZG1-M10	COLLAR, STOPPER .....	(1)	-	-	-	-		
	25	90016-ZG9-N30	SCREW, RECESSED, 5X25 .....	(1)	-	-	-	-		
E-28	1		MARK A, COMBINATION .....	0	-	-	-	-	87520-ZH8-000	
	4		LABEL, E-SPEC (15.5X27.5) ....	0	-	-	-	-	87135-ZE2-020	
	10	87522-ZH8-W41	MARK, CAUTION .....	1	-	-	-	-	87526-ZH8-000	
	15	87528-733-E91	MARK, CHOKE (H=34) .....	1	-	-	-	-	87528-ZE1-810	
	17		LABEL, SPECIFICATION (5.5PS) .	0	-	-	-	-	87530-ZH8-821	

NOTE A:PART NO. CHANGE D:NEWLY PROVIDED E:PART NO.DELETION K:REQUIRED NO. CORRECTION L:APPLICATION SERIAL NO. CORRECTION  
T:APPLICATION CORRECTION Z:REMARKS CHANGE

PARTS CATALOGUE NEWS

BOOKNo. : 13ZK8401

Block No.	Ref. No.	Part No.	Description	Reqd. QTY					Base Part No.	Parts catalogue code
				(1)	(2)	(3)	(4)	(5)		
	18	87532-ZH8-W40	MARK, THROTTLE INDICATION ....	1	-	-	-	-		

NOTE A:PART NO. CHANGE D:NEWLY PROVIDED E:PART NO.DELETION K:REQUIRED NO. CORRECTION L:APPLICATION SERIAL NO. CORRECTION  
T:APPLICATION CORRECTION Z:REMARKS CHANGE



# PARTS CATALOGUE NEWS

Honda Motor Co., Ltd. Service Division

## PARTS CATALOGUE - CORRECTED

Printed in Japan

CODE NO.	BOOKLET TYPE	13ZK8401
	MICRO-FICHE	13ZK84EA/FA
PARTS CATALOGUE NEWS	GX160K1 [GC02-867/910] [GC02B-100] GX160K1 [PROPANE ENGINE] [GDAA-201]	
NEWS NO.	011	

Block No.	Ref. No.	Note	Part No.	Description	Reqd. QTY	Serial No.	Parts catalogue code
					(1) (2) (3) (4) (5)		

E-14-1 CARBURETOR (2)

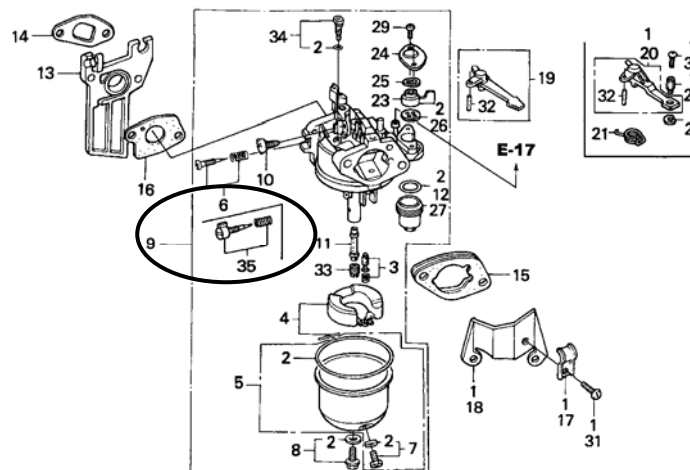

ZK80-E1401A



E-14-1	6	L	16016-ZE0-005	SCREW SET, PILOT .....	1 (1) - - -	-----	L1, QNT4, Q1, R1, W1
--------	---	---	---------------	------------------------	-------------	-------	----------------------

NOTE A:PART NO. CHANGE D:NEWLY PROVIDED E:PART NO.DELETION K:REQUIRED NO. CORRECTION L:APPLICATION SERIAL NO. CORRECTION  
 T:APPLICATION CORRECTION Z:REMARKS CHANGE

PARTS CATALOGUE NEWS

BOOKNo. : 13ZK8401

Block No.	Ref. No.	Note	Part No.	Description	Reqd. QTY					Serial No.	Parts catalogue code	
					(1)	(2)	GX160K1 (3)	(4)	(5)			
				(CARBURETOR NO.)	-	(1)	-	-	-	-----	BE11C B S1	
	35	L	16016-ZH7-W01	SCREW SET, PILOT (CARBURETOR NO.)	-	(1)	-	-	-	BE11C C -----	S1	
E-14-2	7	L	16016-ZE0-005	SCREW SET, PILOT .....	1	-	-	1	1	-----	-----	B1H, B1S, BL, LA1, LJS, LVL, QBBR, QT, QVL, QVSH, QXM1 RMD, SIH, SKM, SMJ, SM11, SNX, SNX1, ST, STM, VIH, VSX VSX1, VTU1, VVSH, VXU
				(CARBURETOR NO.)	1	-	-	-	-	-----	BE06J C	QKA4, QME4, RMB4, SWG4, VGE4
					-	(1)	-	-	-			
	8	T	16016-ZH7-W01	SCREW SET, PILOT .....	1	-	-	1	1	-----	-----	HG12, HH, HHQ4, HH26, HX, HXE2, HXE8, HXU, HX2, HX26 HX4, KTA, LH, LHB3, LHQ4, LJ, LJC7, LJG, LVSH, LX, LXU LX2, LX26, LX4, NDM4, NJ, NJG, NSJ, PHM, PX, PXU, QAB3 QAX2, QA2, QA26, QBC2, QBT6, QCB2, QCL, QGR2, QGR9, QH QHE, QHP1, QHQ4, QH2, QH26, Q12, QMC8, QMD6, QMH, QMX2 QMZ2, QNT, QP, QPU, QS2, QWA4, QWX2, QX, QXBR, QXE, QXE2 QXE4, QXE6, QXE8, QXF2, QXS2, QXU, QXW, QX2, QX22, QX26 QX4, QX7, RH, RHA2, RHQ4, RH2, RH26, RMG2, RSK, RSS1 RTB2, RX, RXE, RXE2, RXE4, RXU, RX4, SCJ, SG24, SH, SHM SHQ4, SHRY, SJ, SJC1, SJC5, SJG, SMC7, SMC9, SMJ1, SMW2 SMX4, SM12, SM14, SSK1, SSX2, STQ, SWX2, SWX4, SX, SXE SXE4, SXS4, SXU, SX4, SX7, S1CY, TGS2, TX, TXBR, TXU TX2, TX26, TX4, UXU, VA2, VED, VED1, VED5, VED6, VHA7 VHH4, VMS4, VMS7, VSD, VSD7, VSX3, VWA2, VW12, VX, VXBR VXD, VXD1, VXE4, VXE7, VXM, VXU1, VXX2, VX2, VX4, WDA6 WJP, WKD6, WKT2, WKT4, WKT6, WME2
				(CARBURETOR NO.)	1	-	-	-	-	BE65B B -----	-----	QKA4, QME4, RMB4, SWG4, VGE4

NOTE A:PART NO. CHANGE D:NEWLY PROVIDED E:PART NO.DELETION K:REQUIRED NO. CORRECTION L:APPLICATION SERIAL NO. CORRECTION  
T:APPLICATION CORRECTION Z:REMARKS CHANGE





# PARTS CATALOGUE NEWS

Honda Motor Co., Ltd. Service Division

## PARTS CATALOGUE - CORRECTED

Printed in Japan

CODE NO.	BOOKLET TYPE	13ZK8401
	MICRO- FICHE	13ZK84EA/FA
PARTS CATALOGUE NEWS	GX160K1 [GC02-867/910] [GC02B-100] GX160K1 [PROPANE ENGINE] [GDAA-201]	
NEWS NO.	012	

Block No.	Ref. No.	Note	Part No.	Description	Reqd. QTY					Serial No.	Parts catalogue code
					(1)	(2)	(3)	(4)	(5)		
E-16	18	T	90016-ZE1-000	BOLT, FLANGE, 6X13 .....	1	-	-	-	-	-----	HG12, LA1, QE, QFE4, QMC8, QMD6, QNZ, QWA4, QXC, QXC6, QXC9, QX7, SE, SG24, SMC7, SMC9, SX7, VEBM, VG24, VHA7, VMS4, VMS7, VSD7, VSX, VSX1, VSX3, VXE7, RTB2
						(1)	-	-	-		

NOTE A:PART NO. CHANGE D:NEWLY PROVIDED E:PART NO.DELETION K:REQUIRED NO. CORRECTION L:APPLICATION SERIAL NO. CORRECTION  
T:APPLICATION CORRECTION Z:REMARKS CHANGE



# PARTS CATALOGUE NEWS

Honda Motor Co., Ltd. Service Division

## PARTS CATALOGUE - CORRECTED

Printed in Japan

CODE NO.	BOOKLET TYPE	13ZK8401
	MICRO- FICHE	13ZK84EA/FA
PARTS CATALOGUE NEWS	GX160K1 [GC02-867/910] [GC02B-100] GX160K1 [PROPANE ENGINE] [GDAA-201]	
NEWS NO.	013	

Block No.	Ref. No.	Note	Part No.	Description	Reqd. QTY					Serial No.	Parts catalogue code
					(1)	(2)	(3)	(4)	(5)		
E-11	15		91406-671-000	CLIP, WIRE HARNESS .....	1	-	-	-	-	----- 8882851	ST, STM
		A	91406-166-000	CLIP, WIRE .....	1	-	-	-	-	8882852 -----	ST, STM

NOTE A:PART NO. CHANGE D:NEWLY PROVIDED E:PART NO.DELETION K:REQUIRED NO. CORRECTION L:APPLICATION SERIAL NO. CORRECTION  
T:APPLICATION CORRECTION Z:REMARKS CHANGE



# PARTS CATALOGUE NEWS

Honda Motor Co., Ltd. Service Division

## PARTS CATALOGUE - CORRECTED

Printed in Japan

CODE NO.	BOOKLET TYPE	13ZK8401
	MICRO- FICHE	13ZK84EA/FA
PARTS CATALOGUE NEWS	GX160K1 [GC02-867/910] [GC02B-100] GX160K1 [PROPANE ENGINE] [GDAA-201]	
NEWS NO.	014	

Block No.	Ref. No.	Note	Part No.	Description	Reqd. QTY					Serial No.	Parts catalogue code	
					(1)	(2)	(3)	(4)	(5)			
E-14-2	13	L	16100-ZH8-822	CARBURETOR ASSY. (BE06J C) ...	GX160K1					-----	-----	BIH, BIS, LA1, LJS, QBBR, QT, QVSH, QXM1, RMD, SIH, SMJ SM11, SNX, SNX1, VIH, VXS, VSX1, VTU1, VVSH, VXU
					1	-	-	1	1			
					1	-	-	-	-			
					-	(1)	-	-	-	-----	8931204	QKA4, QME4, RMB4, SWG4, VGE4
		T	16100-ZH8-W51	CARBURETOR ASSY. (BE65B B) ...	1	-	-	1	1	-----	-----	HG12, HH, HHQ4, HH26, HX, HXE2, HXE8, HXU, HX2, HX26 HX4, KTA, LH, LHB3, LHQ4, LVSH, LX, LXU, LX2, LX26, LX4 PHM, PX, PXU, QAX2, QBC2, QBT6, QCB2, QCL, QGR2, QGR9 QH, QHE, QHP1, QHQ4, QH2, QH26, Q12, QMC8, QMD6, QMH QMX2, QMZ2, QNT, QP, QPU, QS2, QWA4, QWX2, QX, QXBR, QXE QXE2, QXE4, QXE6, QXE8, QXF2, QXS2, QXU, QXW, QX2, QX22 QX26, QX4, QX7, RH, RHA2, RHQ4, RH2, RH26, RMG2, RSK RTB2, RX, RXE, RXE2, RXE4, RXU, RX4, SG24, SH, SHM, SHQ4 SMC7, SMC9, SMJ1, SMW2, SMX4, SM12, SM14, SSK1, SSS2 STQ, SWX2, SWX4, SX, SXE, SXE4, SXS4, SXU, SX4, SX7 S1CY, TCS2, TX, TXBR, TXU, TX2, TX26, TX4, UXU, VA2 VHA7, VHH4, VMS4, VMS7, VSD, VSD7, VXS3, VWA2, VW12, VX VXBR, VXE4, VXE7, VXM, VXU1, VXX2, VX2, VX4, WDA6
					1	-	-	-	-	8931205	-----	QKA4, QME4, RMB4, SWG4, VGE4

NOTE A:PART NO. CHANGE D:NEWLY PROVIDED E:PART NO.DELETION K:REQUIRED NO. CORRECTION L:APPLICATION SERIAL NO. CORRECTION  
T:APPLICATION CORRECTION Z:REMARKS CHANGE



# PARTS CATALOGUE NEWS

Honda Motor Co., Ltd. Service Division

## PARTS CATALOGUE - CORRECTED

Printed in Japan

CODE NO.	BOOKLET TYPE	13ZK8401
	MICRO- FICHE	13ZK84EA/FA
PARTS CATALOGUE NEWS	GX160K1 [GC02-867/910] [GC02B-100] GX160K1 [PROPANE ENGINE] [GDAA-201]	
NEWS NO.	015	

Block No.	Ref. No.	Note	Part No.	Description	Reqd. QTY					Serial No.	Parts catalogue code
					(1)	(2)	(3)	(4)	(5)		
E-17	17	E	17620-Z0T-814	*PARTS NO. DELETION							
		D	17620-Z0T-305	CAP COMP., FUEL FILLER	1	-	-	-	-	-----	BL, HG12, HH, HHQ4, HH26, HX, HXE2, HXE8, HXU, HX2, HX26 HX4, KTA, LA1, LD, LH, LHB3, LHQ4, LJ, LJC7, LJG, LSJ4 LVL, LW2, LX, LXU, LX2, LX26, LX4, NDM4, NJ, NJG, NSJ PHM, PX, PXU, QAB3, QAX2, QA2, QA26, QBC2, QBT6, QCB2 QD, QE, QFE4, QGR2, QGR9, QH, QHE, QHP1, QHQ4, QH2, QH26 QI2, QKA4, QMC6, QMC8, QMD6, QME4, QMH, QMX2, QMZ2, QNT QNT4, QNZ, QP, QPU, QSC2, QSC9, QS2, QT, QVL, QWA4, QWX2 QX, QXC, QXC6, QXC9, QXE, QXE2, QXE4, QXE6, QXE8, QXF2 QXM1, QXS2, QXU, QXW, QX2, QX22, QX26, QX4, QX7, RD, RD4 RH, RHQ4, RH2, RH26, RMB4, RMD, RSK, RSS1, RTB2, RX, RXE RXE2, RXE4, RXU, RX4, SCJ, SD, SDS, SD16, SD4, SE, SG24 SH, SHM, SHQ4, SHRY, SJ, SJC1, SJC5, SJG, SMC7, SMC9 SMJ, SMJ1, SMW2, SMX4, SM11, SM12, SM14, SNX, SNX1 SSK1, SSS2, STQ, SWX2, SWX4, SX, SXE, SXE4, SXS4, SXU SX4, SX7, S1CY, TX, TXC9, TXU, TX2, TX26, TX4, UXU, VA2 VEBM, VED, VED1, VED5, VED6, VG24, VMS4, VMS7, VSD VSD7, VSX, VSX1, VSX3, VWA2, VX, VXD, VXD1, VXE4, VXE7 VXU, VXU1, VX2, VX4, WDA6, WJP, WKD6, WKT2, WKT4 WKT6, WMBO, WME2, WME4, WMT
											- (1) - 1 1
E-17-2	7	E	17620-Z0T-814	*PARTS NO. DELETION							

NOTE A:PART NO. CHANGE D:NEWLY PROVIDED E:PART NO.DELETION K:REQUIRED NO. CORRECTION L:APPLICATION SERIAL NO. CORRECTION  
 T:APPLICATION CORRECTION Z:REMARKS CHANGE

PARTS CATALOGUE NEWS

BOOKNo. : 13ZK8401

Block No.	Ref. No.	Note	Part No.	Description	Reqd. QTY					Serial No.	Parts catalogue code
					(1)	(2)	GX160K1 (3)	(4)	(5)		
		D	17620-Z0T-305	CAP COMP., FUEL FILLER .....	1	-	-	-	-	-----	VED2, VES, VMT
E-17-3	4	E	17620-Z0T-814	*PARTS NO. DELETION							
		D	17620-Z0T-305	CAP COMP., FUEL FILLER .....	1	-	-	-	-	-----	LJS

NOTE A:PART NO. CHANGE D:NEWLY PROVIDED E:PART NO.DELETION K:REQUIRED NO. CORRECTION L:APPLICATION SERIAL NO. CORRECTION  
T:APPLICATION CORRECTION Z:REMARKS CHANGE



# PARTS CATALOGUE NEWS

Honda Motor Co., Ltd. Service Division

## PARTS CATALOGUE - CORRECTED

Printed in Japan

CODE NO.	BOOKLET TYPE	13ZK8401
	MICRO- FICHE	13ZK84EA/FA
PARTS CATALOGUE NEWS	GX160K1 [GC02-867/910] [GC02B-100] GX160K1 [PROPANE ENGINE] [GDAA-201]	
NEWS NO.	016	

Block No.	Ref. No.	Note	Part No.	Description	Reqd. QTY					Serial No.	Parts catalogue code	
					(1)	(2)	(3)	(4)	(5)			
E-28	4	L	87135-ZE2-020	LABEL, E-SPEC (15. 5X27. 5) . . . .	GX160K1					-----	-----	BL, HH, HHQ4, HX, HXE8, HXU, HX4, KTA, LA1, LD, LH, LHB3 LHQ4, LJ, LJC7, LJG, LJS, LSJ4, LVL, LW2, LX, LXU, LX4 NJ, NJC1, NJG, NSJ, PHM, PX, PXU, QAB3, QD, QE, QFE4, QH QHE, QHP1, QHQ4, QKA4, QMC6, QMC8, QMD6, QME4, QMH, QNT QNT4, QNZ, QP, QPU, QVL, QX, QXC, QXE, QXE4, QXE8, QXM1 QXU, QXW, QX4, RD, RD4, RH, RHQ4, RMB4, RMD, RSK, RSS1 RX, RXE, RXE4, RXU, RX4, SCJ, SD, SDS, SD4, SE, SH, SHM SHQ4, SHRY, SJ, SJC1, SJC5, SJG, SKM, SMC7, SMC9, SMJ SMJ1, SMX4, SM11, SM14, SSK1, STQ, SWX4, SX, SXE, SXE4 SXU, SX4, S1CY, TX, TXU, TX4, UXU, VEBM, VED, VED1, VED5 VED6, VES, VMS4, VSD, VSG, VSX, VSX1, VSX3, VX, VXD VXD1, VXE4, VXM, VXU, VXU1, VX4, WDA6, WJP, WKD6, WKT4 WMBO, WME4, WMT
					1	-	-	-	-			
	-	1	-	-	1	-----	-----	KR, ST, STM, VED3, VMT, VSB1, VS3, VS4, VTU1				
	1	-	-	-	-	-----	8915696	SWG4, VGE4, VHA7, VHH4, VPM4, VSD1, VS17, VTH4				
	1	-	-	-	-	-----	8931264	ARC6				
	5	L	87135-ZE2-020	LABEL, E-SPEC (15. 5X27. 5) . . . .	-	-	1	-	-	-----	-----	

NOTE A:PART NO. CHANGE D:NEWLY PROVIDED E:PART NO.DELETION K:REQUIRED NO. CORRECTION L:APPLICATION SERIAL NO. CORRECTION  
T:APPLICATION CORRECTION Z:REMARKS CHANGE



# PARTS CATALOGUE NEWS

Honda Motor Co., Ltd. Service Division

## PARTS CATALOGUE - CORRECTED

Printed in Japan

CODE NO.	BOOKLET TYPE	13ZK8401
	MICRO- FICHE	13ZK84EA/FA
PARTS CATALOGUE NEWS	GX160K1 [GC02-867/910] [GC02B-100] GX160K1 [PROPANE ENGINE] [GDAA-201]	
NEWS NO.	017	

Block No.	Ref. No.	Note	Part No.	Description	Reqd. QTY					Serial No.	Parts catalogue code
					(1)	(2)	(3)	(4)	(5)		
E-20	13	K	90015-883-000	BOLT, FLANGE, 6X28 .....	2	-	4	-	2	-----	EMA2, HXE2, HXE8, NSJ, QBBR, QHE, QKA4, QXE, QXE2, QXE4, QXE6, QXE8, RHA2, RXE, RXE2, RXE4, SMC9, SNX1, ST, SXE, SXE4, SXP1, VES, VXD, VXD1, VXE4, VXE7
					4	-	-	-	4	-----	LW2, QAX2, QEBR, QGR9, QMC6, QMD6, QNZ, QP, QSC2, QSC9, QXS2, QXW, RMG2, RSK, SDS, SKM, STM, VTH4
					-	(4)	-	-	-		

NOTE A:PART NO. CHANGE D:NEWLY PROVIDED E:PART NO.DELETION K:REQUIRED NO. CORRECTION L:APPLICATION SERIAL NO. CORRECTION  
T:APPLICATION CORRECTION Z:REMARKS CHANGE



# PARTS CATALOGUE NEWS

Honda Motor Co., Ltd. Service Division

## PARTS CATALOGUE - CORRECTED

Printed in Japan

CODE NO.	BOOKLET TYPE	13ZK8401
	MICRO- FICHE	13ZK84EA/FA
PARTS CATALOGUE NEWS	GX160K1 [GC02-867/910] [GC02B-100] GX160K1 [PROPANE ENGINE] [GDA-201]	
NEWS NO.	018	

Block No.	Ref. No.	Note	Part No.	Description	Reqd. QTY					Serial No.	Parts catalogue code
					(1)	(2)	(3)	(4)	(5)		
E-11	1	L	28400-ZH8-R10ZD	STARTER ASSY., RECOIL (TURFCO) *R280*..... POWER RED	1	-	-	-	-	----- 8805657	HG12, SNX, SNX1
	4	L	28410-ZH8-003YA	CASE COMP., RECOIL STARTER *R280*..... POWER RED	1	-	-	-	-	-----	VTH4
						1	-	-	-	-	----- 8805657

NOTE A:PART NO. CHANGE D:NEWLY PROVIDED E:PART NO.DELETION K:REQUIRED NO. CORRECTION L:APPLICATION SERIAL NO. CORRECTION  
T:APPLICATION CORRECTION Z:REMARKS CHANGE



PARTS CATALOGUE NEWS

BOOKNo. : 13ZK8401

Block No.	Ref. No.	Note	Part No.	Description	Reqd. QTY					Serial No.	Parts catalogue code	
					(1)	(2)	GX160K1 (3)	(4)	(5)			
					-	(1)	-	-	-	-----	8805657	
					-	-	1	-	-	-----	2010020	
			28410-ZH8-003YA	*R280* ..... POWER RED	1	-	-	-	-	-----	-----	VTH4
	5	L	28420-ZH8-013	REEL, RECOIL STARTER (NATURAL)	1	-	-	-	-	-----	8805657	AR, ARC6, BL, EMA2, HG12, HH, HHQ4, HH26, HX, HXE2, HXE8 HXU, HX2, HX26, HX4, KR, KTA, LA1, LD, LH, LHB3, LHQ4, LJ LJC7, LJG, LSJ4, LW2, LX, LXU, LX2, LX26, LX4, NJ, NJC1 NJG, NSJ, PHM, PX, PXU, QAB3, QAX2, QA2, QA26, QBC2 QBT6, QCB2, QCL, QD, QE, QFE4, QGR2, QGR9, QH, QHE, QHP1 QH04, QH26, QI2, QKA4, QMC6, QMC8, QMD6, QME4, QMH QMX2, QMZ2, QNT, QNT4, QNZ, QP, QPU, QSC2, QSC9, QS2 QWA4, QWX2, QX, QXC, QXC6, QXC9, QXE, QXE2, QXE4, QXE6 QXE8, QXF2, QXM1, QXS2, QXU, QXW, QX2, QX22, QX26, QX4 QX7, RD, RD4, RH, RHA2, RHQ4, RH2, RH26, RMB4, RMD, RMG2 RSK, RSS1, RTB2, RX, RXE, RXE2, RXE4, RXU, RX4, SCJ, SD SDS, SD16, SD4, SE, SG24, SH, SHM, SHQ4, SHRY, SJ, SJC1 SJC5, SJG, SMC7, SMC9, SMJ, SMJ1, SMW2, SMX4, SM11 SM12, SM14, SNX, SNX1, SSK1, SSX2, ST, STQ, SWX2, SWX4 SX, SXE, SXE4, SXS4, SXU, SX4, SX7, S1CY, TCS2, TX, TXC9 TXU, TX2, TX26, TX4, UXU, VA2, VEBM, VED, VED1, VED2 VED3, VED5, VED6, VEN2, VES, VGE4, VG24, VHA7, VHH4 VMS4, VMS7, VMT, VPM4, VPM5, VPM7, VPR4, VPR7, VSD VSD1, VSD7, VSX, VSX1, VSX3, VS17, VTU1, VWA2, VW12, VX VXD, VXD1, VXE4, VXE7, VXM, VXU, VXU1, VXW2, VX2, VX4 WDA6, WJP, WKD6, WKT2, WKT4, WKT6, WMBO, WME2, WME4, WMT
					-	(1)	-	-	-	-----	8805657	
					-	-	1	-	-	-----	2010020	
					-	-	-	1	1			

NOTE A:PART NO. CHANGE D:NEWLY PROVIDED E:PART NO.DELETION K:REQUIRED NO. CORRECTION L:APPLICATION SERIAL NO. CORRECTION  
T:APPLICATION CORRECTION Z:REMARKS CHANGE

PARTS CATALOGUE NEWS

BOOKNo. : 13ZK8401

Block No.	Ref. No.	Note	Part No.	Description	Reqd. QTY					Serial No.	Parts catalogue code
					(1)	(2)	GX160K1 (3)	(4)	(5)		
6	L		28422-ZH8-013	RATCHET, STARTER .....	2	-	-	-	-	----- 8805657	AR, ARC6, BL, EMA2, HG12, HH, HHQ4, HH26, HX, HXE2, HXE8 HXU, HX2, HX26, HX4, KR, KTA, LA1, LD, LH, LHB3, LHQ4, LJ LJC7, LJG, LSJ4, LW2, LX, LXU, LX2, LX26, LX4, NJ, NJC1 NJG, NSJ, PHM, PX, PXU, QAB3, QAX2, QA2, QA26, QBC2 QBT6, QCB2, QCL, QD, QE, QFE4, QGR2, QGR9, QH, QHE, QHP1 QHQ4, QH26, QI2, QKA4, QMC6, QMC8, QMD6, QME4, QMH QMX2, QMZ2, QNT, QNT4, QNZ, QP, QPU, QSC2, QSC9, QS2 QWA4, QWX2, QX, QXC, QXC6, QXC9, QXE, QXE2, QXE4, QXE6 QXE8, QXF2, QXM1, QXS2, QXU, QXW, QX2, QX22, QX26, QX4 QX7, RD, RD4, RH, RHA2, RHQ4, RH2, RH26, RMB4, RMD, RMG2 RSK, RSS1, RTB2, RX, RXE, RXE2, RXE4, RXU, RX4, SCJ, SD SDS, SD16, SD4, SE, SG24, SH, SHM, SHQ4, SHRY, SJ, SJC1 SJC5, SJG, SMC7, SMC9, SMJ, SMJ1, SMW2, SMX4, SM11 SM12, SM14, SNX, SNX1, SSK1, SSX2, ST, STQ, SWX2, SWX4 SX, SXE, SXE4, SXS4, SXU, SX4, SX7, S1CY, TCS2, TX, TXC9 TXU, TX2, TX26, TX4, UXU, VA2, VEBM, VED, VED1, VED2 VED3, VED5, VED6, VEN2, VES, VGE4, VG24, VHA7, VHH4 VMS4, VMS7, VMT, VPM4, VPM5, VPM7, VPR4, VPR7, VSD VSD1, VSD7, VSX, VSX1, VSX3, VS17, VTU1, VWA2, VW12, VX VXD, VXD1, VXE4, VXE7, VXM, VXU, VXU1, VXW2, VX2, VX4 WDA6, WJP, WKD6, WKT2, WKT4, WKT6, WMB0, WME2, WME4, WMT
						(2)	-	-	-	----- 8805657	
						-	-	2	-	----- 2010020	
						-	-	-	2 2		

NOTE A:PART NO. CHANGE D:NEWLY PROVIDED E:PART NO.DELETION K:REQUIRED NO. CORRECTION L:APPLICATION SERIAL NO. CORRECTION  
T:APPLICATION CORRECTION Z:REMARKS CHANGE

PARTS CATALOGUE NEWS

BOOKNo. : 13ZK8401

Block No.	Ref. No.	Note	Part No.	Description	Reqd. QTY					Serial No.	Parts catalogue code
					(1)	(2)	GX160K1 (3)	(4)	(5)		
7	L		28433-ZH8-003	GUIDE, RATCHET .....	1	-	-	-	-	----- 8805657	AR, ARC6, BL, EMA2, HG12, HH, HHQ4, HH26, HX, HXE2, HXE8 HXU, HX2, HX26, HX4, KR, KTA, LA1, LD, LH, LHB3, LHQ4, LJ LJC7, LJG, LSJ4, LW2, LX, LXU, LX2, LX26, LX4, NJ, NJC1 NJG, NSJ, PHM, PX, PXU, QAB3, QAX2, QA2, QA26, QBC2 QBT6, QCB2, QCL, QD, QE, QFE4, QGR2, QGR9, QH, QHE, QHP1 QHQ4, QH26, QI2, QKA4, QMC6, QMC8, QMD6, QME4, QMH QMX2, QMZ2, QNT, QNT4, QNZ, QP, QPU, QSC2, QSC9, QS2 QWA4, QWX2, QX, QXC, QXC6, QXC9, QXE, QXE2, QXE4, QXE6 QXE8, QXF2, QXM1, QXS2, QXU, QXW, QX2, QX22, QX26, QX4 QX7, RD, RD4, RH, RHA2, RHQ4, RH2, RH26, RMB4, RMD, RMG2 RSK, RSS1, RTB2, RX, RXE, RXE2, RXE4, RXU, RX4, SCJ, SD SDS, SD16, SD4, SE, SG24, SH, SHM, SHQ4, SHRY, SJ, SJC1 SJC5, SJG, SMC7, SMC9, SMJ, SMJ1, SMW2, SMX4, SM11 SM12, SM14, SNX, SNX1, SSK1, SSX2, ST, STQ, SWX2, SWX4 SX, SXE, SXE4, SXS4, SXU, SX4, SX7, S1CY, TCS2, TX, TXC9 TXU, TX2, TX26, TX4, UXU, VA2, VEBM, VED, VED1, VED2 VED3, VED5, VED6, VEN2, VES, VGE4, VG24, VHA7, VHH4 VMS4, VMS7, VMT, VPM4, VPM5, VPM7, VPR4, VPR7, VSD VSD1, VSD7, VSX, VSX1, VSX3, VS17, VTU1, VWA2, VW12, VX VXD, VXD1, VXE4, VXE7, VXM, VXU, VXU1, VXW2, VX2, VX4 WDA6, WJP, WKD6, WKT2, WKT4, WKT6, WMB0, WME2, WME4, WMT
					-	(1)	-	-	-	----- 8805657	
					-	-	1	-	-	----- 2010020	
					-	-	-	1	1		

NOTE A:PART NO. CHANGE D:NEWLY PROVIDED E:PART NO.DELETION K:REQUIRED NO. CORRECTION L:APPLICATION SERIAL NO. CORRECTION  
T:APPLICATION CORRECTION Z:REMARKS CHANGE

PARTS CATALOGUE NEWS

BOOKNo. : 13ZK8401

Block No.	Ref. No.	Note	Part No.	Description	Reqd. QTY					Serial No.	Parts catalogue code
					(1)	(2)	GX160K1 (3)	(4)	(5)		
8	L		28441-ZH8-003	SPRING, FRICTION .....	1	-	-	-	-	----- 8805657	AR, ARC6, BL, EMA2, HG12, HH, HHQ4, HH26, HX, HXE2, HXE8 HXU, HX2, HX26, HX4, KR, KTA, LA1, LD, LH, LHB3, LHQ4, LJ LJC7, LJG, LSJ4, LW2, LX, LXU, LX2, LX26, LX4, NJ, NJC1 NJG, NSJ, PHM, PX, PXU, QAB3, QAX2, QA2, QA26, QBC2 QBT6, QCB2, QCL, QD, QE, QFE4, QGR2, QGR9, QH, QHE, QHP1 QHQ4, QH26, QI2, QKA4, QMC6, QMC8, QMD6, QME4, QMH QMX2, QMZ2, QNT, QNT4, QNZ, QP, QPU, QSC2, QSC9, QS2 QWA4, QWX2, QX, QXC, QXC6, QXC9, QXE, QXE2, QXE4, QXE6 QXE8, QXF2, QXM1, QXS2, QXU, QXW, QX2, QX22, QX26, QX4 QX7, RD, RD4, RH, RHA2, RHQ4, RH2, RH26, RMB4, RMD, RMG2 RSK, RSS1, RTB2, RX, RXE, RXE2, RXE4, RXU, RX4, SCJ, SD SDS, SD16, SD4, SE, SG24, SH, SHM, SHQ4, SHRY, SJ, SJC1 SJC5, SJG, SMC7, SMC9, SMJ, SMJ1, SMW2, SMX4, SM11 SM12, SM14, SNX, SNX1, SSK1, SSX2, ST, STQ, SWX2, SWX4 SX, SXE, SXE4, SXS4, SXU, SX4, SX7, S1CY, TCS2, TX, TXC9 TXU, TX2, TX26, TX4, UXU, VA2, VEBM, VED, VED1, VED2 VED3, VED5, VED6, VEN2, VES, VGE4, VG24, VHA7, VHH4 VMS4, VMS7, VMT, VPM4, VPM5, VPM7, VPR4, VPR7, VSD VSD1, VSD7, VSX, VSX1, VSX3, VS17, VTU1, VWA2, VW12, VX VXD, VXD1, VXE4, VXE7, VXM, VXU, VXU1, VXW2, VX2, VX4 WDA6, WJP, WKD6, WKT2, WKT4, WKT6, WMB0, WME2, WME4, WMT
					-	(1)	-	-	-	----- 8805657	
					-	-	1	-	-	----- 2010020	
					-	-	-	1	1		

NOTE A:PART NO. CHANGE D:NEWLY PROVIDED E:PART NO.DELETION K:REQUIRED NO. CORRECTION L:APPLICATION SERIAL NO. CORRECTION  
T:APPLICATION CORRECTION Z:REMARKS CHANGE

PARTS CATALOGUE NEWS

BOOKNo. : 13ZK8401

Block No.	Ref. No.	Note	Part No.	Description	Reqd. QTY					Serial No.	Parts catalogue code
					(1)	(2)	GX160K1 (3)	(4)	(5)		
9	L		28442-ZH8-003	SPRING, RECOIL STARTER .....	1	-	-	-	-	----- 8805657	AR, ARC6, BL, EMA2, HG12, HH, HHQ4, HH26, HX, HXE2, HXE8 HXU, HX2, HX26, HX4, KR, KTA, LA1, LD, LH, LHB3, LHQ4, LJ LJC7, LJG, LSJ4, LW2, LX, LXU, LX2, LX26, LX4, NJ, NJC1 NJG, NSJ, PHM, PX, PXU, QAB3, QAX2, QA2, QA26, QBC2 QBT6, QCB2, QCL, QD, QE, QFE4, QGR2, QGR9, QH, QHE, QHP1 QHQ4, QH26, QI2, QKA4, QMC6, QMC8, QMD6, QME4, QMH QMX2, QMZ2, QNT, QNT4, QNZ, QP, QPU, QSC2, QSC9, QS2 QWA4, QWX2, QX, QXC, QXC6, QXC9, QXE, QXE2, QXE4, QXE6 QXE8, QXF2, QXM1, QXS2, QXU, QXW, QX2, QX22, QX26, QX4 QX7, RD, RD4, RH, RHA2, RHQ4, RH2, RH26, RMB4, RMD, RMG2 RSK, RSS1, RTB2, RX, RXE, RXE2, RXE4, RXU, RX4, SCJ, SD SDS, SD16, SD4, SE, SG24, SH, SHM, SHQ4, SHRY, SJ, SJC1 SJC5, SJG, SMC7, SMC9, SMJ, SMJ1, SMW2, SMX4, SM11 SM12, SM14, SNX, SNX1, SSK1, SSX2, ST, STQ, SWX2, SWX4 SX, SXE, SXE4, SXS4, SXU, SX4, SX7, S1CY, TCS2, TX, TXC9 TXU, TX2, TX26, TX4, UXU, VA2, VEBM, VED, VED1, VED2 VED3, VED5, VED6, VEN2, VES, VGE4, VG24, VHA7, VHH4 VMS4, VMS7, VMT, VPM4, VPM5, VPM7, VPR4, VPR7, VSD VSD1, VSD7, VSX, VSX1, VSX3, VS17, VTU1, VWA2, VW12, VX VXD, VXD1, VXE4, VXE7, VXM, VXU, VXU1, VXW2, VX2, VX4 WDA6, WJP, WKD6, WKT2, WKT4, WKT6, WMB0, WME2, WME4, WMT
					-	(1)	-	-	-	----- 8805657	
					-	-	1	-	-	----- 2010020	
					-	-	-	1	1		

NOTE A:PART NO. CHANGE D:NEWLY PROVIDED E:PART NO.DELETION K:REQUIRED NO. CORRECTION L:APPLICATION SERIAL NO. CORRECTION  
T:APPLICATION CORRECTION Z:REMARKS CHANGE

PARTS CATALOGUE NEWS

BOOKNo. : 13ZK8401

Block No.	Ref. No.	Note	Part No.	Description	Reqd. QTY					Serial No.	Parts catalogue code
					(1)	(2)	GX160K1 (3)	(4)	(5)		
10	L		28443-ZH8-003	SPRING, RETURN .....	2	-	-	-	-	----- 8805657	AR, ARC6, BL, EMA2, HG12, HH, HHQ4, HH26, HX, HXE2, HXE8 HXU, HX2, HX26, HX4, KR, KTA, LA1, LD, LH, LHB3, LHQ4, LJ LJC7, LJG, LJSJ4, LW2, LX, LXU, LX2, LX26, LX4, NJ, NJC1 NJG, NSJ, PHM, PX, PXU, QAB3, QAX2, QA2, QA26, QBC2 QBT6, QCB2, QCL, QD, QE, QFE4, QGR2, QGR9, QH, QHE, QHP1 QHQ4, QH26, QI2, QKA4, QMC6, QMC8, QMD6, QME4, QMH QMX2, QMZ2, QNT, QNT4, QNZ, QP, QPU, QSC2, QSC9, QS2 QWA4, QWX2, QX, QXC, QXC6, QXC9, QXE, QXE2, QXE4, QXE6 QXE8, QXF2, QXM1, QXS2, QXU, QXW, QX2, QX22, QX26, QX4 QX7, RD, RD4, RH, RHA2, RHQ4, RH2, RH26, RMB4, RMD, RMG2 RSK, RSS1, RTB2, RX, RXE, RXE2, RXE4, RXU, RX4, SCJ, SD SDS, SD16, SD4, SE, SG24, SH, SHM, SHQ4, SHRY, SJ, SJC1 SJC5, SJG, SMC7, SMC9, SMJ, SMJ1, SMW2, SMX4, SM11 SM12, SM14, SNX, SNX1, SSK1, SSX2, ST, STQ, SWX2, SWX4 SX, SXE, SXE4, SXS4, SXU, SX4, SX7, S1CY, TCS2, TX, TXC9 TXU, TX2, TX26, TX4, UXU, VA2, VEBM, VED, VED1, VED2 VED3, VED5, VED6, VEN2, VES, VGE4, VG24, VHA7, VHH4 VMS4, VMS7, VMT, VPM4, VPM5, VPM7, VPR4, VPR7, VSD VSD1, VSD7, VSX, VSX1, VSX3, VS17, VTU1, VWA2, VW12, VX VXD, VXD1, VXE4, VXE7, VXM, VXU, VXU1, VXW2, VX2, VX4 WDA6, WJP, WKD6, WKT2, WKT4, WKT6, WMB0, WME2, WME4, WMT
					-	(2)	-	-	-	----- 8805657	
					-	-	2	-	-	----- 2010020	
					-	-	-	2	2		

NOTE A:PART NO. CHANGE D:NEWLY PROVIDED E:PART NO.DELETION K:REQUIRED NO. CORRECTION L:APPLICATION SERIAL NO. CORRECTION  
T:APPLICATION CORRECTION Z:REMARKS CHANGE

PARTS CATALOGUE NEWS

BOOKNo. : 13ZK8401

Block No.	Ref. No.	Note	Part No.	Description	Reqd. QTY					Serial No.	Parts catalogue code
					(1)	(2)	GX160K1 (3)	(4)	(5)		
11	L		28461-ZH8-003	GRIP, STARTER .....	1	-	-	-	-	----- 8805657	AR, ARC6, BL, EMA2, HG12, HH, HHQ4, HH26, HX, HXE2, HXE8 HXU, HX2, HX26, HX4, KR, KTA, LA1, LD, LH, LHB3, LHQ4, LJ LJC7, LJG, LSJ4, LW2, LX, LXU, LX2, LX26, LX4, NJ, NJC1 NJG, NSJ, PHM, PX, PXU, QAB3, QAX2, QA2, QA26, QBC2 QBT6, QCB2, QCL, QD, QE, QFE4, QGR2, QGR9, QH, QHE, QHP1 QHQ4, QH26, QI2, QKA4, QMC6, QMC8, QMD6, QME4, QMH QMX2, QMZ2, QNT, QNT4, QNZ, QP, QPU, QSC2, QSC9, QS2 QWA4, QWX2, QX, QXC, QXC6, QXC9, QXE, QXE2, QXE4, QXE6 QXE8, QXF2, QXM1, QXS2, QXU, QXW, QX2, QX22, QX26, QX4 QX7, RD, RD4, RH, RHA2, RHQ4, RH2, RH26, RMB4, RMD, RMG2 RSK, RSS1, RTB2, RX, RXE, RXE2, RXE4, RXU, RX4, SCJ, SD SDS, SD16, SD4, SE, SG24, SH, SHM, SHQ4, SHRY, SJ, SJC1 SJC5, SJG, SMC7, SMC9, SMJ, SMJ1, SMW2, SMX4, SM11 SM12, SM14, SNX, SNX1, SSK1, SSX2, ST, STQ, SWX2, SWX4 SX, SXE, SXE4, SXS4, SXU, SX4, SX7, S1CY, TCS2, TX, TXC9 TXU, TX2, TX26, TX4, UXU, VA2, VEBM, VED, VED1, VED2 VED3, VED5, VED6, VEN2, VES, VGE4, VG24, VHA7, VHH4 VMS4, VMS7, VMT, VPM4, VPM5, VPM7, VPR4, VPR7, VSD VSD1, VSD7, VSX, VSX1, VSX3, VS17, VTU1, VWA2, VW12, VX VXD, VXD1, VXE4, VXE7, VXM, VXU, VXU1, VXW2, VX2, VX4 WDA6, WJP, WKD6, WKT2, WKT4, WKT6, WMB0, WME2, WME4, WMT
					-	(1)	-	-	-	----- 8805657	
					-	-	1	-	-	----- 2010020	
					-	-	-	1	1		
12	L		28462-ZH8-R10	ROPE, RECOIL STARTER .....	1	-	-	-	-	----- 8805657	HG12, SNX, SNX1

NOTE A:PART NO. CHANGE D:NEWLY PROVIDED E:PART NO.DELETION K:REQUIRED NO. CORRECTION L:APPLICATION SERIAL NO. CORRECTION  
T:APPLICATION CORRECTION Z:REMARKS CHANGE

PARTS CATALOGUE NEWS

BOOKNo. : 13ZK8401

Block No.	Ref. No.	Note	Part No.	Description	Reqd. QTY					Serial No.	Parts catalogue code
					(1)	(2)	GX160K1 (3)	(4)	(5)		
	13	L	90003-ZH8-003	SCREW, SETTING .....	1	-	-	-	-	----- 8805657	AR, ARC6, BL, EMA2, HG12, HH, HHQ4, HH26, HX, HXE2, HXE8 HXU, HX2, HX26, HX4, KR, KTA, LA1, LD, LH, LHB3, LHQ4, LJ LJC7, LJG, LSJ4, LW2, LX, LXU, LX2, LX26, LX4, NJ, NJC1 NJG, NSJ, PHM, PX, PXU, QAB3, QAX2, QA2, QA26, QBC2 QBT6, QCB2, QCL, QD, QE, QFE4, QGR2, QGR9, QH, QHE, QHP1 QHQ4, QH26, QI2, QKA4, QMC6, QMC8, QMD6, QME4, QMH QMX2, QMZ2, QNT, QNT4, QNZ, QP, QPU, QSC2, QSC9, QS2 QWA4, QWX2, QX, QXC, QXC6, QXC9, QXE, QXE2, QXE4, QXE6 QXE8, QXF2, QXM1, QXS2, QXU, QXW, QX2, QX22, QX26, QX4 QX7, RD, RD4, RH, RHA2, RHQ4, RH2, RH26, RMB4, RMD, RMG2 RSK, RSS1, RTB2, RX, RXE, RXE2, RXE4, RXU, RX4, SCJ, SD SDS, SD16, SD4, SE, SG24, SH, SHM, SHQ4, SHRY, SJ, SJC1 SJC5, SJG, SMC7, SMC9, SMJ, SMJ1, SMW2, SMX4, SM11 SM12, SM14, SNX, SNX1, SSK1, SSX2, ST, STQ, SWX2, SWX4 SX, SXE, SXE4, SXS4, SXU, SX4, SX7, S1CY, TCS2, TX, TXC9 TXU, TX2, TX26, TX4, UXU, VA2, VEBM, VED, VED1, VED2 VED3, VED5, VED6, VEN2, VES, VGE4, VG24, VHA7, VHH4 VMS4, VMS7, VMT, VPM4, VPM5, VPM7, VPR4, VPR7, VSD VSD1, VSD7, VSX, VSX1, VSX3, VS17, VTU1, VWA2, VW12, VX VXD, VXD1, VXE4, VXE7, VXM, VXU, VXU1, VXW2, VX2, VX4 WDA6, WJP, WKD6, WKT2, WKT4, WKT6, WMB0, WME2, WME4, WMT
					-	(1)	-	-	-	----- 8805657	
					-	-	1	-	-	----- 2010020	
					-	-	-	1	1		

NOTE A:PART NO. CHANGE D:NEWLY PROVIDED E:PART NO.DELETION K:REQUIRED NO. CORRECTION L:APPLICATION SERIAL NO. CORRECTION  
T:APPLICATION CORRECTION Z:REMARKS CHANGE



PARTS CATALOGUE NEWS

BOOKNo. : 13ZK8401

Block No.	Ref. No.	Note	Part No.	Description	Reqd. QTY					Serial No.	Parts catalogue code
					(1)	(2)	GX160K1 (3)	(4)	(5)		
14	L		90008-ZE2-003	BOLT, FLANGE, 6X10 .....	3	-	-	-	-	----- 8805657	AR, ARC6, BL, EMA2, HG12, HH, HHQ4, HH26, HX, HXE2, HXE8 HXU, HX2, HX26, HX4, KR, KTA, LA1, LD, LH, LHB3, LHQ4, LJ LJC7, LJG, LSJ4, LW2, LX, LXU, LX2, LX26, LX4, NJ, NJC1 NJG, NSJ, PHM, PX, PXU, QAB3, QAX2, QA2, QA26, QBC2 QBT6, QCB2, QCL, QD, QE, QFE4, QGR2, QGR9, QH, QHE, QHP1 QHQ4, QH26, QI2, QKA4, QMC6, QMC8, QMD6, QME4, QMH QMX2, QMZ2, QNT, QNT4, QNZ, QP, QPU, QSC2, QSC9, QS2 QWA4, QWX2, QX, QXC, QXC6, QXC9, QXE, QXE2, QXE4, QXE6 QXE8, QXF2, QXM1, QXS2, QXU, QXW, QX2, QX22, QX26, QX4 QX7, RD, RD4, RH, RHA2, RHQ4, RH2, RH26, RMB4, RMD, RMG2 RSK, RSS1, RTB2, RX, RXE, RXE2, RXE4, RXU, RX4, SCJ, SD SDS, SD16, SD4, SE, SG24, SH, SHM, SHQ4, SHRY, SJ, SJC1 SJC5, SJG, SMC7, SMC9, SMJ, SMJ1, SMW2, SMX4, SM11 SM12, SM14, SNX, SNX1, SSK1, SSX2, ST, STM, STQ, SWG4 SWX2, SWX4, SX, SXE, SXE4, SXS4, SXU, SX4, SX7, S1CY TCS2, TX, TXC9, TXU, TX2, TX26, TX4, UXU, VA2, VEBM, VED VED1, VED2, VED3, VED5, VED6, VEN2, VES, VGE4, VG24 VHA7, VHH4, VMS4, VMS7, VMT, VPM4, VPM5, VPM7, VPR4 VPR7, VSD, VSD1, VSD7, VS17, VTU1, VWA2, VW12, VX, VXD VXD1, VXE4, VXE7, VXM, VXU, VXU1, VXX2, VX2, VX4, WDA6 WJP, WKD6, WKT2, WKT4, WKT6, WMBO, WME2, WME4, WMT
					-	(3)	-	-	-	----- 8805657	
					-	-	3	-	-	----- 2010020	VXP
					-	-	-	3	3		
E-11-3	1	D	28400-ZH8-R11ZA	STARTER ASSY., RECOIL (TURFCO) *R280*..... POWER RED	1	-	-	-	-	8805658 -----	HG12, SNX, SNX1
	2	T	28410-ZH8-003YA	CASE COMP., RECOIL STARTER *R280*..... POWER RED	1	-	-	-	-	-----	NDM4, QH2, VTH4

NOTE A:PART NO. CHANGE D:NEWLY PROVIDED E:PART NO.DELETION K:REQUIRED NO. CORRECTION L:APPLICATION SERIAL NO. CORRECTION  
T:APPLICATION CORRECTION Z:REMARKS CHANGE

PARTS CATALOGUE NEWS

BOOKNo. : 13ZK8401

Block No.	Ref. No.	Note	Part No.	Description	Reqd. QTY					Serial No.	Parts catalogue code	
					(1)	(2)	GX160K1 (3)	(4)	(5)			
					1	-	-	-	-	8805658	-----	AR, ARC6, BL, HG12, HH, HHQ4, HH26, HX, HXE2, HXE8, HXU HX2, HX26, HX4, KR, KTA, LD, LH, LHB3, LHQ4, LJ, LJC7 LJG, LSJ4, LW2, LX, LXU, LX2, LX26, LX4, NJ, NJG, NSJ PHM, PX, PXU, QAB3, QAX2, QA2, QA26, QBC2, QBT6, QCB2 QCL, QD, QE, QFE4, QGR2, QGR9, QH, QHE, QHP1, QHQ4, QH26 QI2, QKA4, QMC6, QMC8, QMD6, QME4, QMH, QMX2, QMZ2, QNT QNT4, QNZ, QP, QPU, QSC2, QSC9, QS2, QWA4, QX, QXC, QXC6 QXC9, QXE, QXE2, QXE4, QXE6, QXE8, QXF2, QXM1, QXS2 QXU, QXW, QX2, QX22, QX26, QX4, QX7, RD, RD4, RH, RHA2 RHQ4, RH2, RH26, RMB4, RMD, RMG2, RSK, RSS1, RTB2, RX RXE, RXE2, RXE4, RXU, RX4, SCJ, SD, SDS, SD16, SD4, SE SG24, SH, SHM, SHQ4, SHRY, SJ, SJC1, SJC5, SJG, SMC7 SMC9, SMJ, SMJ1, SMW2, SMX4, SM11, SM12, SM14, SNX SNX1, ST, STQ, SX, SXE, SXE4, SXS4, SXU, SX4, SX7, S1CY TCS2, TX, TXC9, TXU, TX2, TX26, TX4, UXU, VA2, VEBM, VED VED1, VED2, VED3, VES, VGE4, VG24, VHA7, VHH4, VMS4 VMS7, VMT, VPM4, VPM5, VPM7, VPR4, VPR7, VSD, VSD1 VSD7, VSX, VSX1, VSX3, VS17, VTU1, VX, VXE4, VXE7, VXM VXU, VXU1, VXW2, VX2, VX4, WDA6, WJP, WKD6, WKT2, WKT4 WKT6, WMBO, WME2, WME4, WMT
					-	(1)	-	-	-	8805658		
					-	-	1	-	-	2010021		
	3	T	28421-ZH8-801	REEL, RECOIL STARTER .....	1	-	-	-	-	-----	-----	NDM4, QH2, VTH4
					1	-	-	-	-	8805658	-----	AR, ARC6, BL, EMA2, HG12, HH, HHQ4, HH26, HX, HXE2, HXE8 HXU, HX2, HX26, HX4, KR, KTA, LA1, LD, LH, LHB3, LHQ4, LJ LJC7, LJG, LSJ4, LW2, LX, LXU, LX2, LX26, LX4, NJ, NJC1 NJG, NSJ, PHM, PX, PXU, QAB3, QAX2, QA2, QA26, QBC2 QBT6, QCB2, QCL, QD, QE, QFE4, QGR2, QGR9, QH, QHE, QHP1 QHQ4, QH26, QI2, QKA4, QMC6, QMC8, QMD6, QME4, QMH QMX2, QMZ2, QNT, QNT4, QNZ, QP, QPU, QSC2, QSC9, QS2 QWA4, QWX2, QX, QXC, QXC6, QXC9, QXE, QXE2, QXE4, QXE6 QXE8, QXF2, QXM1, QXS2, QXU, QXW, QX2, QX22, QX26, QX4 QX7, RD, RD4, RH, RHA2, RHQ4, RH2, RH26, RMB4, RMD, RMG2 RSK, RSS1, RTB2, RX, RXE, RXE2, RXE4, RXU, RX4, SCJ, SD SDS, SD16, SD4, SE, SG24, SH, SHM, SHQ4, SHRY, SJ, SJC1 SJC5, SJG, SMC7, SMC9, SMJ, SMJ1, SMW2, SMX4, SM11 SM12, SM14, SNX, SNX1, SSK1, SSX2, ST, STQ, SWX2, SWX4 SX, SXE, SXE4, SXS4, SXU, SX4, SX7, S1CY, TCS2, TX, TXC9 TXU, TX2, TX26, TX4, UXU, VA2, VEBM, VED, VED1, VED2 VED3, VED5, VED6, VEN2, VES, VGE4, VG24, VHA7, VHH4 VMS4, VMS7, VMT, VPM4, VPM5, VPM7, VPR4, VPR7, VSD VSD1, VSD7, VSX, VSX1, VSX3, VS17, VTU1, VWA2, VW12, VX VXD, VXD1, VXE4, VXE7, VXM, VXU, VXU1, VXW2, VX2, VX4 WDA6, WJP, WKD6, WKT2, WKT4, WKT6, WMBO, WME2, WME4, WMT

NOTE A:PART NO. CHANGE D:NEWLY PROVIDED E:PART NO.DELETION K:REQUIRED NO. CORRECTION L:APPLICATION SERIAL NO. CORRECTION  
T:APPLICATION CORRECTION Z:REMARKS CHANGE

PARTS CATALOGUE NEWS

BOOKNo. : 13ZK8401

Block No.	Ref. No.	Note	Part No.	Description	Reqd. QTY					Serial No.	Parts catalogue code	
					(1)	(2)	GX160K1 (3)	(4)	(5)			
					-	(1)	-	-	-	8805658		
					-	-	1	-	-	2010021		
	4	T	28422-ZH8-801	RATCHET, STARTER .....	2	-	-	-	-	-----	-----	NDM4, QH2, VTH4
					2	-	-	-	-	8805658	-----	AR, ARC6, BL, EMA2, HG12, HH, HHQ4, HH26, HX, HXE2, HXE8 HXU, HX2, HX26, HX4, KR, KTA, LA1, LD, LH, LHB3, LHQ4, LJ LJC7, LJG, LSJ4, LW2, LX, LXU, LX2, LX26, LX4, NJ, NJC1 NJG, NSJ, PHM, PX, PXU, QAB3, QAX2, QA2, QA26, QBC2 QBT6, QCB2, QCL, QD, QE, QFE4, QGR2, QGR9, QH, QHE, QHP1 QHQ4, QH26, QI2, QKA4, QMC6, QMC8, QMD6, QME4, QMH QMX2, QMZ2, QNT, QNT4, QNZ, QP, QPU, QSC2, QSC9, QS2 QWA4, QWX2, QX, QXC, QXC6, QXC9, QXE, QXE2, QXE4, QXE6 QXE8, QXF2, QXM1, QXS2, QXU, QXW, QX2, QX22, QX26, QX4 QX7, RD, RD4, RH, RHA2, RHQ4, RH2, RH26, RMB4, RMD, RMG2 RSK, RSS1, RTB2, RX, RXE, RXE2, RXE4, RXU, RX4, SCJ, SD SDS, SD16, SD4, SE, SG24, SH, SHM, SHQ4, SHRY, SJ, SJC1 SJC5, SJG, SMC7, SMC9, SMJ, SMJ1, SMW2, SMX4, SM11 SM12, SM14, SNX, SNX1, SSK1, SSX2, ST, STQ, SWX2, SWX4 SX, SXE, SXE4, SXS4, SXU, SX4, SX7, S1CY, TCS2, TX, TXC9 TXU, TX2, TX26, TX4, UXU, VA2, VEBM, VED, VED1, VED2 VED3, VED5, VED6, VEN2, VES, VGE4, VG24, VHA7, VHH4 VMS4, VMS7, VMT, VPM4, VPM5, VPM7, VPR4, VPR7, VSD VSD1, VSD7, VSX, VSX1, VSX3, VS17, VTU1, VWA2, VW12, VX VXD, VXD1, VXE4, VXE7, VXM, VXU, VXU1, VXW2, VX2, VX4 WDA6, WJP, WKD6, WKT2, WKT4, WKT6, WMBO, WME2, WME4, WMT
					-	(2)	-	-	-	8805658		
					-	-	2	-	-	2010021		
	5	T	28431-ZH8-801	PLATE, FRICTION .....	1	-	-	-	-	-----	-----	NDM4, QH2, VTH4

NOTE A:PART NO. CHANGE D:NEWLY PROVIDED E:PART NO.DELETION K:REQUIRED NO. CORRECTION L:APPLICATION SERIAL NO. CORRECTION  
T:APPLICATION CORRECTION Z:REMARKS CHANGE

PARTS CATALOGUE NEWS

BOOKNo. : 13ZK8401

Block No.	Ref. No.	Note	Part No.	Description	Reqd. QTY					Serial No.	Parts catalogue code	
					(1)	(2)	GX160K1 (3)	(4)	(5)			
					1	-	-	-	-	8805658	-----	AR, ARC6, BL, EMA2, HG12, HH, HHQ4, HH26, HX, HXE2, HXE8 HXU, HX2, HX26, HX4, KR, KTA, LA1, LD, LH, LHB3, LHQ4, LJ LJC7, LJG, LSJ4, LW2, LX, LXU, LX2, LX26, LX4, NJ, NJC1 NJG, NSJ, PHM, PX, PXU, QAB3, QAX2, QA2, QA26, QBC2 QBT6, QCB2, QCL, QD, QE, QFE4, QGR2, QGR9, QH, QHE, QHP1 QH04, QH26, QI2, QKA4, QMC6, QMC8, QMD6, QME4, QMH QMX2, QMZ2, QNT, QNT4, QNZ, QP, QPU, QSC2, QSC9, QS2 QWA4, QWX2, QX, QXC, QXC6, QXC9, QXE, QXE2, QXE4, QXE6 QXE8, QXF2, QXM1, QXS2, QXU, QXW, QX2, QX22, QX26, QX4 QX7, RD, RD4, RH, RHA2, RHQ4, RH2, RH26, RMB4, RMD, RMG2 RSK, RSS1, RTB2, RX, RXE, RXE2, RXE4, RXU, RX4, SCJ, SD SDS, SD16, SD4, SE, SG24, SH, SHM, SHQ4, SHRY, SJ, SJC1 SJC5, SJG, SMC7, SMC9, SMJ, SMJ1, SMW2, SMX4, SM11 SM12, SM14, SNX, SNX1, SSK1, SSX2, ST, STQ, SWX2, SWX4 SX, SXE, SXE4, SXS4, SXU, SX4, SX7, S1CY, TCS2, TX, TXC9 TXU, TX2, TX26, TX4, UXU, VA2, VEBM, VED, VED1, VED2 VED3, VED5, VED6, VEN2, VES, VGE4, VG24, VHA7, VHH4 VMS4, VMS7, VMT, VPM4, VPM5, VPM7, VPR4, VPR7, VSD VSD1, VSD7, VSX, VSX1, VSX3, VS17, VTU1, VWA2, VW12, VX VXD, VXD1, VXE4, VXE7, VXM, VXU, VXU1, VXW2, VX2, VX4 WDA6, WJP, WKD6, WKT2, WKT4, WKT6, WMBO, WME2, WME4, WMT
					-	(1)	-	-	-	8805658		
					-	-	1	-	-	2010021		
	6	T	28433-ZH8-801	GUIDE, RATCHET .....	1	-	-	-	-	-----	-----	NDM4, QH2, VTH4

NOTE A:PART NO. CHANGE D:NEWLY PROVIDED E:PART NO.DELETION K:REQUIRED NO. CORRECTION L:APPLICATION SERIAL NO. CORRECTION  
T:APPLICATION CORRECTION Z:REMARKS CHANGE

PARTS CATALOGUE NEWS

BOOKNo. : 13ZK8401

Block No.	Ref. No.	Note	Part No.	Description	Reqd. QTY					Serial No.	Parts catalogue code	
					(1)	(2)	GX160K1 (3)	(4)	(5)			
					1	-	-	-	-	8805658	-----	AR, ARC6, BL, EMA2, HG12, HH, HHQ4, HH26, HX, HXE2, HXE8 HXU, HX2, HX26, HX4, KR, KTA, LA1, LD, LH, LHB3, LHQ4, LJ LJC7, LJG, LSJ4, LW2, LX, LXU, LX2, LX26, LX4, NJ, NJC1 NJG, NSJ, PHM, PX, PXU, QAB3, QAX2, QA2, QA26, QBC2 QBT6, QCB2, QCL, QD, QE, QFE4, QGR2, QGR9, QH, QHE, QHP1 QH04, QH26, QI2, QKA4, QMC6, QMC8, QMD6, QME4, QMH QMX2, QMZ2, QNT, QNT4, QNZ, QP, QPU, QSC2, QSC9, QS2 QWA4, QWX2, QX, QXC, QXC6, QXC9, QXE, QXE2, QXE4, QXE6 QXE8, QXF2, QXM1, QXS2, QXU, QXW, QX2, QX22, QX26, QX4 QX7, RD, RD4, RH, RHA2, RHQ4, RH2, RH26, RMB4, RMD, RMG2 RSK, RSS1, RTB2, RX, RXE, RXE2, RXE4, RXU, RX4, SCJ, SD SDS, SD16, SD4, SE, SG24, SH, SHM, SHQ4, SHRY, SJ, SJC1 SJC5, SJG, SMC7, SMC9, SMJ, SMJ1, SMW2, SMX4, SM11 SM12, SM14, SNX, SNX1, SSK1, SSX2, ST, STQ, SWX2, SWX4 SX, SXE, SXE4, SXS4, SXU, SX4, SX7, S1CY, TCS2, TX, TXC9 TXU, TX2, TX26, TX4, UXU, VA2, VEBM, VED, VED1, VED2 VED3, VED5, VED6, VEN2, VES, VGE4, VG24, VHA7, VHH4 VMS4, VMS7, VMT, VPM4, VPM5, VPM7, VPR4, VPR7, VSD VSD1, VSD7, VSX, VSX1, VSX3, VS17, VTU1, VWA2, VW12, VX VXD, VXD1, VXE4, VXE7, VXM, VXU, VXU1, VXW2, VX2, VX4 WDA6, WJP, WKD6, WKT2, WKT4, WKT6, WMBO, WME2, WME4, WMT
					-	(1)	-	-	-	8805658		
					-	-	1	-	-	2010021		
	7	T	28441-ZH8-801	SPRING, FRICTION .....	1	-	-	-	-	-----	-----	NDM4, QH2, VTH4

NOTE A:PART NO. CHANGE D:NEWLY PROVIDED E:PART NO.DELETION K:REQUIRED NO. CORRECTION L:APPLICATION SERIAL NO. CORRECTION  
T:APPLICATION CORRECTION Z:REMARKS CHANGE

PARTS CATALOGUE NEWS

BOOKNo. : 13ZK8401

Block No.	Ref. No.	Note	Part No.	Description	Reqd. QTY					Serial No.	Parts catalogue code	
					(1)	(2)	GX160K1 (3)	(4)	(5)			
					1	-	-	-	-	8805658 -----	AR, ARC6, BL, EMA2, HG12, HH, HHQ4, HH26, HX, HXE2, HXE8 HXU, HX2, HX26, HX4, KR, KTA, LA1, LD, LH, LHB3, LHQ4, LJ LJC7, LJG, LSJ4, LW2, LX, LXU, LX2, LX26, LX4, NJ, NJC1 NJG, NSJ, PHM, PX, PXU, QAB3, QAX2, QA2, QA26, QBC2 QBT6, QCB2, QCL, QD, QE, QFE4, QGR2, QGR9, QH, QHE, QHP1 QH04, QH26, QI2, QKA4, QMC6, QMC8, QMD6, QME4, QMH QMX2, QMZ2, QNT, QNT4, QNZ, QP, QPU, QSC2, QSC9, QS2 QWA4, QWX2, QX, QXC, QXC6, QXC9, QXE, QXE2, QXE4, QXE6 QXE8, QXF2, QXM1, QXS2, QXU, QXW, QX2, QX22, QX26, QX4 QX7, RD, RD4, RH, RHA2, RHQ4, RH2, RH26, RMB4, RMD, RMG2 RSK, RSS1, RTB2, RX, RXE, RXE2, RXE4, RXU, RX4, SCJ, SD SDS, SD16, SD4, SE, SG24, SH, SHM, SHQ4, SHRY, SJ, SJC1 SJC5, SJG, SMC7, SMC9, SMJ, SMJ1, SMW2, SMX4, SM11 SM12, SM14, SNX, SNX1, SSK1, SSX2, ST, STQ, SWX2, SWX4 SX, SXE, SXE4, SXS4, SXU, SX4, SX7, S1CY, TCS2, TX, TXC9 TXU, TX2, TX26, TX4, UXU, VA2, VEBM, VED, VED1, VED2 VED3, VED5, VED6, VEN2, VES, VGE4, VG24, VHA7, VHH4 VMS4, VMS7, VMT, VPM4, VPM5, VPM7, VPR4, VPR7, VSD VSD1, VSD7, VSX, VSX1, VSX3, VS17, VTU1, VWA2, VW12, VX VXD, VXD1, VXE4, VXE7, VXM, VXU, VXU1, VXW2, VX2, VX4 WDA6, WJP, WKD6, WKT2, WKT4, WKT6, WMBO, WME2, WME4, WMT	
					-	(1)	-	-	-	8805658		
					-	-	1	-	-	2010021		
	8	T	28442-ZH8-003	SPRING, RECOIL STARTER .....	1	-	-	-	-	-----	-----	NDM4, QH2, VTH4

NOTE A:PART NO. CHANGE D:NEWLY PROVIDED E:PART NO.DELETION K:REQUIRED NO. CORRECTION L:APPLICATION SERIAL NO. CORRECTION  
T:APPLICATION CORRECTION Z:REMARKS CHANGE

PARTS CATALOGUE NEWS

BOOKNo. : 13ZK8401

Block No.	Ref. No.	Note	Part No.	Description	Reqd. QTY					Serial No.	Parts catalogue code	
					(1)	(2)	GX160K1 (3)	(4)	(5)			
					1	-	-	-	-	8805658 -----	AR, ARC6, BL, EMA2, HG12, HH, HHQ4, HH26, HX, HXE2, HXE8 HXU, HX2, HX26, HX4, KR, KTA, LA1, LD, LH, LHB3, LHQ4, LJ LJC7, LJG, LSJ4, LW2, LX, LXU, LX2, LX26, LX4, NJ, NJC1 NJG, NSJ, PHM, PX, PXU, QAB3, QAX2, QA2, QA26, QBC2 QBT6, QCB2, QCL, QD, QE, QFE4, QGR2, QGR9, QH, QHE, QHP1 QHQ4, QH26, QI2, QKA4, QMC6, QMC8, QMD6, QME4, QMH QMX2, QMZ2, QNT, QNT4, QNZ, QP, QPU, QSC2, QSC9, QS2 QWA4, QWX2, QX, QXC, QXC6, QXC9, QXE, QXE2, QXE4, QXE6 QXE8, QXF2, QXM1, QXS2, QXU, QXW, QX2, QX22, QX26, QX4 QX7, RD, RD4, RH, RHA2, RHQ4, RH2, RH26, RMB4, RMD, RMG2 RSK, RSS1, RTB2, RX, RXE, RXE2, RXE4, RXU, RX4, SCJ, SD SDS, SD16, SD4, SE, SG24, SH, SHM, SHQ4, SHRY, SJ, SJC1 SJC5, SJG, SMC7, SMC9, SMJ, SMJ1, SMW2, SMX4, SM11 SM12, SM14, SNX, SNX1, SSK1, SSX2, ST, STQ, SWX2, SWX4 SX, SXE, SXE4, SXS4, SXU, SX4, SX7, S1CY, TCS2, TX, TXC9 TXU, TX2, TX26, TX4, UXU, VA2, VEBM, VED, VED1, VED2 VED3, VED5, VED6, VEN2, VES, VGE4, VG24, VHA7, VHH4 VMS4, VMS7, VMT, VPM4, VPM5, VPM7, VPR4, VPR7, VSD VSD1, VSD7, VSX, VSX1, VSX3, VS17, VTU1, VWA2, VW12, VX VXD, VXD1, VXE4, VXE7, VXM, VXU, VXU1, VXW2, VX2, VX4 WDA6, WJP, WKD6, WKT2, WKT4, WKT6, WMBO, WME2, WME4, WMT	
					-	(1)	-	-	-	8805658		
					-	-	1	-	-	2010021		
9	T		28443-ZH8-801	SPRING, RETURN .....	2	-	-	-	-	-----	-----	NDM4, QH2, VTH4

NOTE A:PART NO. CHANGE D:NEWLY PROVIDED E:PART NO.DELETION K:REQUIRED NO. CORRECTION L:APPLICATION SERIAL NO. CORRECTION  
T:APPLICATION CORRECTION Z:REMARKS CHANGE

PARTS CATALOGUE NEWS

BOOKNo. : 13ZK8401

Block No.	Ref. No.	Note	Part No.	Description	Reqd. QTY					Serial No.	Parts catalogue code	
					(1)	(2)	GX160K1 (3)	(4)	(5)			
					2	-	-	-	-	8805658 -----	AR, ARC6, BL, EMA2, HG12, HH, HHQ4, HH26, HX, HXE2, HXE8 HXU, HX2, HX26, HX4, KR, KTA, LA1, LD, LH, LHB3, LHQ4, LJ LJC7, LJG, LSJ4, LW2, LX, LXU, LX2, LX26, LX4, NJ, NJC1 NJG, NSJ, PHM, PX, PXU, QAB3, QAX2, QA2, QA26, QBC2 QBT6, QCB2, QCL, QD, QE, QFE4, QGR2, QGR9, QH, QHE, QHP1 QH04, QH26, QI2, QKA4, QMC6, QMC8, QMD6, QME4, QMH QMX2, QMZ2, QNT, QNT4, QNZ, QP, QPU, QSC2, QSC9, QS2 QWA4, QWX2, QX, QXC, QXC6, QXC9, QXE, QXE2, QXE4, QXE6 QXE8, QXF2, QXM1, QXS2, QXU, QXW, QX2, QX22, QX26, QX4 QX7, RD, RD4, RH, RHA2, RHQ4, RH2, RH26, RMB4, RMD, RMG2 RSK, RSS1, RTB2, RX, RXE, RXE2, RXE4, RXU, RX4, SCJ, SD SDS, SD16, SD4, SE, SG24, SH, SHM, SHQ4, SHRY, SJ, SJC1 SJC5, SJG, SMC7, SMC9, SMJ, SMJ1, SMW2, SMX4, SM11 SM12, SM14, SNX, SNX1, SSK1, SSX2, ST, STQ, SWX2, SWX4 SX, SXE, SXE4, SXS4, SXU, SX4, SX7, S1CY, TCS2, TX, TXC9 TXU, TX2, TX26, TX4, UXU, VA2, VEBM, VED, VED1, VED2 VED3, VED5, VED6, VEN2, VES, VGE4, VG24, VHA7, VHH4 VMS4, VMS7, VMT, VPM4, VPM5, VPM7, VPR4, VPR7, VSD VSD1, VSD7, VSX, VSX1, VSX3, VS17, VTU1, VWA2, VW12, VX VXD, VXD1, VXE4, VXE7, VXM, VXU, VXU1, VXW2, VX2, VX4 WDA6, WJP, WKD6, WKT2, WKT4, WKT6, WMBO, WME2, WME4, WMT	
					-	(2)	-	-	-	8805658		
					-	-	2	-	-	2010021		
10	T		28461-ZH8-003	GRIP, STARTER .....	1	-	-	-	-	-----	-----	NDM4, QH2, VTH4

NOTE A:PART NO. CHANGE D:NEWLY PROVIDED E:PART NO.DELETION K:REQUIRED NO. CORRECTION L:APPLICATION SERIAL NO. CORRECTION  
T:APPLICATION CORRECTION Z:REMARKS CHANGE



PARTS CATALOGUE NEWS

BOOKNo. : 13ZK8401

Block No.	Ref. No.	Note	Part No.	Description	Reqd. QTY					Serial No.	Parts catalogue code	
					(1)	(2)	GX160K1 (3)	(4)	(5)			
					1	-	-	-	-	8805658	-----	AR, ARC6, BL, EMA2, HG12, HH, HHQ4, HH26, HX, HXE2, HXE8 HXU, HX2, HX26, HX4, KR, KTA, LA1, LD, LH, LHB3, LHQ4, LJ LJC7, LJG, LSJ4, LW2, LX, LXU, LX2, LX26, LX4, NJ, NJG NSJ, PHM, PX, PXU, QAB3, QAX2, QA2, QA26, QBC2, QBT6 QCB2, QCL, QD, QE, QFE4, QGR2, QGR9, QH, QHE, QHP1, QHQ4 QH26, QI2, QKA4, QMC6, QMC8, QMD6, QME4, QMH, QMX2 QMZ2, QNT, QNT4, QNZ, QP, QPU, QSC2, QSC9, QS2, QWA4 QWX2, QX, QXC, QXC6, QXC9, QXE, QXE2, QXE4, QXE6, QXE8 QXF2, QXM1, QXS2, QXU, QXW, QX2, QX22, QX26, QX4, QX7 RD, RD4, RH, RHA2, RHQ4, RH2, RH26, RMB4, RMD, RMG2, RSK RSS1, RTB2, RX, RXE, RXE2, RXE4, RXU, RX4, SCJ, SD, SDS SD16, SD4, SE, SG24, SH, SHM, SHQ4, SHRY, SJ, SJC1, SJC5 SJG, SMC7, SMC9, SMJ, SMJ1, SMW2, SMX4, SM11, SM12 SM14, SNX, SNX1, SSK1, SSS2, ST, STQ, SWX2, SWX4, SX SXE, SXE4, SXS4, SXU, SX4, SX7, S1CY, TCS2, TX, TXC9 TXU, TX2, TX26, TX4, UXU, VA2, VEBM, VED, VED1, VED2 VED3, VED5, VED6, VEN2, VES, VGE4, VG24, VHA7, VHH4 VMS4, VMS7, VMT, VPM4, VPM5, VPM7, VPR4, VPR7, VSD VSD1, VSD7, VSX, VSX1, VSX3, VS17, VTU1, VWA2, VW12, VX VXD, VXD1, VXE4, VXE7, VXM, VXU, VXU1, VXW2, VX2, VX4 WDA6, WJP, WKD6, WKT2, WKT4, WKT6, WMBO, WME2, WME4, WMT
					-	(1)	-	-	-	8805658		
					-	-	1	-	-	2010021		
	11	T	28462-ZH8-003	ROPE, RECOIL STARTER .....	1	-	-	-	-	-----	-----	NDM4, QH2, VTH4

NOTE A:PART NO. CHANGE D:NEWLY PROVIDED E:PART NO.DELETION K:REQUIRED NO. CORRECTION L:APPLICATION SERIAL NO. CORRECTION  
T:APPLICATION CORRECTION Z:REMARKS CHANGE

PARTS CATALOGUE NEWS

BOOKNo. : 13ZK8401

Block No.	Ref. No.	Note	Part No.	Description	Reqd. QTY					Serial No.	Parts catalogue code	
					(1)	(2)	GX160K1 (3)	(4)	(5)			
					1	-	-	-	-	8805658 -----	AR, ARC6, BL, EMA2, HG12, HH, HHQ4, HH26, HX, HXE2, HXE8 HXU, HX2, HX26, HX4, KR, KTA, LA1, LD, LH, LHB3, LHQ4, LJ LJC7, LJG, LSJ4, LW2, LX, LXU, LX2, LX26, LX4, NJ, NJC1 NJG, NSJ, PHM, PX, PXU, QAB3, QAX2, QA2, QA26, QBC2 QBT6, QCB2, QCL, QD, QE, QFE4, QGR2, QGR9, QH, QHE, QHP1 QHQ4, QH26, QI2, QKA4, QMC6, QMC8, QMD6, QME4, QMH QMX2, QMZ2, QNT, QNT4, QNZ, QP, QPU, QSC2, QS2, QWA4 QWX2, QX, QXC, QXC6, QXC9, QXE, QXE2, QXE4, QXE6, QXE8 QXF2, QXM1, QXS2, QXU, QXW, QX2, QX22, QX26, QX4, QX7 RD, RD4, RH, RHA2, RHQ4, RH2, RH26, RMB4, RMD, RMG2, RSK RSS1, RTB2, RX, RXE, RXE2, RXE4, RXU, RX4, SCJ, SD, SDS SD16, SD4, SE, SG24, SH, SHM, SHQ4, SHRY, SJ, SJC1, SJC5 SJG, SMC7, SMC9, SMJ, SMJ1, SMW2, SMX4, SM11, SM12 SM14, SNX, SNX1, SSK1, SSS2, ST, STQ, SWX2, SWX4, SX SXE, SXE4, SXS4, SXU, SX4, SX7, S1CY, TCS2, TX, TXC9 TXU, TX2, TX26, TX4, UXU, VA2, VEBM, VED, VED1, VED2 VED3, VED5, VED6, VEN2, VES, VGE4, VG24, VHA7, VHH4 VMS4, VMS7, VMT, VPM4, VPM5, VPM7, VPR4, VPR7, VSD VSD1, VSD7, VSX, VSX1, VSX3, VS17, VTU1, VWA2, VW12, VX VXD, VXD1, VXE4, VXE7, VXM, VXU, VXU1, VXW2, VX2, VX4 WDA6, WJP, WKD6, WKT2, WKT4, WKT6, WMBO, WME2, WME4, WMT	
					-	(1)	-	-	-	8805658		
					-	-	1	-	-	2010021		
	12	T	90003-ZH8-801	SCREW, SETTING .....	1	-	-	-	-	-----	-----	NDM4, QH2, VTH4

NOTE A:PART NO. CHANGE D:NEWLY PROVIDED E:PART NO.DELETION K:REQUIRED NO. CORRECTION L:APPLICATION SERIAL NO. CORRECTION  
T:APPLICATION CORRECTION Z:REMARKS CHANGE

PARTS CATALOGUE NEWS

BOOKNo. : 13ZK8401

Block No.	Ref. No.	Note	Part No.	Description	Reqd. QTY					Serial No.	Parts catalogue code	
					(1)	(2)	GX160K1 (3)	(4)	(5)			
					1	-	-	-	-	8805658 -----	AR, ARC6, BL, EMA2, HG12, HH, HHQ4, HH26, HX, HXE2, HXE8 HXU, HX2, HX26, HX4, KR, KTA, LA1, LD, LH, LHB3, LHQ4, LJ LJC7, LJG, LJSJ4, LW2, LX, LXU, LX2, LX26, LX4, NJ, NJC1 NJG, NSJ, PHM, PX, PXU, QAB3, QAX2, QA2, QA26, QBC2 QBT6, QCB2, QCL, QD, QE, QFE4, QGR2, QGR9, QH, QHE, QHP1 QH04, QH26, QI2, QKA4, QMC6, QMC8, QMD6, QME4, QMH QMX2, QMZ2, QNT, QNT4, QNZ, QP, QPU, QSC2, QSC9, QS2 QWA4, QWX2, QX, QXC, QXC6, QXC9, QXE, QXE2, QXE4, QXE6 QXE8, QXF2, QXM1, QXS2, QXU, QXW, QX2, QX22, QX26, QX4 QX7, RD, RD4, RH, RHA2, RHQ4, RH2, RH26, RMB4, RMD, RMG2 RSK, RSS1, RTB2, RX, RXE, RXE2, RXE4, RXU, RX4, SCJ, SD SDS, SD16, SD4, SE, SG24, SH, SHM, SHQ4, SHRY, SJ, SJC1 SJC5, SJG, SMC7, SMC9, SMJ, SMJ1, SMW2, SMX4, SM11 SM12, SM14, SNX, SNX1, SSK1, SSX2, ST, STQ, SWX2, SWX4 SX, SXE, SXE4, SXS4, SXU, SX4, SX7, S1CY, TCS2, TX, TXC9 TXU, TX2, TX26, TX4, UXU, VA2, VEBM, VED, VED1, VED2 VED3, VED5, VED6, VEN2, VES, VGE4, VG24, VHA7, VHH4 VMS4, VMS7, VMT, VPM4, VPM5, VPM7, VPR4, VPR7, VSD VSD1, VSD7, VSX, VSX1, VSX3, VS17, VTU1, VWA2, VW12, VX VXD, VXD1, VXE4, VXE7, VXM, VXU, VXU1, VXW2, VX2, VX4 WDA6, WJP, WKD6, WKT2, WKT4, WKT6, WMBO, WME2, WME4, WMT	
					-	(1)	-	-	-	8805658		
					-	-	1	-	-	2010021		
13	T		90008-ZE2-003	BOLT, FLANGE, 6X10 .....	3	-	-	-	-	-----	-----	NDM4, QH2, VTH4

NOTE A:PART NO. CHANGE D:NEWLY PROVIDED E:PART NO.DELETION K:REQUIRED NO. CORRECTION L:APPLICATION SERIAL NO. CORRECTION  
T:APPLICATION CORRECTION Z:REMARKS CHANGE

PARTS CATALOGUE NEWS

BOOKNo. : 13ZK8401

Block No.	Ref. No.	Note	Part No.	Description	Reqd. QTY					Serial No.	Parts catalogue code
					(1)	(2)	GX160K1 (3)	(4)	(5)		
					3	-	-	-	-	8805658 -----	AR, ARC6, BL, EMA2, HG12, HH, HHQ4, HH26, HX, HXE2, HXE8 HXU, HX2, HX26, HX4, KR, KTA, LA1, LD, LH, LHB3, LHQ4, LJ LJC7, LJG, LSJ4, LW2, LX, LXU, LX2, LX26, LX4, NJ, NJC1 NJG, NSJ, PHM, PX, PXU, QAB3, QAX2, QA2, QA26, QBC2 QBT6, QCB2, QCL, QD, QE, QFE4, QGR2, QGR9, QH, QHE, QHP1 QHQ4, QH26, QI2, QKA4, QMC6, QMC8, QMD6, QME4, QMH QMX2, QMZ2, QNT, QNT4, QNZ, QP, QPU, QSC2, QSC9, QS2 QWA4, QWX2, QX, QXC, QXC6, QXC9, QXE, QXE2, QXE4, QXE6 QXE8, QXF2, QXM1, QXS2, QXU, QXW, QX2, QX22, QX26, QX4 QX7, RD, RD4, RH, RHA2, RHQ4, RH2, RH26, RMB4, RMD, RMG2 RSK, RSS1, RTB2, RX, RXE, RXE2, RXE4, RXU, RX4, SCJ, SD SDS, SD16, SD4, SE, SG24, SH, SHM, SHQ4, SHRY, SJ, SJC1 SJC5, SJG, SMC7, SMC9, SMJ, SMJ1, SMW2, SMX4, SM11 SM12, SM14, SNX, SNX1, SSK1, SSX2, ST, STQ, SWX2, SWX4 SX, SXE, SXE4, SXS4, SXU, SX4, SX7, S1CY, TCS2, TX, TXC9 TXU, TX2, TX26, TX4, UXU, VA2, VEBM, VED, VED1, VED2 VED3, VED5, VED6, VEN2, VES, VGE4, VG24, VHA7, VHH4 VMS4, VMS7, VMT, VPM4, VPM5, VPM7, VPR4, VPR7, VSD VSD1, VSD7, VSX, VSX1, VSX3, VS17, VTU1, VWA2, VW12, VX VXD, VXD1, VXE4, VXE7, VXM, VXU, VXU1, VXW2, VX2, VX4 WDA6, WJP, WKD6, WKT2, WKT4, WKT6, WMBO, WME2, WME4, WMT
					-	-	3	-	-	2010021 -----	VXP

NOTE A:PART NO. CHANGE D:NEWLY PROVIDED E:PART NO.DELETION K:REQUIRED NO. CORRECTION L:APPLICATION SERIAL NO. CORRECTION  
T:APPLICATION CORRECTION Z:REMARKS CHANGE



# PARTS CATALOGUE NEWS

Honda Motor Co., Ltd. Service Division

## PARTS CATALOGUE - CORRECTED

Printed in Japan

CODE NO.	BOOKLET TYPE	13ZK8401
	MICRO-FICHE	13ZK84EA/FA
PARTS CATALOGUE NEWS	GX160K1 [GC02-867/910] [GC02B-100] GX160K1 [PROPANE ENGINE] [GDAA-201]	
NEWS NO.	019	

Block No.	Ref. No.	Note	Part No.	Description	Reqd. QTY					Serial No.	Parts catalogue code
					(1)	(2)	(3)	(4)	(5)		
E-14-1	9	L	16100-ZH8-801	CARBURETOR ASSY. (BE11C B) ...	1	(1)	-	-	-	-----	L1, QNT4, Q1, R1, W1
					-	(1)	-	-	-	----- 8946776	S1
		A	16100-ZH8-802	CARBURETOR ASSY. (BE11C C) ...	-	(1)	-	-	-	8946777 -----	S1

NOTE A:PART NO. CHANGE D:NEWLY PROVIDED E:PART NO.DELETION K:REQUIRED NO. CORRECTION L:APPLICATION SERIAL NO. CORRECTION  
 T:APPLICATION CORRECTION Z:REMARKS CHANGE



# PARTS CATALOGUE NEWS

Honda Motor Co., Ltd. Service Division

## PARTS CATALOGUE - CORRECTED

Printed in Japan

CODE NO.	BOOKLET TYPE	13ZK8401
	MICRO- FICHE	13ZK84EA/FA
PARTS CATALOGUE NEWS	GX160K1 [GC02-867/910] [GC02B-100] GX160K1 [PROPANE ENGINE] [GDAA-201]	
NEWS NO.	020	

Block No.	Ref. No.	Note	Part No.	Description	Reqd. QTY					Serial No.	Parts catalogue code
					(1)	(2)	(3)	(4)	(5)		
E-20	1		30500-ZE1-043	COIL ASSY., IGNITION .....	1	(1)	-	-	-	-----	8954625
					-	-	1	1	1		
	A		30500-ZE1-053	.....	1	(1)	-	-	-		8954626

NOTE A:PART NO. CHANGE D:NEWLY PROVIDED E:PART NO.DELETION K:REQUIRED NO. CORRECTION L:APPLICATION SERIAL NO. CORRECTION  
T:APPLICATION CORRECTION Z:REMARKS CHANGE



# PARTS CATALOGUE NEWS

Honda Motor Co., Ltd. Service Division

## PARTS CATALOGUE - CORRECTED

Printed in Japan

CODE NO.	BOOKLET TYPE	13ZK8401
	MICRO-FICHE	13ZK84EA/FA
PARTS CATALOGUE TITLE	GX160K1 [GC02-867/910] [GC02B-100] GX160K1 [PROPANE ENGINE] [GDAA-201]	
NEWS NO.	021	

Block No.	Ref. No.	Note	Part No.	Description	Reqd. QTY					Serial No.	Parts catalogue code
					(1)	(2)	(3)	(4)	(5)		
E-16	1	T	17233-896-701	COLLAR, AIR CLEANER CASE . . . . .	(2)	-	-	-	-	-----	HHQ4, HX4, LHQ4, LSJ4, LX4, NDM4, QE, QFE4, QHQ4, QKA4, QMC6, QMC8, QMD6, QME4, QNT, QNT4, QWA4, QXE4, QXW, QX4, QX7, RD4, RHQ4, RMB4, RSK, RXE4, RX4, SDS, SD4, SE, SG24, SHQ4, SMC7, SMC9, SMX4, SM14, SWG4, SWX2, SXE4, SXS4, SX4, SX7, S1CY, TX4, VG24, VHA7, VHH4, VMS4, VMS7, VSD, VSD7, VXE4, VXE7, VX4, WDA6, WKT4, WMBO
	11	T	18433-ZH8-W40	COVER COMP., MUFFLER . . . . .	(1)	-	-	-	-	-----	HHQ4, HX4, LHQ4, LSJ4, LX4, NDM4, QE, QFE4, QHQ4, QKA4, QMC6, QMC8, QMD6, QME4, QNT, QNT4, QWA4, QXE4, QXW, QX4, QX7, RD4, RHQ4, RMB4, RSK, RXE4, RX4, SDS, SD4, SE, SG24, SHQ4, SMC7, SMC9, SMX4, SM14, SWG4, SWX2, SXE4, SXS4, SX4, SX7, S1CY, TX4, VG24, VHA7, VHH4, VMS4, VMS7, VSD, VSD7, VXE4, VXE7, VX4, WDA6, WKT4, WMBO
	12	T	18434-ZH8-W40	COVER COMP., MUFFLER RR. . . . .	(1)	-	-	-	-	-----	HHQ4, HX4, LHQ4, LSJ4, LX4, NDM4, QE, QFE4, QHQ4, QKA4, QMC6, QMC8, QMD6, QME4, QNT, QNT4, QWA4, QXE4, QXW, QX4, QX7, RD4, RHQ4, RMB4, RSK, RXE4, RX4, SDS, SD4, SE, SG24, SHQ4, SMC7, SMC9, SMX4, SM14, SWG4, SWX2, SXE4, SXS4, SX4, SX7, S1CY, TX4, VG24, VHA7, VHH4, VMS4, VMS7, VSD, VSD7, VXE4, VXE7, VX4, WDA6, WKT4, WMBO

NOTE A:PART NO. CHANGE D:NEWLY PROVIDED E:PART NO.DELETION K:REQUIRED NO. CORRECTION L:APPLICATION SERIAL NO. CORRECTION  
 T:APPLICATION CORRECTION Z:REMARKS CHANGE

PARTS CATALOGUE NEWS

BOOKNo. : 13ZK8401

Block No.	Ref. No.	Note	Part No.	Description	Reqd. QTY					Serial No.	Parts catalogue code	
					(1)	(2)	GX160K1 (3)	(4)	(5)			
	13	T	18436-ZH8-W40	BASE COMP., MUFFLER COVER ....	(1)	-	-	-	-	-----	-----	HHQ4, HX4, LHQ4, LSJ4, LX4, NDM4, QE, QFE4, QHQ4, QKA4 QMC6, QMC8, QMD6, QME4, QNT, QNT4, QWA4, QXE4, QXW, QX4 QX7, RD4, RHQ4, RMB4, RSK, RXE4, RX4, SDS, SD4, SE, SG24 SHQ4, SMC7, SMC9, SMX4, SM14, SWG4, SWX2, SXE4, SXS4 SX4, SX7, S1CY, TX4, VG24, VHA7, VHH4, VMS4, VMS7, VSD VSD7, VXE4, VXE7, VX4, WDA6, WKT4, WMBO
	14	T	18466-ZH8-W40	SPACER, MUFFLER COVER .....	(3)	-	-	-	-	-----	-----	HHQ4, HX4, LHQ4, LSJ4, LX4, NDM4, QE, QFE4, QHQ4, QKA4 QMC6, QMC8, QMD6, QME4, QNT, QNT4, QWA4, QXE4, QXW, QX4 QX7, RD4, RHQ4, RMB4, RSK, RXE4, RX4, SDS, SD4, SE, SG24 SHQ4, SMC7, SMC9, SMX4, SM14, SWG4, SWX2, SXE4, SXS4 SX4, SX7, S1CY, TX4, VG24, VHA7, VHH4, VMS4, VMS7, VSD VSD7, VXE4, VXE7, VX4, WDA6, WKT4, WMBO
	20	T	90050-ZE1-000	SCREW, TAPPING, 5X8 .....	(1)	-	-	-	-	-----	-----	HHQ4, HX4, LHQ4, LSJ4, LX4, NDM4, QE, QFE4, QHQ4, QKA4 QMC6, QMC8, QMD6, QME4, QNT, QNT4, QWA4, QXE4, QXW, QX4 QX7, RD4, RHQ4, RMB4, RSK, RXE4, RX4, SDS, SD4, SE, SG24 SHQ4, SMC7, SMC9, SMX4, SM14, SWG4, SWX2, SXE4, SXS4 SX4, SX7, S1CY, TX4, VG24, VHA7, VHH4, VMS4, VMS7, VSD VSD7, VXE4, VXE7, VX4, WDA6, WKT4, WMBO
	21	T	90050-ZH8-W40	SCREW, TAPPING, 5X25 .....	(2)	-	-	-	-	-----	-----	HHQ4, HX4, LHQ4, LSJ4, LX4, NDM4, QE, QFE4, QHQ4, QKA4 QMC6, QMC8, QMD6, QME4, QNT, QNT4, QWA4, QXE4, QXW, QX4 QX7, RD4, RHQ4, RMB4, RSK, RXE4, RX4, SDS, SD4, SE, SG24 SHQ4, SMC7, SMC9, SMX4, SM14, SWG4, SWX2, SXE4, SXS4 SX4, SX7, S1CY, TX4, VG24, VHA7, VHH4, VMS4, VMS7, VSD VSD7, VXE4, VXE7, VX4, WDA6, WKT4, WMBO
	25	T	90302-KF9-900	NUT, HEX., 5MM .....	(3)	-	-	-	-	-----	-----	HHQ4, HX4, LHQ4, LSJ4, LX4, NDM4, QE, QFE4, QHQ4, QKA4 QMC6, QMC8, QMD6, QME4, QNT, QNT4, QWA4, QXE4, QXW, QX4 QX7, RD4, RHQ4, RMB4, RSK, RXE4, RX4, SDS, SD4, SE, SG24 SHQ4, SMC7, SMC9, SMX4, SM14, SWG4, SWX2, SXE4, SXS4 SX4, SX7, S1CY, TX4, VG24, VHA7, VHH4, VMS4, VMS7, VSD VSD7, VXE4, VXE7, VX4, WDA6, WKT4, WMBO
	26	T	93891-06020-07	SCREW-WASHER, 6X20 .....	(3)	-	-	-	-	-----	-----	HHQ4, HX4, LHQ4, LSJ4, LX4, NDM4, QE, QFE4, QHQ4, QKA4 QMC6, QMC8, QMD6, QME4, QNT, QNT4, QWA4, QXE4, QXW, QX4 QX7, RD4, RHQ4, RMB4, RSK, RXE4, RX4, SDS, SD4, SE, SG24 SHQ4, SMC7, SMC9, SMX4, SM14, SWG4, SWX2, SXE4, SXS4 SX4, SX7, S1CY, TX4, VG24, VHA7, VHH4, VMS4, VMS7, VSD VSD7, VXE4, VXE7, VX4, WDA6, WKT4, WMBO
	28	T	94103-05700	WASHER, PLAIN, 5MM .....	(3)	-	-	-	-	-----	-----	HHQ4, HX4, LHQ4, LSJ4, LX4, NDM4, QE, QFE4, QHQ4, QKA4 QMC6, QMC8, QMD6, QME4, QNT, QNT4, QWA4, QXE4, QXW, QX4 QX7, RD4, RHQ4, RMB4, RSK, RXE4, RX4, SDS, SD4, SE, SG24 SHQ4, SMC7, SMC9, SMX4, SM14, SWG4, SWX2, SXE4, SXS4 SX4, SX7, S1CY, TX4, VG24, VHA7, VHH4, VMS4, VMS7, VSD VSD7, VXE4, VXE7, VX4, WDA6, WKT4, WMBO

NOTE A:PART NO. CHANGE D:NEWLY PROVIDED E:PART NO.DELETION K:REQUIRED NO. CORRECTION L:APPLICATION SERIAL NO. CORRECTION  
T:APPLICATION CORRECTION Z:REMARKS CHANGE



PARTS CATALOGUE NEWS

BOOKNo. : 13ZK8401

Block No.	Ref. No.	Note	Part No.	Description	Reqd. QTY					Serial No.	Parts catalogue code	
					(1)	(2)	GX160K1 (3)	(4)	(5)			
E-22	20	T	16599-ZG1-M10	COLLAR, STOPPER .....	(1)	-	-	-	-	-----	-----	HHQ4, HX4, LHQ4, LSJ4, LX4, NDM4, QE, QFE4, QHQ4, QKA4 QMC6, QMC8, QMD6, QME4, QNT, QNT4, QWA4, QXE4, QXW, QX4 QX7, RD4, RHQ4, RMB4, RSK, RXE4, RX4, SDS, SD4, SE, SG24 SHQ4, SMC7, SMC9, SMX4, SM14, SWG4, SWX2, SXE4, SXS4 SX4, SX7, S1CY, TX4, VGE4, VG24, VHA7, VHH4, VMS4, VMS7 VPM4, VPM5, VPM7, VPR4, VPR7, VSD, VSD1, VSD7, VS17 VTH4, VXE4, VXE7, VX4, WKT4, WMBO
	25	T	90016-ZG9-N30	SCREW, RECESSED, 5X25 .....	(1)	-	-	-	-	-----	-----	HHQ4, HX4, LHQ4, LSJ4, LX4, NDM4, QE, QFE4, QHQ4, QKA4 QMC6, QMC8, QMD6, QME4, QNT, QNT4, QWA4, QXE4, QXW, QX4 QX7, RD4, RHQ4, RMB4, RSK, RXE4, RX4, SDS, SD4, SE, SG24 SHQ4, SMC7, SMC9, SMX4, SM14, SWG4, SWX2, SXE4, SXS4 SX4, SX7, S1CY, TX4, VGE4, VG24, VHA7, VHH4, VMS4, VMS7 VPM4, VPM5, VPM7, VPR4, VPR7, VSD, VSD1, VSD7, VS17 VTH4, VXE4, VXE7, VX4, WKT4, WMBO

NOTE A:PART NO. CHANGE D:NEWLY PROVIDED E:PART NO.DELETION K:REQUIRED NO. CORRECTION L:APPLICATION SERIAL NO. CORRECTION  
T:APPLICATION CORRECTION Z:REMARKS CHANGE



# PARTS CATALOGUE NEWS

Honda Motor Co., Ltd. Service Division

## PARTS CATALOGUE - CORRECTED

Printed in Japan

CODE NO.	BOOKLET TYPE	13ZK8401
	MICRO-FICHE	13ZK84EA/FA
PARTS CATALOGUE TITLE	GX160K1 [GC02-867/910] [GC02B-100] GX160K1 [PROPANE ENGINE] [GDAA-201]	
NEWS NO.	022	

Block No.	Ref. No.	Note	Part No.	Description	Reqd. QTY					Serial No.	Parts catalogue code
					(1)	(2)	(3)	(4)	(5)		
E-17	16	T	17510-ZE1-020ZA	TANK COMP., FUEL *NH31*. . . . . MCKINLEY WHITE	1	(1)	-	-	-	-----	BL, HG12, HH, HHQ4, HH26, HX, HXE2, HXE8, HXU, HX2, HX26 HX4, KTA, LD, LH, LHB3, LHQ4, LJ, LJC7, LSJ4, LVL, LW2 LX, LXU, LX2, LX26, LX4, L1, NDM4, NJ, PHM, PX, PXU, QAB3 QAX2, QA2, QA26, QBC2, QBT6, QCB2, QD, QE, QFE4, QGR2 QGR9, QH, QHE, QHP1, QHQ4, QH2, QH26, QI2, QKA4, QMC6 QMC8, QMD6, QME4, QMH, QMX2, QMZ2, QNT, QNT4, QNZ, QP QPU, QSC9, QS2, QT, QVL, QWA4, QWX2, QX, QXC, QXC6, QXC9 QXE, QXE2, QXE4, QXE6, QXE8, QXF2, QXM1, QXS2, QXU, QXW QX2, QX22, QX26, QX4, QX7, RD, RD4, RH, RHQ4, RH2, RH26 RMB4, RMD, RSK, RTB2, RX, RXE, RXE2, RXE4, RXU, RX4, R1 SCJ, SD, SDS, SD16, SD4, SE, SG24, SH, SHM, SHQ4, SHRY SJ, SJC1, SJC5, SMC7, SMC9, SMW2, SMX4, SM11, SM12 SM14, SSK1, SSS2, STQ, SWX2, SWX4, SX, SXE, SXE4, SXS4 SXU, SX4, SX7, S1CY, TX, TXC9, TXU, TX2, TX26, TX4, UXU VA2, VEBM, VED, VED1, VED6, VG24, VMS4, VMS7, VSD, VSD7 VSX, VSX1, VWA2, VX, VXD, VXD1, VXE4, VXE7, VXM, VXU VXU1, VX2, VX4, WDA6, WJP, WKD6, WKT2, WKT4, WKT6, WMBO WME2, WME4, WMT, W1
					-	-	-	1	1		

NOTE A:PART NO. CHANGE D:NEWLY PROVIDED E:PART NO.DELETION K:REQUIRED NO. CORRECTION L:APPLICATION SERIAL NO. CORRECTION  
 T:APPLICATION CORRECTION Z:REMARKS CHANGE

PARTS CATALOGUE NEWS

BOOKNo. : 13ZK8401

Block No.	Ref. No.	Note	Part No.	Description	Reqd. QTY					Serial No.	Parts catalogue code	
					(1)	(2)	GX160K1 (3)	(4)	(5)			
		T	17510-ZE1-020ZF	*NH1*.....BLACK	1	(1)	-	1	-	-----	-----	B 1H, BL, HG12, HH, HHQ4, HH26, HX, HX2, HX26, HX4, KTA LD, LH, LHB3, LHQ4, LJ, LJC7, LW2, LX, LX2, LX26, LX4, NJ PHM, PX, PXU, QAB3, QAX2, QA2, QA26, QBT6, QCB2, QD, QE QGR2, QH, QHE, QHP1, QHQ4, QH26, Q12, QKA4, QMC6, QMC8 QMD6, QME4, QMH, QMX2, QMZ2, QNT, QNT4, QNZ, QP, QPU QSC9, QT, QWA4, QWX2, QX, QXC, QXC6, QXC9, QXE, QXE2 QXE4, QXE6, QXF2, QXS2, QXU, QXW, QX2, QX26, QX4, Q1, RD RD4, RH, RHQ4, RH2, RH26, RMB4, RMD, RSK, RX, RXE, RXE4 RX4, SCJ, SD, SDS, SD16, SD4, SE, SG24, SH, SHM, SHQ4 SIH, SJ, SJC1, SJC5, SMC7, SMC9, SMW2, SMX4, SM12, SM14 SSK1, SSS2, STQ, SX, SXE, SXE4, SX4, S1, TX, TXC9, TXU TX2, TX26, TX4, VA2, VEBM, VED, VED1, VED6, VG24, VMS4 VSD, VSX, VSX1, VWA2, VXE4, VXM, VXU, VX2, VX4, WDA6 WJP, WKD6, WKT2, WMBO, WME2, WMT
		T	17510-ZE1-020ZG	*NH105*...MAT BLACK (#15-#20)	1	-	-	1	-	-----	-----	B 1S, HX2, LX2, QA2, QWX2, QXE2, QXF2, QXS2, QX2, QX7 RH2, SWX2, SWX4, SX7, TX2, VMS7, VSD7, VWA2, VX, VXE7 VX2, VX4
		E	17510-ZF1-T00ZA	*PARTS NO. DELETION								
		E	17510-ZF1-T00ZB	*PARTS NO. DELETION								
		E	17510-ZF1-T00ZD	*PARTS NO. DELETION								

NOTE A:PART NO. CHANGE D:NEWLY PROVIDED E:PART NO.DELETION K:REQUIRED NO. CORRECTION L:APPLICATION SERIAL NO. CORRECTION  
T:APPLICATION CORRECTION Z:REMARKS CHANGE

January 30, 2005



# PARTS CATALOGUE NEWS

Honda Motor Co., Ltd. Service Division

## PARTS CATALOGUE - CORRECTED

Printed in Japan

CODE NO.	BOOKLET TYPE	13ZK8401
	MICRO- FICHE	13ZK84EA/FA
PARTS CATALOGUE TITLE	GX160K1 [GC02-867/910] [GC02B-100] GX160K1 [PROPANE ENGINE] [GDAA-201]	
NEWS NO.	023	

Block No.	Ref. No.	Note	Part No.	Description	Reqd. QTY					Serial No.	Parts catalogue code
					(1)	(2)	(3)	(4)	(5)		
E-3	9	E	34150-ZH7-003	*PARTS NO. DELETION							
	22	E	95701-06008-00	*PARTS NO. DELETION							

NOTE A:PART NO. CHANGE D:NEWLY PROVIDED E:PART NO.DELETION K:REQUIRED NO. CORRECTION L:APPLICATION SERIAL NO. CORRECTION  
T:APPLICATION CORRECTION Z:REMARKS CHANGE

PARTS CATALOGUE NEWS

BOOKNo. : 13ZK8401

Block No.	Ref. No.	Note	Part No.	Description	Reqd. QTY					Serial No.	Parts catalogue code
					(1)	(2)	(3)	(4)	(5)		

E-12 FAN COVER

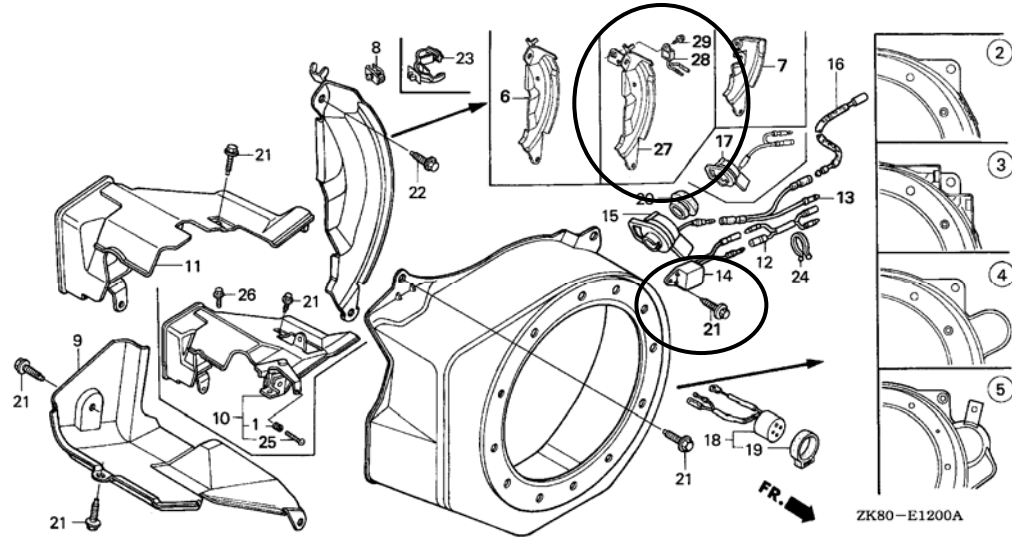

E-12	6	E	19611-ZH8-810	*PARTS NO. DELETION							
		E	19611-ZH8-820	*PARTS NO. DELETION							
		T	19612-ZH8-821	PLATE, SIDE (LAMP) .....	1	-	-	-	-	-----	LW2, NSJ, QMC6, QP, RHA2, RMG2, RSK, SDS
	14	T	34150-ZH7-003	ALERT UNIT, OIL .....	1	-	-	-	-	-----	SKM, SNX1, SWG4, VTH4
	26	T	95701-06008-00	BOLT, FLANGE, 6X8 .....	1	-	-	-	-	-----	EMA2, VED2, VED3, VEN2, VES, VMT, VSB1, VSG, VS3, VS4
	27	D	19611-ZH8-810	PLATE COMP. , SIDE (OIL ALERT)	1	-	1	1	1	-----	HG12, HX, HXU, HX2, HX26, HX4, LA1, LJC7, LX, LXU, LX2, LX26, LX4, PX, PXU, QBT6, QCL, QGR2, Q12, QMC8, QMH, QMX2, QNT, QNT4, QS2, QWA4, QWX2, QX, QXBR, QXC, QXC6, QXC9, QXF2, QXM1, QXU, QX2, QX22, QX26, QX4, QX7, RX, RXU, RX4, SG24, SJC1, SJC5, SMC7, SMJ, SMJ1, SMW2, SMX4, SM12, SM14, SNX, SSX2, SWX2, SWX4, SX, SXS4, SXU, SX4, SX7, TCS2, TX, TXBR, TXC9, TXU, TX2, TX26, TX4, UXU, VA2, VEBM, VED1, VED2, VED3, VED5, VED6, VEN2, VGE4, VG24, VHA7, VHH4, VMS4, VMS7, VMT, VPM4, VPM5, VPM7, VPR4, VPR7, VSB1, VSD, VSD1, VSD7, VSG, VSX, VSX1, VSX3, VS17, VS3, VS4, VTU1, VVSH, VWA2, VW12, VX, VXBR, VXM, VXP, VXU, VXU1, VXW2, VX2, VX4, WKD6, WKT2, WKT4, WKT6, WME2, WMT

NOTE A:PART NO. CHANGE D:NEWLY PROVIDED E:PART NO.DELETION K:REQUIRED NO. CORRECTION L:APPLICATION SERIAL NO. CORRECTION  
T:APPLICATION CORRECTION Z:REMARKS CHANGE

PARTS CATALOGUE NEWS

BOOKNo. : 13ZK8401

Block No.	Ref. No.	Note	Part No.	Description	Reqd. QTY					Serial No.	Parts catalogue code	
					(1)	(2)	GX160K1 (3)	(4)	(5)			
		D	19611-ZH8-820	PLATE COMP. , SIDE (ALERT & LAMP)	1	-	1	-	1	-----	-----	EMA2, QAX2, QBBR, QGR9, QMD6, QSC9, QXS2, SMC9, SXP1 VES, VXD, VXD1
					-	(1)	-	-	-			
	28	D	34150-ZH7-003	ALERT UNIT, OIL .....	1	-	-	1	1	-----	-----	EMA2, HG12, HX, HXU, HX2, HX26, HX4, LA1, LJC7, LX, LXU LX2, LX26, LX4, PX, PXU, QAX2, QBBR, QBT6, QCL, QGR2 QGR9, Q12, QMC8, QMD6, QMH, QMX2, QNT, QNT4, QSC9, QS2 QWA4, QWX2, QX, QXBR, QXC, QXC6, QXC9, QXF2, QXM1, QXS2 QXU, QX2, QX22, QX26, QX4, QX7, RX, RXU, RX4, SG24, SJC1 SJC5, SMC7, SMC9, SMJ, SMJ1, SMW2, SMX4, SM12, SM14 SNX, SSSX2, SWX2, SWX4, SX, SXS4, SXU, SX4, SX7, TCS2, TX TXBR, TXC9, TXU, TX2, TX26, TX4, UXU, VA2, VEBM, VED1 VED2, VED3, VED5, VED6, VEN2, VES, VGE4, VG24, VHA7 VHH4, VMS4, VMS7, VMT, VPM4, VPM5, VPM7, VPR4, VPR7 VSB1, VSD, VSD1, VSD7, VSG, VSX, VSX1, VSX3, VS17, VS3 VS4, VTU1, VVSH, VWA2, VW12, VX, VXB, VXD, VXD1, VXM VXU, VXU1, VXW2, VX2, VX4, WKD6, WKT2, WKT4, WKT6, WME2 WMT
					-	(1)	1	-	-			
	29	D	95701-06008-00	BOLT, FLANGE, 6X8 .....	1	-	-	1	1	-----	-----	EMA2, HG12, HX, HXU, HX2, HX26, HX4, LA1, LJC7, LX, LXU LX2, LX26, LX4, PX, PXU, QAX2, QBBR, QBT6, QCL, QGR2 QGR9, Q12, QMC8, QMD6, QMH, QMX2, QNT, QNT4, QSC9, QS2 QWA4, QWX2, QX, QXBR, QXC, QXC6, QXC9, QXF2, QXM1, QXS2 QXU, QX2, QX22, QX26, QX4, QX7, RX, RXU, RX4, SG24, SJC1 SJC5, SMC7, SMC9, SMJ, SMJ1, SMW2, SMX4, SM12, SM14 SNX, SSSX2, SWX2, SWX4, SX, SXS4, SXU, SX4, SX7, TCS2, TX TXBR, TXC9, TXU, TX2, TX26, TX4, UXU, VA2, VEBM, VED1 VED2, VED3, VED5, VED6, VEN2, VES, VGE4, VG24, VHA7 VHH4, VMS4, VMS7, VMT, VPM4, VPM5, VPM7, VPR4, VPR7 VSB1, VSD, VSD1, VSD7, VSG, VSX, VSX1, VSX3, VS17, VS3 VS4, VTU1, VVSH, VWA2, VW12, VX, VXB, VXD, VXD1, VXM VXU, VXU1, VXW2, VX2, VX4, WKD6, WKT2, WKT4, WKT6, WME2 WMT
					-	(1)	1	-	-			

NOTE A:PART NO. CHANGE D:NEWLY PROVIDED E:PART NO.DELETION K:REQUIRED NO. CORRECTION L:APPLICATION SERIAL NO. CORRECTION  
T:APPLICATION CORRECTION Z:REMARKS CHANGE



# PARTS CATALOGUE NEWS

Honda Motor Co., Ltd. Service Division

## PARTS CATALOGUE - CORRECTED

Printed in Japan

CODE NO.	BOOKLET TYPE	13ZK8401
	MICRO-FICHE	13ZK84EA/FA
PARTS CATALOGUE TITLE	GX160K1 [GC02-867/910] [GC02B-100] GX160K1 [PROPANE ENGINE] [GDAA-201]	
NEWS NO.	024	

Block No.	Ref. No.	Note	Part No.	Description	Reqd. QTY	Serial No.	Parts catalogue code
					(1) (2) (3) (4) (5)		

E-28 LABEL (1)

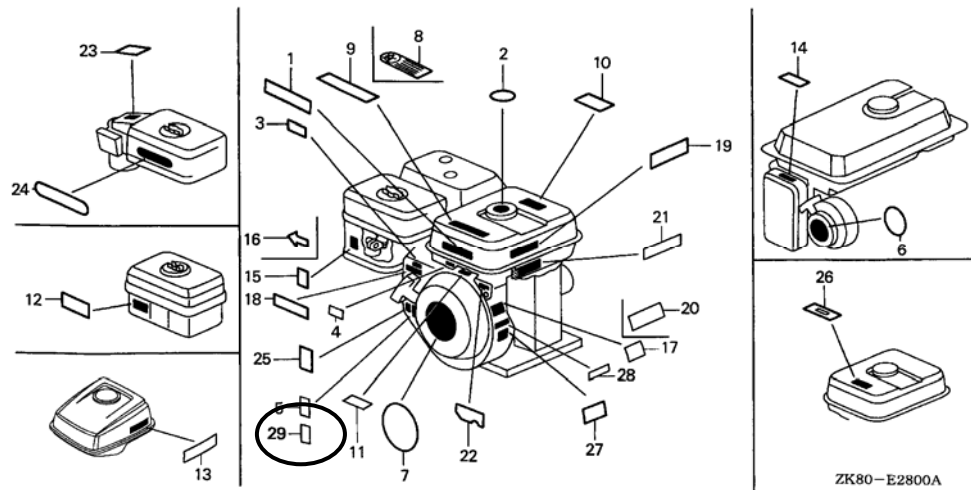

ZK80-E2800A

NOTE A:PART NO. CHANGE D:NEWLY PROVIDED E:PART NO.DELETION K:REQUIRED NO. CORRECTION L:APPLICATION SERIAL NO. CORRECTION  
T:APPLICATION CORRECTION Z:REMARKS CHANGE

PARTS CATALOGUE NEWS

BOOKNo. : 13ZK8401

Block No.	Ref. No.	Note	Part No.	Description	Reqd. QTY					Serial No.	Parts catalogue code
					(1)	(2)	GX160K1 (3)	(4)	(5)		
E-28	29	D	87114-ZH7-000	LABEL, WARNING (NOT CERTIFIED FOR SALE)	-	-	1	-	-	2010057	----- SXP1

NOTE A:PART NO. CHANGE D:NEWLY PROVIDED E:PART NO.DELETION K:REQUIRED NO. CORRECTION L:APPLICATION SERIAL NO. CORRECTION  
T:APPLICATION CORRECTION Z:REMARKS CHANGE





# PARTS CATALOGUE NEWS

Honda Motor Co., Ltd. Service Division

## PARTS CATALOGUE - CORRECTED

Printed in Japan

CODE NO.	BOOKLET TYPE	13ZK8401
	MICRO- FICHE	13ZK84EA/FA
PARTS CATALOGUE TITLE	GX160K1 [GC02-867/910] [GC02B-100] GX160K1 [PROPANE ENGINE] [GDAA-201]	
NEWS NO.	025	

Block No.	Ref. No.	Note	Part No.	Description	Reqd. QTY					Serial No.	Parts catalogue code
					(1)	(2)	GX160K1 (3)	(4)	(5)		
E-2	3	E	12210-ZH8-020	*PARTS NO. DELETION							
		D	12210-ZH8-405	HEAD COMP., CYLINDER .....	1	1	1	1	1		

NOTE A:PART NO. CHANGE D:NEWLY PROVIDED E:PART NO.DELETION K:REQUIRED NO. CORRECTION L:APPLICATION SERIAL NO. CORRECTION  
T:APPLICATION CORRECTION Z:REMARKS CHANGE



# PARTS CATALOGUE NEWS

Honda Motor Co., Ltd. Service Division

## PARTS CATALOGUE - CORRECTED

Printed in Japan

CODE NO.	BOOKLET TYPE	13ZK8401
	MICRO- FICHE	13ZK84EA/FA
PARTS CATALOGUE NEWS	GX160K1 [GC02-867/910] [GC02B-100] GX160K1 [PROPANE ENGINE] [GDAA-201]	
NEWS NO.	026	

Block No.	Ref. No.	Note	Part No.	Description	Reqd. QTY					Serial No.	Parts catalogue code
					(1)	(2)	(3)	(4)	(5)		
E-2	3		12210-ZH8-405	HEAD COMP., CYLINDER .....	1	1	-	1	1		
							1			-----	2010091
		A	12210-ZH8-415	.....			1				2010092

NOTE A:PART NO. CHANGE D:NEWLY PROVIDED E:PART NO.DELETION K:REQUIRED NO. CORRECTION L:APPLICATION SERIAL NO. CORRECTION  
T:APPLICATION CORRECTION Z:REMARKS CHANGE



# PARTS CATALOGUE NEWS

Honda Motor Co., Ltd. Service Division

## PARTS CATALOGUE - CORRECTED

Printed in Japan

CODE NO.	BOOKLET TYPE	13ZK8401
	MICRO- FICHE	13ZK84EA/FA
PARTS CATALOGUE NEWS	GX160K1 [GC02-867/910] [GC02B-100] GX160K1 [PROPANE ENGINE] [GDAA-201]	
NEWS NO.	027	

Block No.	Ref. No.	Note	Part No.	Description	Reqd. QTY	Serial No.	Parts catalogue code
					(1) (2) (3) (4) (5)		

E-28 LABEL (1)

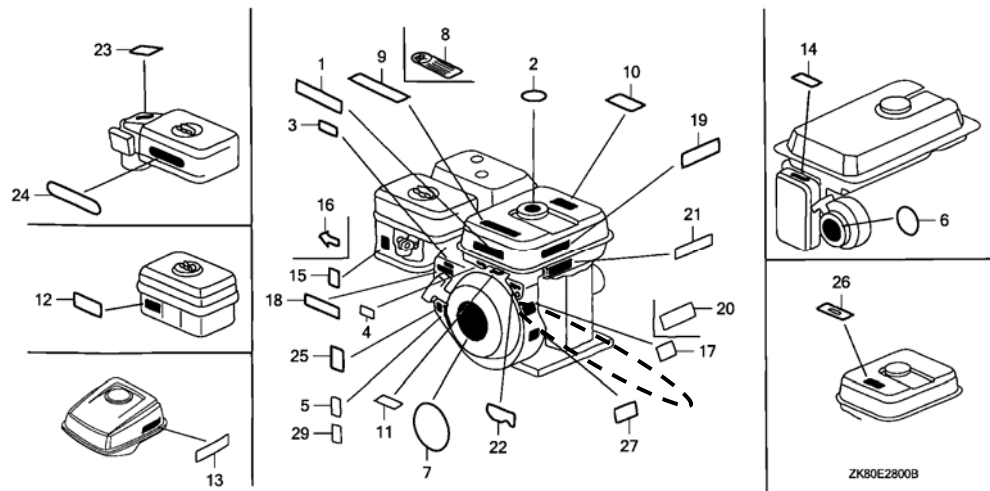

E-28 28 E 87637-ZM3-800 \*PARTS NO. DELETION

NOTE A:PART NO. CHANGE D:NEWLY PROVIDED E:PART NO.DELETION K:REQUIRED NO. CORRECTION L:APPLICATION SERIAL NO. CORRECTION  
T:APPLICATION CORRECTION Z:REMARKS CHANGE



# PARTS CATALOGUE NEWS

Honda Motor Co., Ltd. Service Division

## PARTS CATALOGUE - CORRECTED

Printed in Japan

CODE NO.	BOOKLET TYPE	13ZK8401
	MICRO- FICHE	13ZK84EA/FA
PARTS CATALOGUE NEWS	GX160K1 [GC02-867/910] [GC02B-100] GX160K1 [PROPANE ENGINE] [GDAA-201]	
NEWS NO.	028	

Block No.	Ref. No.	Note	Part No.	Description	Reqd. QTY					Serial No.	Parts catalogue code
					(1)	(2)	GX160K1 (3)	(4)	(5)		
E-12	4	E	19610-ZE1-820ZA	*PARTS NO. DELETION							
		T	19610-ZE1-820ZG	COVER COMP., FAN (STARTER MOTOR) *R280*.....POWER RED	1	-	-	-	1	-----	QEBR, QNZ, SKM, SNX1, ST, STM, SWG4
					-	(1)	-	-	-		

NOTE A:PART NO. CHANGE D:NEWLY PROVIDED E:PART NO.DELETION K:REQUIRED NO. CORRECTION L:APPLICATION SERIAL NO. CORRECTION  
T:APPLICATION CORRECTION Z:REMARKS CHANGE

October 30, 2006



# PARTS CATALOGUE NEWS

Honda Motor Co., Ltd. Service Division

## PARTS CATALOGUE - CORRECTED

Printed in Japan

CODE NO.	BOOKLET TYPE	13ZK8401
	MICRO- FICHE	13ZK84EA/FA
PARTS CATALOGUE NEWS	GX160K1 [GC02-867/910] [GC02B-100] GX160K1 [PROPANE ENGINE] [GDAA-201]	
NEWS NO.	029	

Block No.	Ref. No.	Note	Part No.	Description	Reqd. QTY					Serial No.	Parts catalogue code
					(1)	(2)	GX160K1 (3)	(4)	(5)		
E-28	29	T	87114-ZH7-000	LABEL, WARNING (NOT CERTIFIED FOR SALE)	-	-	1	-	-	2010057	----- SXP1
					-	-	1	-	-	2010082	----- VXP

NOTE A:PART NO. CHANGE D:NEWLY PROVIDED E:PART NO.DELETION K:REQUIRED NO. CORRECTION L:APPLICATION SERIAL NO. CORRECTION  
T:APPLICATION CORRECTION Z:REMARKS CHANGE



# PARTS CATALOGUE NEWS

Honda Motor Co., Ltd. Service Division

## PARTS CATALOGUE - CORRECTED

Printed in Japan

CODE NO.	BOOKLET TYPE	13ZK8401
	MICRO-FICHE	13ZK84EA/FA
PARTS CATALOGUE NEWS	GX160K1 [GC02-867/910] [GC02B-100] GX160K1 [PROPANE ENGINE] [GDAA-201]	
NEWS NO.	030	

Block No.	Ref. No.	Note	Part No.	Description	Reqd. QTY					Serial No.	Parts catalogue code
					(1)	(2)	(3)	(4)	(5)		
E-11	1	E	28400-ZH8-013ZA	*PARTS NO. DELETION							
		T	28400-ZH8-013YA	STARTER ASSY., RECOIL *R280*..... POWER RED	1	-	-	-	-	----- 8805657	AR, ARC6, BL, HH, HHQ4, HH26, HX, HXE2, HXE8, HXU, HX2 HX26, HX4, KR, KTA, LD, LH, LHB3, LHQ4, LJ, LJC7, LJG LSJ4, LW2, LX, LXU, LX2, LX26, LX4, NJ, NJG, NSJ, PHM, PX PXU, QAB3, QAX2, QA2, QA26, QBC2, QBT6, QCB2, QCL, QD QE, QFE4, QGR2, QGR9, QH, QHE, QHP1, QHQ4, QH26, QI2 QKA4, QMC6, QMC8, QMD6, QME4, QMH, QMX2, QMZ2, QNT QNT4, QNZ, QP, QPU, QSC2, QS2, QWA4, QX, QXC, QXC6, QXC9 QXE, QXE2, QXE4, QXE6, QXE8, QXF2, QXM1, QXS2, QXU, QXW QX2, QX22, QX26, QX4, QX7, RD, RD4, RH, RHA2, RHQ4, RH2 RH26, RMB4, RMD, RMG2, RSK, RSS1, RTB2, RX, RXE, RXE2 RXE4, RXU, RX4, SCJ, SD, SDS, SD16, SD4, SE, SG24, SH SHM, SHQ4, SHRY, SJ, SJC1, SJC5, SJG, SMC7, SMC9, SMJ SMJ1, SMW2, SMX4, SM11, SM12, SM14, ST, STQ, SX, SXE SXE4, SXS4, SXU, SX4, SX7, S1CY, TCS2, TX, TXC9, TXU TX2, TX26, TX4, UXU, VA2, VEBM, VED, VED1, VED2, VED3 VES, VGE4, VG24, VHA7, VHH4, VMS4, VMS7, VMT, VPM4 VPM5, VPM7, VPR4, VPR7, VSD, VSD1, VSD7, VSX, VSX1 VSX3, VS17, VTU1, VX, VXE4, VXE7, VXU, VXU1, VXW2 VX2, VX4, WDA6, WJP, WKD6, WKT2, WKT4, WKT6, WMBO, WME2 WME4, WMT
										----- 8805657	

NOTE A:PART NO. CHANGE D:NEWLY PROVIDED E:PART NO.DELETION K:REQUIRED NO. CORRECTION L:APPLICATION SERIAL NO. CORRECTION  
T:APPLICATION CORRECTION Z:REMARKS CHANGE

PARTS CATALOGUE NEWS

BOOKNo. : 13ZK8401

Block No.	Ref. No.	Note	Part No.	Description	Reqd. QTY					Serial No.	Parts catalogue code
					(1)	(2)	GX160K1 (3)	(4)	(5)		
					-	-	1	-	-	-----	2010020
					-	-	-	1	1		
	4	E	28410-ZH8-003ZA	*PARTS NO. DELETION							
		T	28410-ZH8-003YA	CASE COMP., RECOIL STARTER *R280*..... POWER RED	1	-	-	-	-	-----	VTH4
					1	-	-	-	-	-----	8805657
											AR, ARC6, BL, HG12, HH, HHQ4, HH26, HX, HXE2, HXE8, HXU HX2, HX26, HX4, KR, KTA, LD, LH, LHB3, LHQ4, LJ, LJC7 LJG, LSJ4, LW2, LX, LXU, LX2, LX26, LX4, NJ, NJG, NSJ PHM, PX, PXU, QAB3, QAX2, QA2, QA26, QBC2, QBT6, QCB2 QCL, QD, QE, QFE4, QGR2, QGR9, QH, QHE, QHP1, QHQ4, QH26 Q12, QKA4, QMC6, QMC8, QMD6, QME4, QMH, QMX2, QMZ2, QNT QNT4, QNZ, QP, QPU, QSC2, QSC9, QS2, QWA4, QX, QXC, QXC6 QXC9, QXE, QXE2, QXE4, QXE6, QXE8, QXF2, QXM1, QXS2 QXU, QXW, QX2, QX22, QX26, QX4, QX7, RD, RD4, RH, RHA2 RHQ4, RH2, RH26, RMB4, RMD, RMG2, RSK, RSS1, RTB2, RX RXE, RXE2, RXE4, RXU, RX4, SCJ, SD, SDS, SD16, SD4, SE SG24, SH, SHM, SHQ4, SHRY, SJ, SJC1, SJC5, SJG, SMC7 SMC9, SMJ, SMJ1, SMW2, SMX4, SM11, SM12, SM14, SNX SNX1, ST, STQ, SX, SXE, SXE4, SXS4, SXU, SX4, SX7, S1CY TCS2, TX, TXC9, TXU, TX2, TX26, TX4, UXU, VA2, VEBM, VED VED1, VED2, VED3, VES, VGE4, VG24, VHA7, VHH4, VMS4 VMS7, VMT, VPM4, VPM5, VPM7, VPR4, VPR7, VSD, VSD1 VSD7, VSX, VSX1, VSX3, VS17, VTU1, VX, VXE4, VXE7, VXM VXU, VXU1, VXW2, VX2, VX4, WDA6, WJP, WKD6, WKT2, WKT4 WKT6, WMBO, WME2, WME4, WMT
					-	(1)	-	-	-	-----	8805657
					-	-	1	-	-	-----	2010020
					-	-	-	1	1		

NOTE A:PART NO. CHANGE D:NEWLY PROVIDED E:PART NO.DELETION K:REQUIRED NO. CORRECTION L:APPLICATION SERIAL NO. CORRECTION  
T:APPLICATION CORRECTION Z:REMARKS CHANGE



# PARTS CATALOGUE NEWS

Honda Motor Co., Ltd. Service Division

## PARTS CATALOGUE - CORRECTED

Printed in Japan

CODE NO.	BOOKLET TYPE	13ZK8401
	MICRO- FICHE	13ZK84EA/FA
PARTS CATALOGUE NEWS	GX160K1 [GC02-867/910] [GC02B-100] GX160K1 [PROPANE ENGINE] [GDAA-201]	
NEWS NO.	031	

Block No.	Ref. No.	Note	Part No.	Description	Reqd. QTY	Serial No.	Parts catalogue code
					(1) (2) (3) (4) (5)		

E-28-1 LABEL (2)

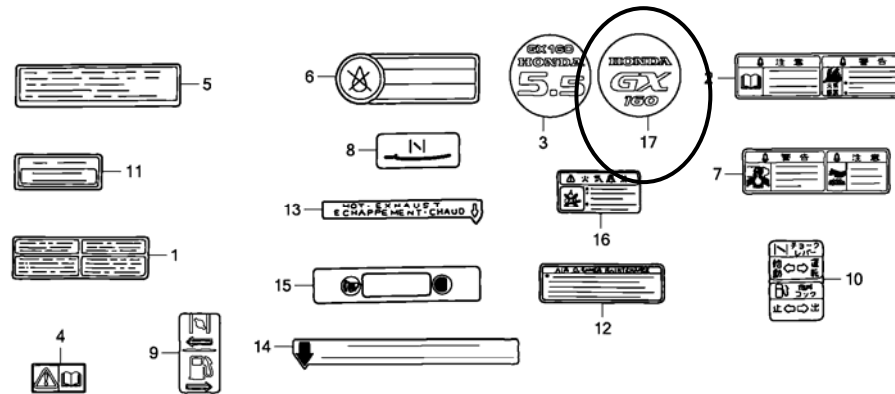

ZK80E2801A

NOTE A:PART NO. CHANGE D:NEWLY PROVIDED E:PART NO.DELETION K:REQUIRED NO. CORRECTION L:APPLICATION SERIAL NO. CORRECTION  
T:APPLICATION CORRECTION Z:REMARKS CHANGE



PARTS CATALOGUE NEWS

BOOKNo. : 13ZK8401

Block No.	Ref. No.	Note	Part No.	Description	Reqd. QTY					Serial No.	Parts catalogue code
					(1)	(2)	GX160K1 (3)	(4)	(5)		
E-28-1	3	L	87521-ZH8-030	EMBLEM (GX160 5.5) .....	1	-	-	-	-	-----	HG12, LJC7, SJC5, SM11, SWG4, VPM4, VPM5, VPM7, VPR4 VPR7, VSX, VSX1
					-	-	1	-	-	-----	2010096 SXP1
	17	D	87521-ZH8-040	EMBLEM (GX160) .....	-	-	1	-	-	2010097	----- SXP1

NOTE A:PART NO. CHANGE D:NEWLY PROVIDED E:PART NO.DELETION K:REQUIRED NO. CORRECTION L:APPLICATION SERIAL NO. CORRECTION  
T:APPLICATION CORRECTION Z:REMARKS CHANGE



# PARTS CATALOGUE NEWS

Honda Motor Co., Ltd. Service Division

## PARTS CATALOGUE - CORRECTED

Printed in Japan

CODE NO.	BOOKLET TYPE	13ZK8401
	MICRO- FICHE	13ZK84EA/FA
PARTS CATALOGUE NEWS	GX160K1 [GC02-867/910] [GC02B-100] GX160K1 [PROPANE ENGINE] [GDAA-201]	
NEWS NO.	032	

Block No.	Ref. No.	Note	Part No.	Description	Reqd. QTY					Serial No.	Parts catalogue code	
					(1)	(2)	GX160K1 (3)	(4)	(5)			
E-8	1	L	13010-ZL0-003	RING SET, PISTON (STD.) (TEIKOKU)	1	1	-	1	1	-----	-----	VXP
					-	-	1	-	-	-----	2010096	SXP1
					-	-	1	-	-	-----	2010096	SXP1
		L	13010-ZL0-004	RING SET, PISTON (STD.) (NIPPON)	1	1	-	1	1	-----	-----	VXP
					-	-	1	-	-	-----	2010096	SXP1
					-	-	1	-	-	-----	2010096	SXP1
	L	13011-ZL0-003	RING SET, PISTON (0.25) (TEIKOKU)	(1)	(1)	-	(1)	(1)	-----	-----	VXP	
				-	-	(1)	-	-	-----	2010096	SXP1	
				-	-	(1)	-	-	-----	2010096	SXP1	
	L	13011-ZL0-004	RING SET, PISTON (0.25) (NIPPON)	(1)	(1)	-	(1)	(1)	-----	-----	VXP	
				-	-	(1)	-	-	-----	2010096	SXP1	

NOTE A:PART NO. CHANGE D:NEWLY PROVIDED E:PART NO.DELETION K:REQUIRED NO. CORRECTION L:APPLICATION SERIAL NO. CORRECTION  
T:APPLICATION CORRECTION Z:REMARKS CHANGE

## PARTS CATALOGUE NEWS

BOOKNo. : 13ZK8401

Block No.	Ref. No.	Note	Part No.	Description	Reqd. QTY					Serial No.	Parts catalogue code
					(1)	(2)	GX160K1 (3)	(4)	(5)		
					-	-	(1)	-	-	----- 2010096	SXP1
		L	13012-ZL0-003	RING SET, PISTON (0.50) (TEIKOKU)	(1)	(1)	-	(1)	(1)		
					-	-	(1)	-	-	-----	VXP
					-	-	(1)	-	-	----- 2010096	SXP1
		L	13012-ZL0-004	RING SET, PISTON (0.50) (NIPPON)	(1)	(1)	-	(1)	(1)		
					-	-	(1)	-	-	-----	VXP
					-	-	(1)	-	-	----- 2010096	SXP1
		L	13013-ZL0-003	RING SET, PISTON (0.75) (TEIKOKU)	(1)	(1)	-	(1)	(1)		
					-	-	(1)	-	-	-----	VXP
					-	-	(1)	-	-	----- 2010096	SXP1
		L	13013-ZL0-004	RING SET, PISTON (0.75) (NIPPON)	(1)	(1)	-	(1)	(1)		
					-	-	(1)	-	-	-----	VXP
					-	-	(1)	-	-	----- 2010096	SXP1
		D	13010-Z4K-004	RING SET, PISTON (STD.) (TEIKOKU)	-	-	1	-	-	2010097 -----	SXP1
		D	13011-Z4K-004	RING SET, PISTON (0.25) (TEIKOKU)	-	-	(1)	-	-	2010097 -----	SXP1
		D	13012-Z4K-004	RING SET, PISTON (0.50) (TEIKOKU)	-	-	(1)	-	-	2010097 -----	SXP1
		D	13013-Z4K-004	RING SET, PISTON (0.75) (TEIKOKU)	-	-	(1)	-	-	2010097 -----	SXP1

NOTE A:PART NO. CHANGE D:NEWLY PROVIDED E:PART NO.DELETION K:REQUIRED NO. CORRECTION L:APPLICATION SERIAL NO. CORRECTION  
T:APPLICATION CORRECTION Z:REMARKS CHANGE

PARTS CATALOGUE NEWS

BOOKNo. : 13ZK8401

Block No.	Ref. No.	Note	Part No.	Description	Reqd. QTY					Serial No.	Parts catalogue code
					(1)	(2)	GX160K1 (3)	(4)	(5)		
	2		13101-ZH8-010	PISTON (STD.) .....	1	-	1	-	-	-----	AR, ARC6, BL, EMA2, HG12, HH, HHQ4, HH26, HX, HXE2, HXE8 HXU, HX2, HX26, HX4, KR, KTA, LA1, LD, LH, LHB3, LHQ4, LJ LJC7, LJG, LJS, LSJ4, LVL, LW2, LX, LXU, LX2, LX26, LX4 NDM4, NJ, NJC1, NJG, NSJ, PHM, PX, PXU, QAB3, QAX2, QA2 QA26, QBC2, QBT6, QCB2, QCL, QD, QE, QFE4, QGR2, QGR9 QH, QHE, QHP1, QHQ4, QH2, QH26, QI2, QKA4, QMC6, QMC8 QMD6, QME4, QMH, QMX2, QMZ2, QNT, QNT4, QNZ, QP, QPU QSC2, QSC9, QS2, QVL, QWA4, QWX2, QX, QXC, QXC6, QXC9 QXE, QXE2, QXE4, QXE6, QXE8, QXF2, QXM1, QXS2, QXU, QXW QX2, QX22, QX26, QX4, QX7, RD, RD4, RH, RHA2, RHQ4, RH2 RH26, RMB4, RMD, RMG2, RSK, RSS1, RTB2, RX, RXE, RXE2 RXE4, RXU, RX4, SCJ, SD, SDS, SD16, SD4, SE, SG24, SH SHM, SHQ4, SHRY, SJ, SJC1, SJC5, SJG, SKM, SMC7, SMC9 SMJ, SMJ1, SMW2, SMX4, SM11, SM12, SM14, SSK1, SSX2, ST STM, STQ, SWG4, SWX2, SWX4, SX, SXE, SXE4, SXS4, SXU SX4, SX7, S1CY, TCS2, TX, TXC9, TXU, TX2, TX26, TX4, UXU VA2, VEBM, VED, VED1, VED2, VED3, VED5, VED6, VEN2, VES VGE4, VG24, VHA7, VHH4, VMS4, VMS7, VMT, VPM4, VPM5 VPM7, VPR4, VPR7, VSB1, VSD, VSD1, VSD7, VSG, VSX, VSX1 VSX3, VS17, VS3, VS4, VTH4, VTU1, VWA2, VW12, VX, VXD VXD1, VXE4, VXE7, VXM, VXP, VXU, VXU1, VXW2, VX2, VX4 WDA6, WJP, WKD6, WKT2, WKT4, WKT6, WMBO, WME2, WME4, WMT
					-	1	-	-	1		
					-	-	1	-	-	-----	2010096 SXP1

NOTE A:PART NO. CHANGE D:NEWLY PROVIDED E:PART NO.DELETION K:REQUIRED NO. CORRECTION L:APPLICATION SERIAL NO. CORRECTION  
T:APPLICATION CORRECTION Z:REMARKS CHANGE

PARTS CATALOGUE NEWS

BOOKNo. : 13ZK8401

Block No.	Ref. No.	Note	Part No.	Description	Reqd. QTY					Serial No.	Parts catalogue code
					(1)	(2)	GX160K1 (3)	(4)	(5)		
			13102-ZH8-010	PISTON (0.25) .....	(1)	-	(1)	-	-	-----	AR, ARC6, BL, EMA2, HG12, HH, HHQ4, HH26, HX, HXE2, HXE8 HXU, HX2, HX26, HX4, KR, KTA, LA1, LD, LH, LHB3, LHQ4, LJ LJC7, LJG, LJS, LSJ4, LVL, LW2, LX, LXU, LX2, LX26, LX4 NDM4, NJ, NJC1, NJG, NSJ, PHM, PX, PXU, QAB3, QAX2, QA2 QA26, QBC2, QBT6, QCB2, QCL, QD, QE, QFE4, QGR2, QGR9 QH, QHE, QHP1, QHQ4, QH2, QH26, QI2, QKA4, QMC6, QMC8 QMD6, QME4, QMH, QMX2, QMZ2, QNT, QNT4, QNZ, QP, QPU QSC2, QSC9, QS2, QVL, QWA4, QWX2, QX, QXC, QXC6, QXC9 QXE, QXE2, QXE4, QXE6, QXE8, QXF2, QXM1, QXS2, QXU, QXW QX2, QX22, QX26, QX4, QX7, RD, RD4, RH, RHA2, RHQ4, RH2 RH26, RMB4, RMD, RMG2, RSK, RSS1, RTB2, RX, RXE, RXE2 RXE4, RXU, RX4, SCJ, SD, SDS, SD16, SD4, SE, SG24, SH SHM, SHQ4, SHRY, SJ, SJC1, SJC5, SJG, SKM, SMC7, SMC9 SMJ, SMJ1, SMW2, SMX4, SM11, SM12, SM14, SSK1, SSX2, ST STM, STQ, SWG4, SWX2, SWX4, SX, SXE, SXE4, SXS4, SXU SX4, SX7, S1CY, TCS2, TX, TXC9, TXU, TX2, TX26, TX4, UXU VA2, VEBM, VED, VED1, VED2, VED3, VED5, VED6, VEN2, VES VGE4, VG24, VHA7, VHH4, VMS4, VMS7, VMT, VPM4, VPM5 VPM7, VPR4, VPR7, VSB1, VSD, VSD1, VSD7, VSG, VSX, VSX1 VSX3, VS17, VS3, VS4, VTH4, VTU1, VWA2, VW12, VX, VXD VXD1, VXE4, VXE7, VXM, VXP, VXU, VXU1, VXW2, VX2, VX4 WDA6, WJP, WKD6, WKT2, WKT4, WKT6, WMBO, WME2, WME4, WMT
					-	(1)	-	-	(1)		
					-	-	(1)	-	-	-----	2010096 SXP1

NOTE A:PART NO. CHANGE D:NEWLY PROVIDED E:PART NO.DELETION K:REQUIRED NO. CORRECTION L:APPLICATION SERIAL NO. CORRECTION  
T:APPLICATION CORRECTION Z:REMARKS CHANGE

PARTS CATALOGUE NEWS

BOOKNo. : 13ZK8401

Block No.	Ref. No.	Note	Part No.	Description	Reqd. QTY					Serial No.	Parts catalogue code
					(1)	(2)	GX160K1 (3)	(4)	(5)		
			13103-ZH8-010	PISTON (0.50) .....	(1)	-	(1)	-	-	-----	AR, ARC6, BL, EMA2, HG12, HH, HHQ4, HH26, HX, HXE2, HXE8 HXU, HX2, HX26, HX4, KR, KTA, LA1, LD, LH, LHB3, LHQ4, LJ LJC7, LJG, LJS, LSJ4, LVL, LW2, LX, LXU, LX2, LX26, LX4 NDM4, NJ, NJC1, NJG, NSJ, PHM, PX, PXU, QAB3, QAX2, QA2 QA26, QBC2, QBT6, QCB2, QCL, QD, QE, QFE4, QGR2, QGR9 QH, QHE, QHP1, QHQ4, QH2, QH26, QI2, QKA4, QMC6, QMC8 QMD6, QME4, QMH, QMX2, QMZ2, QNT, QNT4, QNZ, QP, QPU QSC2, QSC9, QS2, QVL, QWA4, QWX2, QX, QXC, QXC6, QXC9 QXE, QXE2, QXE4, QXE6, QXE8, QXF2, QXM1, QXS2, QXU, QXW QX2, QX22, QX26, QX4, QX7, RD, RD4, RH, RHA2, RHQ4, RH2 RH26, RMB4, RMD, RMG2, RSK, RSS1, RTB2, RX, RXE, RXE2 RXE4, RXU, RX4, SCJ, SD, SDS, SD16, SD4, SE, SG24, SH SHM, SHQ4, SHRY, SJ, SJC1, SJC5, SJG, SKM, SMC7, SMC9 SMJ, SMJ1, SMW2, SMX4, SM11, SM12, SM14, SSK1, SSX2, ST STM, STQ, SWG4, SWX2, SWX4, SX, SXE, SXE4, SXS4, SXU SX4, SX7, S1CY, TCS2, TX, TXC9, TXU, TX2, TX26, TX4, UXU VA2, VEBM, VED, VED1, VED2, VED3, VED5, VED6, VEN2, VES VGE4, VG24, VHA7, VHH4, VMS4, VMS7, VMT, VPM4, VPM5 VPM7, VPR4, VPR7, VSB1, VSD, VSD1, VSD7, VSG, VSX, VSX1 VSX3, VS17, VS3, VS4, VTH4, VTU1, VWA2, VW12, VX, VXD VXD1, VXE4, VXE7, VXM, VXP, VXU, VXU1, VXW2, VX2, VX4 WDA6, WJP, WKD6, WKT2, WKT4, WKT6, WMBO, WME2, WME4, WMT
					-	(1)	-	-	(1)		
					-	-	(1)	-	-	-----	2010096 SXP1

NOTE A:PART NO. CHANGE D:NEWLY PROVIDED E:PART NO.DELETION K:REQUIRED NO. CORRECTION L:APPLICATION SERIAL NO. CORRECTION  
T:APPLICATION CORRECTION Z:REMARKS CHANGE

PARTS CATALOGUE NEWS

BOOKNo. : 13ZK8401

Block No.	Ref. No.	Note	Part No.	Description	Reqd. QTY					Serial No.	Parts catalogue code	
					(1)	(2)	GX160K1 (3)	(4)	(5)			
			13104-ZH8-010	PISTON (0.75) .....	(1)	-	(1)	-	-	-----	-----	AR, ARC6, BL, EMA2, HG12, HH, HHQ4, HH26, HX, HXE2, HXE8 HXU, HX2, HX26, HX4, KR, KTA, LA1, LD, LH, LHB3, LHQ4, LJ LJC7, LJG, LJS, LSJ4, LVL, LW2, LX, LXU, LX2, LX26, LX4 NDM4, NJ, NJC1, NJG, NSJ, PHM, PX, PXU, QAB3, QAX2, QA2 QA26, QBC2, QBT6, QCB2, QCL, QD, QE, QFE4, QGR2, QGR9 QH, QHE, QHP1, QHQ4, QH2, QH26, QI2, QKA4, QMC6, QMC8 QMD6, QME4, QMH, QMX2, QMZ2, QNT, QNT4, QNZ, QP, QPU QSC2, QSC9, QS2, QVL, QWA4, QWX2, QX, QXC, QXC6, QXC9 QXE, QXE2, QXE4, QXE6, QXE8, QXF2, QXM1, QXS2, QXU, QXW QX2, QX22, QX26, QX4, QX7, RD, RD4, RH, RHA2, RHQ4, RH2 RH26, RMB4, RMD, RMG2, RSK, RSS1, RTB2, RX, RXE, RXE2 RXE4, RXU, RX4, SCJ, SD, SDS, SD16, SD4, SE, SG24, SH SHM, SHQ4, SHRY, SJ, SJC1, SJC5, SJG, SKM, SMC7, SMC9 SMJ, SMJ1, SMW2, SMX4, SM11, SM12, SM14, SSK1, SSX2, ST STM, STQ, SWG4, SWX2, SWX4, SX, SXE, SXE4, SXS4, SXU SX4, SX7, S1CY, TCS2, TX, TXC9, TXU, TX2, TX26, TX4, UXU VA2, VEBM, VED, VED1, VED2, VED3, VED5, VED6, VEN2, VES VGE4, VG24, VHA7, VHH4, VMS4, VMS7, VMT, VPM4, VPM5 VPM7, VPR4, VPR7, VSB1, VSD, VSD1, VSD7, VSG, VSX, VSX1 VSX3, VS17, VS3, VS4, VTH4, VTU1, VWA2, VW12, VX, VXD VXD1, VXE4, VXE7, VXM, VXP, VXU, VXU1, VXW2, VX2, VX4 WDA6, WJP, WKD6, WKT2, WKT4, WKT6, WMBO, WME2, WME4, WMT
					-	(1)	-	-	(1)			
					-	-	(1)	-	-	-----	2010096	SXP1
	A		13101-ZH8-020	PISTON (STD.) .....	-	-	1	-	-	2010097	-----	SXP1
	A		13102-ZH8-020	PISTON (0.25) .....	-	-	(1)	-	-	2010097	-----	SXP1
	A		13103-ZH8-020	PISTON (0.50) .....	-	-	(1)	-	-	2010097	-----	SXP1
	A		13104-ZH8-020	PISTON (0.75) .....	-	-	(1)	-	-	2010097	-----	SXP1

NOTE A:PART NO. CHANGE D:NEWLY PROVIDED E:PART NO.DELETION K:REQUIRED NO. CORRECTION L:APPLICATION SERIAL NO. CORRECTION  
T:APPLICATION CORRECTION Z:REMARKS CHANGE

PARTS CATALOGUE NEWS

BOOKNo. : 13ZK8401

Block No.	Ref. No.	Note	Part No.	Description	Reqd. QTY					Serial No.	Parts catalogue code	
					(1)	(2)	GX160K1 (3)	(4)	(5)			
E-12	2		19610-ZE1-000ZP	COVER COMP., FAN *R280*..... POWER RED	1	-	1	-	1	-----	-----	BL, HG12, HH, HHQ4, HH26, HX, HXU, HX2, HX26, HX4, KTA LD, LH, LHB3, LHQ4, LJ, LJC7, LJG, LJS, LVL, LW2, LX, LXU LX2, LX26, LX4, NDM4, NJ, NJG, NSJ, PHM, PX, PXU, QAB3 QAX2, QA2, QA26, QBBR, QBC2, QBT6, QCB2, QCL, QD, QDBR QE, QFE4, QGR2, QGR9, QH, QHP1, QHQ4, QH2, QH26, QI2 QMC6, QMC8, QMD6, QME4, QMH, QMX2, QMZ2, QNT, QNT4, QP QPU, QSC9, QS2, QT, QVL, QWA4, QX, QXBR, QXC, QXC6, QXC9 QXF2, QXM1, QXS2, QXU, QX2, QX22, QX26, QX4, QX7, RD RD4, RH, RHA2, RHQ4, RH2, RH26, RMB4, RMD, RMG2, RSK RSS1, RTB2, RX, RXU, RX4, SCJ, SD, SDS, SD16, SD4, SE SG24, SH, SHM, SHQ4, SJ, SJG, SMC7, SMC9, SMJ, SMJ1 SMW2, SMX4, SM11, SM12, SM14, SNX, STQ, SX, SXS4, SXU SX4, SX7, S1CY, TCS2, TX, TXBR, TXC9, TXU, TX2, TX26 TX4, UXU, VA2, VEBM, VED, VED1, VED2, VED3, VES, VGE4 VG24, VHA7, VHH4, VMS4, VMS7, VMT, VPM4, VPM5, VPM7 VPR4, VPR7, VSB1, VSD, VSD7, VSG, VSX, VSX1, VSX3, VS3 VTU1, VX, VXBR, VXM, VXP, VXU, VXU1, VXW2, VX2, VX4 WDA6, WJP, WKD6, WKT2, WKT4, WKT6, WMBO, WME2, WME4, WMT
					-	-	1	-	-	-----	2010096	SXP1
					-	-	-	1	-			
	A		19610-ZE1-010ZP	*R280*..... POWER RED	-	-	1	-	-	2010097	-----	SXP1

NOTE A:PART NO. CHANGE D:NEWLY PROVIDED E:PART NO.DELETION K:REQUIRED NO. CORRECTION L:APPLICATION SERIAL NO. CORRECTION  
T:APPLICATION CORRECTION Z:REMARKS CHANGE





# PARTS CATALOGUE NEWS

Honda Motor Co., Ltd. Service Division

## PARTS CATALOGUE - CORRECTED

Printed in Japan

CODE NO.	BOOKLET TYPE	13ZK8401
	MICRO- FICHE	13ZK84EA/FA
PARTS CATALOGUE NEWS	GX160K1 [GC02-867/910] [GC02B-100] GX160K1 [PROPANE ENGINE] [GDAA-201]	
NEWS NO.	033	

Block No.	Ref. No.	Note	Part No.	Description	Reqd. QTY					Serial No.	Parts catalogue code
					(1)	(2)	(3)	(4)	(5)		

**PARTS NAME CORRECTED**

E-14-2	13	Z	16100-ZH8-W51	CARBURETOR ASSY. (BE65B B/C)	1	-	-	1	1	-----	-----	HG12, HH, HHQ4, HH26, HX, HXE2, HXE8, HXU, HX2, HX26 HX4, KTA, LH, LHB3, LHQ4, LVSH, LX, LXU, LX2, LX26, LX4 PHM, PX, PXU, QAX2, QBC2, QBT6, QCB2, QCL, QGR2, QGR9 QH, QHE, QHP1, QHQ4, QH2, QH26, Q12, QMC8, QMD6, QMH QMX2, QMZ2, QNT, QP, QPU, QS2, QWA4, QWX2, QX, QXBR, QXE QXE2, QXE4, QXE6, QXE8, QXF2, QXS2, QXU, QXW, QX2, QX22 QX26, QX4, QX7, RH, RHA2, RHQ4, RH2, RH26, RMG2, RSK RTB2, RX, RXE, RXE2, RXE4, RXU, RX4, SG24, SH, SHM, SHQ4 SMC7, SMC9, SMJ1, SMW2, SMX4, SM12, SM14, SSK1, SSS2 STQ, SWX2, SWX4, SX, SXE, SXE4, SXS4, SXU, SX4, SX7 S1CY, TCS2, TX, TXBR, TXU, TX2, TX26, TX4, UXU, VA2 VHA7, VHH4, VMS4, VMS7, VSD, VSD7, VXS3, VWA2, VW12, VX VXBR, VXE4, VXE7, VXM, VXU1, VXW2, VX2, VX4, WDA6
					1	-	-	-	-	8931205	-----	QKA4, QME4, RMB4, SWG4, VGE4

NOTE A:PART NO. CHANGE D:NEWLY PROVIDED E:PART NO.DELETION K:REQUIRED NO. CORRECTION L:APPLICATION SERIAL NO. CORRECTION  
T:APPLICATION CORRECTION Z:REMARKS CHANGE



# PARTS CATALOGUE NEWS

Honda Motor Co., Ltd. Service Division

## PARTS CATALOGUE - CORRECTED

Printed in Japan

CODE NO.	BOOKLET TYPE	13ZK8401
	MICRO- FICHE	13ZK84EA/FA
PARTS CATALOGUE NEWS	GX160K1 [GC02-867/910] [GC02B-100] GX160K1 [PROPANE ENGINE] [GDAA-201]	
NEWS NO.	034	

Block No.	Ref. No.	Note	Part No.	Description	Reqd. QTY					Serial No.	Parts catalogue code
					(1)	(2)	(3)	(4)	(5)		
E-20	1	T	30500-ZE1-043	COIL ASSY., IGNITION .....	GX160K1					----- 8954625	
					1	(1)	-	-	-		
		-	-	1	1	-					
		T	30500-ZE1-053	.....	1	(1)	-	-	-	8954626	
					-	-	-	-	1		

NOTE A:PART NO. CHANGE D:NEWLY PROVIDED E:PART NO.DELETION K:REQUIRED NO. CORRECTION L:APPLICATION SERIAL NO. CORRECTION  
T:APPLICATION CORRECTION Z:REMARKS CHANGE



# PARTS CATALOGUE NEWS

Honda Motor Co., Ltd. Service Division

## PARTS CATALOGUE - CORRECTED

Printed in Japan

CODE NO.	BOOKLET TYPE	13ZK8401
	MICRO- FICHE	13ZK84EA/FA
PARTS CATALOGUE NEWS	GX160K1 [GC02-867/910] [GC02B-100] GX160K1 [PROPANE ENGINE] [GDAA-201]	
NEWS NO.	035	

Block No.	Ref. No.	Note	Part No.	Description	Reqd. QTY					Serial No.	Parts catalogue code
					(1)	(2)	(3)	(4)	(5)		
E-2	14		95723-08060-00	BOLT, FLANGE, 8X60 .....	4	4	-	4	4		
					-	-	4	-	-	-----	VXP
					-	-	4	-	-	-----	2010106 SXP1
		A	95701-08060-00	.....	-	-	4	-	-	2010107	----- SXP1

NOTE A:PART NO. CHANGE D:NEWLY PROVIDED E:PART NO.DELETION K:REQUIRED NO. CORRECTION L:APPLICATION SERIAL NO. CORRECTION  
T:APPLICATION CORRECTION Z:REMARKS CHANGE



# PARTS CATALOGUE NEWS

Honda Motor Co., Ltd. Service Division

## PARTS CATALOGUE - CORRECTED

Printed in Japan

CODE NO.	BOOKLET TYPE	13ZK8401
	MICRO- FICHE	13ZK84EA/FA
PARTS CATALOGUE NEWS	GX160K1 [GC02-867/910] [GC02B-100] GX160K1 [PROPANE ENGINE] [GDAA-201]	
NEWS NO.	036	

Block No.	Ref. No.	Note	Part No.	Description	Reqd. QTY					Serial No.	Parts catalogue code	
					(1)	(2)	(3)	(4)	(5)			
E-3	2		15510-ZE1-033	SWITCH ASSY., OIL LEVEL .....	1	-	1	1	1	-----	-----	EMA2, HG12, HX, HXE2, HXE8, HXU, HX2, HX26, HX4, LA1 LJC7, LX, LXU, LX2, LX26, LX4, PX, PXU, QAX2, QBBR, QBT6 QCL, QGR2, QGR9, Q12, QKA4, QMC8, QMD6, QMH, QMX2, QNT QNT4, QSC2, QSC9, QS2, QWA4, QWX2, QX, QXBR, QXC, QXC6 QXC9, QXE, QXE2, QXE4, QXE6, QXE8, QXF2, QXM1, QXS2 QXU, QXW, QX2, QX22, QX26, QX4, QX7, RX, RXE, RXE2, RXE4 RXU, RX4, SG24, SJC1, SJC5, SKM, SMC7, SMC9, SMJ, SMJ1 SMW2, SMX4, SM12, SM14, SNX, SNX1, SSX2, SWG4, SWX2 SWX4, SX, SXE, SXE4, SXS4, SXU, SX4, SX7, TCS2, TX, TXBR TXC9, TXU, TX2, TX26, TX4, UXU, VA2, VEBM, VED1, VED2 VED3, VED5, VED6, VEN2, VES, VGE4, VG24, VHA7, VHH4 VMS4, VMS7, VMT, VPM4, VPM5, VPM7, VPR4, VPR7, VSB1 VSD, VSD1, VSD7, VSG, VSX, VSX1, VSX3, VS17, VS3, VS4 VTH4, VTU1, VVSH, VWA2, VW12, VX, VXBR, VXD, VXD1, VXE4 VXE7, VXM, VXP, VXU, VXU1, VXX2, VX2, VX4, WKD6, WKT2 WKT4, WKT6, WME2, WMT
						(1)	-	-	-			
						-	-	1	-	-----	2010106	SXP1
	A		15510-ZE1-043	.....		-	-	1	-	2010107	-----	SXP1

NOTE A:PART NO. CHANGE D:NEWLY PROVIDED E:PART NO.DELETION K:REQUIRED NO. CORRECTION L:APPLICATION SERIAL NO. CORRECTION  
 T:APPLICATION CORRECTION Z:REMARKS CHANGE



# PARTS CATALOGUE NEWS

Honda Motor Co., Ltd. Service Division

## PARTS CATALOGUE - CORRECTED

Printed in Japan

CODE NO.	BOOKLET TYPE	13ZK8401
	MICRO-FICHE	13ZK84EA/FA
PARTS CATALOGUE NEWS	GX160K1 [GC02-867/910] [GC02B-100] GX160K1 [PROPANE ENGINE] [GDAA-201]	
NEWS NO.	037	

Block No.	Ref. No.	Note	Part No.	Description	Reqd. QTY					Serial No.	Parts catalogue code
					(1)	(2)	(3)	(4)	(5)		

**PARTS NAME CORRECTED**

E-7	5	Z	13310-ZE1-610	CRANKSHAFT COMP. (L=209.5)	1	1	-	1	-	-----	-----	LA1, LD, LH, LHB3, LHQ4, LJ, LJC7, LJG, LJS, LSJ4, LVL, LVSH, LW2, LX, LXU, LX2, LX26, LX4, L1
-----	---	---	---------------	----------------------------	---	---	---	---	---	-------	-------	--

NOTE A:PART NO. CHANGE D:NEWLY PROVIDED E:PART NO.DELETION K:REQUIRED NO. CORRECTION L:APPLICATION SERIAL NO. CORRECTION  
 T:APPLICATION CORRECTION Z:REMARKS CHANGE



# PARTS CATALOGUE NEWS

Honda Motor Co., Ltd. Service Division

## PARTS CATALOGUE - CORRECTED

Printed in Japan

CODE NO.	BOOKLET TYPE	13ZK8401
	MICRO- FICHE	13ZK84EA/FA
PARTS CATALOGUE NEWS	GX160K1 [GC02-867/910] [GC02B-100] GX160K1 [PROPANE ENGINE] [GDAA-201]	
NEWS NO.	038	

Block No.	Ref. No.	Note	Part No.	Description	Reqd. QTY					Serial No.	Parts catalogue code
					(1)	(2)	(3)	(4)	(5)		
E-12	28		34150-ZH7-003	ALERT UNIT, OIL .....	1	-	1	1	1	-----	EMA2, HG12, HX, HXU, HX2, HX26, HX4, LA1, LJC7, LX, LXU LX2, LX26, LX4, PX, PXU, QAX2, QBBR, QBT6, QCL, QGR2 QGR9, Q12, QMC8, QMD6, QMH, QMX2, QNT, QNT4, QSC9, QS2 QWA4, QWX2, QX, QXBR, QXC, QXC6, QXC9, QXF2, QXM1, QXS2 QXU, QX2, QX22, QX26, QX4, QX7, RX, RXU, RX4, SG24, SJC1 SJC5, SMC7, SMC9, SMJ, SMJ1, SMW2, SMX4, SM12, SM14 SNX, SSS2, SWX2, SWX4, SX, SXS4, SXU, SX4, SX7, TCS2, TX TXBR, TXC9, TXU, TX2, TX26, TX4, UXU, VA2, VEBM, VED1 VED2, VED3, VED5, VED6, VEN2, VES, VGE4, VG24, VHA7 VHH4, VMS4, VMS7, VMT, VPM4, VPM5, VPM7, VPR4, VPR7 VSB1, VSD, VSD1, VSD7, VSG, VSX, VSX1, VSX3, VS17, VS3 VS4, VTU1, VVSH, VWA2, VW12, VX, VXBR, VXD, VXD1, VXM VXP, VXU, VXU1, VXW2, VX2, VX4, WKD6, WKT2, WKT4, WKT6 WME2, WMT
					-	(1)	-	-	-		
					-	-	1	-	-	-----	2010106 SXP1
		A	34150-ZH7-013	.....	-	-	1	-	-	2010107	----- SXP1

NOTE A:PART NO. CHANGE D:NEWLY PROVIDED E:PART NO.DELETION K:REQUIRED NO. CORRECTION L:APPLICATION SERIAL NO. CORRECTION  
 T:APPLICATION CORRECTION Z:REMARKS CHANGE



# PARTS CATALOGUE NEWS

Honda Motor Co., Ltd. Service Division

## PARTS CATALOGUE - CORRECTED

Printed in Japan

CODE NO.	BOOKLET TYPE	13ZK8401
	MICRO- FICHE	13ZK84EA/FA
PARTS CATALOGUE NEWS	GX160K1 [GC02-867/910] [GC02B-100] GX160K1 [PROPANE ENGINE] [GDAA-201]	
NEWS NO.	039	

Block No.	Ref. No.	Note	Part No.	Description	Reqd. QTY					Serial No.	Parts catalogue code	
					(1)	(2)	(3)	(4)	(5)			
E-2	3	T	12210-ZH8-405	HEAD COMP., CYLINDER .....	GX160K1					----- 2010091		
					1	1	-	-	-			
			12210-ZH8-415	.....	-	-	1	-	-	2010092		
					-	-	-	1	1			
E-28	4	L	87135-ZE2-020	LABEL, E-SPEC (15.5X27.5) ....	1	-	-	-	-	-----	HHQ4, HX4, LHQ4, LSJ4, LX4, QE, QFE4, QHQ4, QKA4, QMC6 QMC8, QMD6, QME4, QNT, QNT4, QPU, QXE4, QXW, QX4, RD4 RHQ4, RMB4, RSK, RXE4, RX4, SDS, SD4, SE, SHQ4, SHRY SMC7, SMC9, SMX4, SM14, SWX4, SXE4, SX4, S1CY, TX4 VED6, VMS4, VSD, VXE4, VX4, WDA6, WKD6, WKT4, WMBO, WME4	
					1	-	-	-	-	-----	8915696	BL, HH, HX, HXE8, HXU, KTA, LA1, LD, LH, LHB3, LJ, LJC7 LJG, LJS, LVL, LW2, LX, LXU, NJ, NJC1, NJG, NSJ, PHM, PX PXU, QAB3, QD, QH, QHE, QHP1, QMH, QNZ, QP, QVL, QX, QXC QXE, QXE8, QXM1, QXU, QX7, RD, RH, RMD, RSS1, RX, RXE RXU, SCJ, SD, SH, SHM, SJ, SJC1, SJC5, SJG, SKM, SMJ SMJ1, SM11, SSK1, STQ, SX, SXE, SXU, SX7, TX, TXU, UXU VEBM, VED, VED1, VED5, VES, VMS7, VPM7, VPR7, VSD7, VSG VSX, VSX1, VSX3, VX, VXD, VXD1, VXE7, VXM, VXU, VXU1 WJP, WMT
					-	1	-	-	-	-----	8915696	

NOTE A:PART NO. CHANGE D:NEWLY PROVIDED E:PART NO.DELETION K:REQUIRED NO. CORRECTION L:APPLICATION SERIAL NO. CORRECTION  
T:APPLICATION CORRECTION Z:REMARKS CHANGE

PARTS CATALOGUE NEWS

BOOKNo. : 13ZK8401

Block No.	Ref. No.	Note	Part No.	Description	Reqd. QTY					Serial No.	Parts catalogue code
					(1)	(2)	GX160K1 (3)	(4)	(5)		
					-	-	-	-	1		
	5	L	87135-ZE2-020	LABEL, E-SPEC (15. 5X27. 5) . . . .	1	-	-	-	-	----- 8915696	KR, ST, STM, SWG4, VED3, VGE4, VHA7, VHH4, VMT, VPM4 VSB1, VSD1, VS17, VS3, VS4, VTH4, VTU1
					1	-	-	-	-	----- 8931264	ARC6
					-	-	1	-	-	----- 2010081	

NOTE A:PART NO. CHANGE D:NEWLY PROVIDED E:PART NO.DELETION K:REQUIRED NO. CORRECTION L:APPLICATION SERIAL NO. CORRECTION  
T:APPLICATION CORRECTION Z:REMARKS CHANGE



February 25, 2008

# PARTS CATALOGUE NEWS

Honda Motor Co., Ltd. Service Division

## PARTS CATALOGUE - CORRECTED

Printed in Japan

CODE NO.	BOOKLET	13ZK8401
	MICRO-FICHE	13ZK84EA/FA
PARTS CATALOGUE NEWS	GX160K1 [GC02-867/910] [GC02B-100] GX160K1 [PROPANE ENGINE] [GDAA-201]	
NEWS NO.	040	

Block No.	Ref. No.	Note	Part No.	Description	Reqd. QTY	Serial No.	Parts catalogue code
					(1) (2) (3) (4) (5)		

E-14-2 CARBURETOR (3)

NOTE A:PART NO. CHANGE D:NEWLY PROVIDED E:PART NO.DELETION K:REQUIRED NO. CORRECTION L:APPLICATION SERIAL NO. CORRECTION  
 T:APPLICATION CORRECTION Z:REMARKS CHANGE

1/2

PARTS CATALOGUE NEWS

BOOKNo. : 13ZK8401

Block No.	Ref. No.	Note	Part No.	Description	Reqd. QTY					Serial No.	Parts catalogue code	
					(1)	(2)	GX160K1 (3)	(4)	(5)			
E-17	16	T	17510-ZE1-020ZA	TANK COMP., FUEL *NH31*.....MCKINLEY WHITE	1	(1)	-	1	1	-----	-----	B IH, BL, HG12, HH, HHQ4, HH26, HX, HXE2, HXE8, HXU, HX2 HX26, HX4, KTA, LD, LH, LHB3, LHQ4, LJ, LJC7, LSJ4, LVL LW2, LX, LXU, LX2, LX26, LX4, L1, NDM4, NJ, PHM, PX, PXU QAB3, QAX2, QA2, QA26, QBBR, QBC2, QBT6, QCB2, QD, QDBR QE, QFE4, QGR2, QGR9, QH, QHE, QHP1, QHQ4, QH2, QH26 Q12, QKA4, QMC6, QMC8, QMD6, QME4, QMH, QMX2, QMZ2, QNT QNT4, QNZ, QP, QPU, QSC9, QS2, QT, QVL, QWA4, QWX2, QX QXBR, QXC, QXC6, QXC9, QXE, QXE2, QXE4, QXE6, QXE8 QXF2, QXM1, QXS2, QXU, QXW, QX2, QX22, QX26, QX4, QX7 RD, RD4, RH, RHQ4, RH2, RH26, RMB4, RMD, RSK, RTB2, RX RXE, RXE2, RXE4, RXU, RX4, R1, SCJ, SD, SDS, SD16, SD4 SE, SG24, SH, SHM, SHQ4, SHRY, SIH, SJ, SJC1, SJC5, SMC7 SMC9, SMW2, SMX4, SM11, SM12, SM14, SSK1, SSX2, STQ SWX2, SWX4, SX, SXE, SXE4, SXS4, SXU, SX4, SX7, S1CY, TX TXBR, TXC9, TXU, TX2, TX26, TX4, UXU, VA2, VEBM, VED VED1, VED6, VG24, VMS4, VMS7, VSD, VSD7, VSX, VSX1 VWA2, VX, VXBR, VXD, VXD1, VXE4, VXE7, VXI, VXU, VXU1 VX2, VX4, WDA6, WJP, WKD6, WKT2, WKT4, WKT6, WMB0, WME2 WME4, WMT, W1
		D	17510-ZE1-030ZA	*NH31*.....MCKINLEY WHITE	-	-	-	1	1	-----	-----	B IS, LVSH, QEBR, QVSH, VIH, VVSH

NOTE A:PART NO. CHANGE D:NEWLY PROVIDED E:PART NO.DELETION K:REQUIRED NO. CORRECTION L:APPLICATION SERIAL NO. CORRECTION  
T:APPLICATION CORRECTION Z:REMARKS CHANGE



# PARTS CATALOGUE NEWS

Honda Motor Co., Ltd. Service Division

## PARTS CATALOGUE - CORRECTED

Printed in Japan

CODE NO.	BOOKLET TYPE	13ZK8401
	MICRO- FICHE	13ZK84EA/FA
PARTS CATALOGUE NEWS	GX160K1 [GC02-867/910] [GC02B-100] GX160K1 [PROPANE ENGINE] [GDAA-201]	
NEWS NO.	041	

Block No.	Ref. No.	Note	Part No.	Description	Reqd. QTY					Serial No.	Parts catalogue code
					(1)	(2)	GX160K1 (3)	(4)	(5)		
E-3	16	D	91001-Z1T-003	BEARING, RADIAL BALL, 6205 (NSK)	-	-	1	-	1	-----	QEBR, SXP1

NOTE A:PART NO. CHANGE D:NEWLY PROVIDED E:PART NO. DELETION K:REQUIRED NO. CORRECTION L:APPLICATION SERIAL NO. CORRECTION  
T:APPLICATION CORRECTION Z:REMARKS CHANGE



# PARTS CATALOGUE NEWS

Honda Motor Co., Ltd. Service Division

## PARTS CATALOGUE - CORRECTED

Printed in Japan

CODE NO.	BOOKLET TYPE	13ZK8401
	MICRO- FICHE	13ZK84EA/FA
PARTS CATALOGUE NEWS	GX160K1 [GC02-867/910] [GC02B-100] GX160K1 [PROPANE ENGINE] [GDAA-201]	
NEWS NO.	042	

Block No.	Ref. No.	Note	Part No.	Description	Reqd. QTY					Serial No.	Parts catalogue code	
					(1)	(2)	(3)	(4)	(5)			
E-3	2	T	15510-ZE1-033	SWITCH ASSY., OIL LEVEL .....	1	-	1	-	1	-----	-----	EMA2, HG12, HX, HXE2, HXE8, HXU, HX2, HX26, HX4, LA1 LJC7, LX, LXU, LX2, LX26, LX4, PX, PXU, QAX2, QBBR, QBT6 QCL, QGR2, QGR9, Q12, QKA4, QMC8, QMD6, QMH, QMX2, QNT QNT4, QSC2, QSC9, QS2, QWA4, QWX2, QX, QXBR, QXC, QXC6 QXC9, QXE, QXE2, QXE4, QXE6, QXE8, QXF2, QXM1, QXS2 QXU, QXW, QX2, QX22, QX26, QX4, QX7, RX, RXE, RXE2, RXE4 RXU, RX4, SG24, SJC1, SJC5, SKM, SMC7, SMC9, SMJ, SMJ1 SMW2, SMX4, SM12, SM14, SNX, SNX1, SSX2, SWG4, SWX2 SWX4, SX, SXE, SXE4, SXS4, SXU, SX4, SX7, TCS2, TX, TXBR TXC9, TXU, TX2, TX26, TX4, UXU, VA2, VEBM, VED1, VED2 VED3, VED5, VED6, VEN2, VES, VGE4, VG24, VHA7, VHH4 VMS4, VMS7, VMT, VPM4, VPM5, VPM7, VPR4, VPR7, VSB1 VSD, VSD1, VSD7, VSG, VSX, VSX1, VSX3, VS17, VS3, VS4 VTH4, VTU1, VWA2, VW12, VX, VXBR, VXD, VXD1, VXE4, VXE7 VXM, VXP, VXU, VXU1, VXW2, VX2, VX4, WKD6, WKT2, WKT4 WKT6, WME2, WMT
					-	(1)	-	-	-			
					-	-	1	-	-	-----	2010106	SXP1
		T	15510-ZE1-043	.....	-	-	1	-	-	2010107	-----	SXP1
					-	-	-	1	-	-----	-----	VVSH

NOTE A:PART NO. CHANGE D:NEWLY PROVIDED E:PART NO.DELETION K:REQUIRED NO. CORRECTION L:APPLICATION SERIAL NO. CORRECTION  
 T:APPLICATION CORRECTION Z:REMARKS CHANGE



# PARTS CATALOGUE NEWS

Honda Motor Co., Ltd. Service Division

## PARTS CATALOGUE - CORRECTED

Printed in Japan

CODE NO.	BOOKLET TYPE	13ZK8401
	MICRO- FICHE	13ZK84EA/FA
PARTS CATALOGUE NEWS	GX160K1 [GC02-867/910] [GC02B-100] GX160K1 [PROPANE ENGINE] [GDAA-201]	
NEWS NO.	043	

Block No.	Ref. No.	Note	Part No.	Description	Reqd. QTY					Serial No.	Parts catalogue code
					(1)	(2)	(3)	(4)	(5)		
E-21	16	T	32410-ZE1-000	CORD, MAGNET SWITCH .....	1	-	-	-	-	-----	HXE2, HXE8, QHE, QKA4, QNZ, QSC2, QXE, QXE2, QXE4, QXE6 QXE8, QXW, RXE, RXE2, RXE4, SKM, SNX1, ST, STM, SWG4 SXE, SXE4, VTH4, VXE4, VXE7
					-	(1)	-	-	-	-----	
		D	32410-ZE1-010	.....	-	-	-	-	1	-----	QEBR

NOTE A:PART NO. CHANGE D:NEWLY PROVIDED E:PART NO. DELETION K:REQUIRED NO. CORRECTION L:APPLICATION SERIAL NO. CORRECTION  
T:APPLICATION CORRECTION Z:REMARKS CHANGE



# PARTS CATALOGUE NEWS

Honda Motor Co., Ltd. Service Division

## PARTS CATALOGUE - CORRECTED

Printed in Japan

CODE NO.	BOOKLET TYPE	13ZK8401
	MICRO-FICHE	13ZK84EA/FA
PARTS CATALOGUE NEWS	GX160K1 [GC02-867/910] [GC02B-100] GX160K1 [PROPANE ENGINE] [GDAA-201]	
NEWS NO.	044	

Block No.	Ref. No.	Note	Part No.	Description	Reqd. QTY	Serial No.	Parts catalogue code
					(1) (2) (3) (4) (5)		

E-3 CYLINDER BARREL

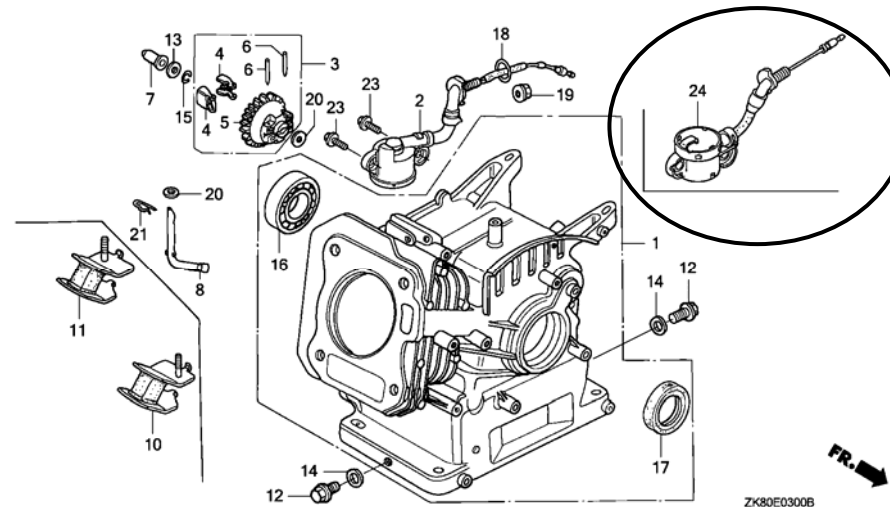

E-3	2	L	15510-ZE1-043	SWITCH ASSY., OIL LEVEL .....	- - 1 - -	2010107 2010128	SXP1
-----	---	---	---------------	-------------------------------	-----------	-----------------	------

NOTE A:PART NO. CHANGE D:NEWLY PROVIDED E:PART NO.DELETION K:REQUIRED NO. CORRECTION L:APPLICATION SERIAL NO. CORRECTION  
 T:APPLICATION CORRECTION Z:REMARKS CHANGE

PARTS CATALOGUE NEWS

BOOKNo. : 13ZK8401

Block No.	Ref. No.	Note	Part No.	Description	Reqd. QTY					Serial No.	Parts catalogue code
					(1)	(2)	GX160K1 (3)	(4)	(5)		
					-	-	-	1	-	-----	VVSH
	24	D	35480-Z0T-003	SWITCH ASSY., OIL LEVEL .....	-	-	1	-	-	2010129	----- SXP1

NOTE A:PART NO. CHANGE D:NEWLY PROVIDED E:PART NO.DELETION K:REQUIRED NO. CORRECTION L:APPLICATION SERIAL NO. CORRECTION  
T:APPLICATION CORRECTION Z:REMARKS CHANGE



# PARTS CATALOGUE NEWS

Honda Motor Co., Ltd. Service Division

## PARTS CATALOGUE - CORRECTED

Printed in Japan

CODE NO.	BOOKLET TYPE	13ZK8401
	MICRO-FICHE	13ZK84EA/FA
PARTS CATALOGUE NEWS	GX160K1 [GC02-867/910] [GC02B-100] GX160K1 [PROPANE ENGINE] [GDAA-201]	
NEWS NO.	045	

Block No.	Ref. No.	Note	Part No.	Description	Reqd. QTY					Serial No.	Parts catalogue code
					(1)	(2)	(3)	(4)	(5)		
E-28	20		87532-ZH8-000	MARK, OIL ALERT .....	-	-	1	-	-	----- 2010128	SXP1
		A	87530-ZL8-810	.....	-	-	1	-	-	2010129 -----	SXP1

NOTE A:PART NO. CHANGE D:NEWLY PROVIDED E:PART NO.DELETION K:REQUIRED NO. CORRECTION L:APPLICATION SERIAL NO. CORRECTION  
 T:APPLICATION CORRECTION Z:REMARKS CHANGE





# PARTS CATALOGUE NEWS

Honda Motor Co., Ltd. Service Division

## PARTS CATALOGUE - CORRECTED

Printed in Japan

CODE NO.	BOOKLET TYPE	13ZK8401
	MICRO- FICHE	13ZK84EA/FA
PARTS CATALOGUE NEWS	GX160K1 [GC02-867/910] [GC02B-100] GX160K1 [PROPANE ENGINE] [GDAA-201]	
NEWS NO.	046	

Block No.	Ref. No.	Note	Part No.	Description	Reqd. QTY					Serial No.	Parts catalogue code	
					(1)	(2)	(3)	(4)	(5)			
E-8	4		13200-ZE1-010	ROD ASSY., CONNECTING (STD.)	1	1	-	1	1			
							1					VXP
							1				2010138	SXP1
	A		13200-ZE1-020	.....	-	-	1	-	2010139		SXP1	
E-11-3	1		28400-ZH8-023YA	STARTER ASSY., RECOIL *R280*.....POWER RED	1	-	-	-	-		NDM4, QH2, VTH4	

NOTE A:PART NO. CHANGE D:NEWLY PROVIDED E:PART NO. DELETION K:REQUIRED NO. CORRECTION L:APPLICATION SERIAL NO. CORRECTION  
T:APPLICATION CORRECTION Z:REMARKS CHANGE

PARTS CATALOGUE NEWS

BOOKNo. : 13ZK8401

Block No.	Ref. No.	Note	Part No.	Description	Reqd. QTY					Serial No.	Parts catalogue code	
					(1)	(2)	GX160K1 (3)	(4)	(5)			
					1	-	-	-	-	8805658	-----	AR, ARC6, BL, HH, HHQ4, HH26, HX, HXE2, HXE8, HXU, HX2 HX26, HX4, KR, KTA, LD, LH, LHB3, LHQ4, LJ, LJC7, LJG LSJ4, LW2, LX, LXU, LX2, LX26, LX4, NJ, NJG, NSJ, PHM, PX PXU, QAB3, QAX2, QA2, QA26, QBC2, QBT6, QCB2, QCL, QD QE, QFE4, QGR2, QGR9, QH, QHE, QHP1, QHQ4, QH26, QI2 QKA4, QMC6, QMC8, QMD6, QME4, QMH, QMX2, QMZ2, QNT QNT4, QNZ, QP, QPU, QSC2, QS2, QWA4, QX, QXC, QXC6, QXC9 QXE, QXE2, QXE4, QXE6, QXE8, QXF2, QXM1, QXS2, QXU, QXW QX2, QX22, QX26, QX4, QX7, RD, RD4, RH, RHA2, RHQ4, RH2 RH26, RMB4, RMD, RMG2, RSK, RSS1, RTB2, RX, RXE, RXE2 RXE4, RXU, RX4, SCJ, SD, SDS, SD16, SD4, SE, SG24, SH SHM, SHQ4, SHRY, SJ, SJC1, SJC5, SJG, SMC7, SMC9, SMJ SMJ1, SMW2, SMX4, SM11, SM12, SM14, ST, STQ, SX, SXE SXE4, SXS4, SXU, SX4, SX7, S1CY, TCS2, TX, TXC9, TXU TX2, TX26, TX4, UXU, VA2, VEBM, VED, VED1, VED2, VED3 VES, VGE4, VG24, VHA7, VHH4, VMS4, VMS7, VMT, VPM4 VPM5, VPM7, VPR4, VPR7, VSD, VSD1, VSD7, VSX, VSX1 VSX3, VS17, VTU1, VX, VXE4, VXE7, VXM, VXU, VXU1, VXW2 VX2, VX4, WDA6, WJP, WKD6, WKT2, WKT4, WKT6, WMB0, WME2 WME4, WMT
					-	(1)	-	-	-	8805658		
					-	-	1	-	-	2010021	-----	VXP
					-	-	1	-	-	2010021	2010138	SXP1
		A	28400-ZH8-033YA	*R280* ..... POWER RED	-	-	1	-	-	2010139	-----	SXP1
	10		28461-ZH8-003	GRIP, STARTER .....	1	-	-	-	-	-----	-----	NDM4, QH2, VTH4

NOTE A:PART NO. CHANGE D:NEWLY PROVIDED E:PART NO.DELETION K:REQUIRED NO. CORRECTION L:APPLICATION SERIAL NO. CORRECTION  
T:APPLICATION CORRECTION Z:REMARKS CHANGE

PARTS CATALOGUE NEWS

BOOKNo. : 13ZK8401

Block No.	Ref. No.	Note	Part No.	Description	Reqd. QTY					Serial No.	Parts catalogue code	
					(1)	(2)	GX160K1 (3)	(4)	(5)			
					1	-	-	-	-	8805658	-----	AR, ARC6, BL, EMA2, HG12, HH, HHQ4, HH26, HX, HXE2, HXE8 HXU, HX2, HX26, HX4, KR, KTA, LA1, LD, LH, LHB3, LHQ4, LJ LJC7, LJG, LSJ4, LW2, LX, LXU, LX2, LX26, LX4, NJ, NJG NSJ, PHM, PX, PXU, QAB3, QAX2, QA2, QA26, QBC2, QBT6 QCB2, QCL, QD, QE, QFE4, QGR2, QGR9, QH, QHE, QHP1, QHQ4 QH26, QI2, QKA4, QMC6, QMC8, QMD6, QME4, QMH, QMX2 QMZ2, QNT, QNT4, QNZ, QP, QPU, QSC2, QSC9, QS2, QWA4 QWX2, QX, QXC, QXC6, QXC9, QXE, QXE2, QXE4, QXE6, QXE8 QXF2, QXM1, QXS2, QXU, QXW, QX2, QX22, QX26, QX4, QX7 RD, RD4, RH, RHA2, RHQ4, RH2, RH26, RMB4, RMD, RMG2, RSK RSS1, RTB2, RX, RXE, RXE2, RXE4, RXU, RX4, SCJ, SD, SDS SD16, SD4, SE, SG24, SH, SHM, SHQ4, SHRY, SJ, SJC1, SJC5 SJG, SMC7, SMC9, SMJ, SMJ1, SMW2, SMX4, SM11, SM12 SM14, SNX, SNX1, SSK1, SSS2, ST, STQ, SWX2, SWX4, SX SXE, SXE4, SXS4, SXU, SX4, SX7, S1CY, TCS2, TX, TXC9 TXU, TX2, TX26, TX4, UXU, VA2, VEBM, VED, VED1, VED2 VED3, VED5, VED6, VEN2, VES, VGE4, VG24, VHA7, VHH4 VMS4, VMS7, VMT, VPM4, VPM5, VPM7, VPR4, VPR7, VSD VSD1, VSD7, VSX, VSX1, VSX3, VS17, VTU1, VWA2, VW12, VX VXD, VXD1, VXE4, VXE7, VXM, VXU, VXU1, VXW2, VX2, VX4 WDA6, WJP, WKD6, WKT2, WKT4, WKT6, WMBO, WME2, WME4, WMT
					-	(1)	-	-	-	8805658		
					-	-	1	-	-	2010021	-----	VXP
					-	-	1	-	-	2010021	2010138	SXP1
		A	28461-ZH8-013	.....	-	-	1	-	-	2010139	-----	SXP1

NOTE A:PART NO. CHANGE D:NEWLY PROVIDED E:PART NO. DELETION K:REQUIRED NO. CORRECTION L:APPLICATION SERIAL NO. CORRECTION  
T:APPLICATION CORRECTION Z:REMARKS CHANGE



# PARTS CATALOGUE NEWS

Honda Motor Co., Ltd. Service Division

## PARTS CATALOGUE - CORRECTED

Printed in Japan

CODE NO.	BOOKLET TYPE	13ZK8401
	MICRO-FICHE	13ZK84EA/FA
PARTS CATALOGUE NEWS	GX160K1 [GC02-867/910] [GC02B-100] GX160K1 [PROPANE ENGINE] [GDAA-201]	
NEWS NO.	047	

Block No.	Ref. No.	Note	Part No.	Description	Reqd. QTY					Serial No.	Parts catalogue code
					(1)	(2)	(3)	(4)	(5)		
E-16	4		18320-ZF1-H01	PROTECTOR, MUFFLER (STD.) (BLACK)	1	-	1	-	-	-----	HH, HHQ4, HH26, HX, HXE2, HXE8, HXU, HX2, HX26, HX4, KTA LD, LH, LHB3, LHQ4, LJ, LJC7, LJG, LSJ4, LW2, LX, LXU LX2, LX26, LX4, NDM4, NJ, NJG, NSJ, PHM, PX, PXU, QAB3 QAX2, QA2, QA26, QBC2, QBT6, QCB2, QCL, QD, QGR2, QGR9 QH, QHE, QHP1, QHQ4, QH2, QH26, QI2, QMC6, QME4, QMH QMX2, QMZ2, QNT, QNT4, QP, QPU, QSC2, QSC9, QS2, QT QWX2, QX, QXE, QXE2, QXE4, QXE6, QXE8, QXF2, QXM1, QXS2 QXU, QXW, QX2, QX22, QX26, QX4, RD, RD4, RH, RHA2, RHQ4 RH2, RH26, RMB4, RMD, RMG2, RSK, RSS1, RX, RXE, RXE2 RXE4, RXU, RX4, SCJ, SD, SDS, SD16, SD4, SH, SHM, SHQ4 SHRY, SJ, SJC1, SJC5, SJG, SMJ1, SMW2, SMX4, SM11, SM12 SM14, SNX, SNX1, SSK1, SSS2, ST, STM, STQ, SWX2, SWX4 SX, SXE, SXE4, SXS4, SXU, SX4, S1CY, TGS2, TX, TXC9, TXU TX2, TX26, TX4, UXU, VA2, VED, VED1, VED5, VED6, VHH4 VSD, VTU1, VWA2, VW12, VX, VXD, VXD1, VXE4, VXM, VXP VXU, VXU1, VXW2, VX2, VX4, WDA6, WJP, WKD6, WKT2, WKT4 WKT6, WMBO, WME2, WME4, WMT
					-	(1)	-	1	1		
					-	-	1	-	-	-----	2010138 SXP1
	A		18320-ZF1-H02	.....	-	-	1	-	-	2010139	----- SXP1

NOTE A:PART NO. CHANGE D:NEWLY PROVIDED E:PART NO. DELETION K:REQUIRED NO. CORRECTION L:APPLICATION SERIAL NO. CORRECTION T:APPLICATION CORRECTION Z:REMARKS CHANGE